This Paper Consists of Two Sections—SECTION ONE.
CIRCULATION
Over 600,000 Sunday.
Over 350,000 Daily.

# The Chicago Daily Tribune.

THE WORLD'S GREATEST NEWSPAPER

FINAL EDITION

VOLUME LXXV.—NO. 150. C. [COPYRIGHT: 1916: BY THE TRIBUNE COMPANY.] FRIDAY, JUNE 23, 1916. —TWENTY-SIX PAGES. * * * PRICE ONE CENT. IN CHICAGO AND SUBURBS. ELSEWHERE TWO CENTS.

# FIGHT MAY BE MASSACRE

## T. R. TO SWING VOTE OF MOOSE TO MR. HUGHES

### Drop Third Party or Wilson Can't Be Beaten, His Appeal.

### READY TO TAKE STUMP

BY CHARLES N. WHEELER.

New York, June 22.—[Special.]—Developments in Mexico in the last forty-eight hours brought a quick finish today to Theodore Roosevelt's letter declining the Progressive party nomination for president.

As it now stands, and substantially as it will be read to the Progressive national committee in Chicago next Monday, it is one of the warmest epistles to the American people Col. Roosevelt ever penned.

He criticizes Woodrow Wilson unmercifully, holding him responsible for the situation in Mexico today, and calls upon the American people to unite behind Hughes to defeat him.

**UNITED PARTY OR WILSON.**

In declining the nomination Roosevelt puts the issue squarely up to the Progressive national committee to choose between Woodrow Wilson and the discontinuance of the third party at a time when the country is facing perhaps its gravest crisis.

The letter, as the finishing touches were put on it tonight, runs 3,000 words. At the same time it is read to the committee in Chicago on Monday it will be released for publication throughout the country. It is expected to make one of the strongest campaign papers that Hughes will have in the coming battle.

**NOW SOLID FOR HUGHES.**

The completion of Roosevelt's letter was but one of several important developments here today in the quick swinging of Republican factions into line behind Hughes. As the slate stands tonight, Hughes is now assured of a practically solid party support.

Some of the Progressives who came from the Democratic party in 1912 are going back to their first loves, but the Republican leaders, almost to a man, are in line tonight.

When Roosevelt's letter is made public on Monday it is believed here it will electrify the country, in so far as the Republicans are concerned, and will have the immediate effect of deciding Progressive leaders of Republican extraction who have been wabbling on the fence.

**PETTY POLITICS ASIDE.**

With the perusal of the large headlines this morning summarizing the Mexican clash, petty political squabbling was put aside at once.

Mr. Hughes, who had just returned from Providence, ready for the real hard work of the campaign, had but a little while to wait the coming of the Roosevelt emissaries.

Several of the lesser lights hurried to the headquarters at the Hotel Astor, declaring themselves back in the party with both feet.

It was early in the forenoon, too, when James R. Garfield of Ohio, one of the managers of the Chicago Progressive convention, knocked at Mr. Hughes' door and asked admittance. He had come direct from the Forty-second street building wherein sat George W. Perkins, Chester H. Rowell of California, George Porter of Chicago, and Oscar King Davis, secretary of the Progressive national committee.

**BRINGS VIEW OF T. R.**

Mr. Garfield carried from them a message which was understood to reflect Mr. Roosevelt's opinions.

For an hour he went over the situation with Mr. Hughes, outlining to him, it is understood, the salient points of the Roosevelt letter to be given out Monday. He also got first hand information as to what Mr. Hughes intended to do in the matter of the Old Guard. He learned that Hughes will pick a man for national chairman who is distinctively a Hughes man and in no way related, politically, to the Old Guardsmen. As the same time, Hughes is not going to deliberately castigate the Crane-Penrose crowd. They will be given cards of admittance to the Republican tent, but in the spectators' row. They will not be given charge of the cam-

(Continued on page 9, column 3.)

## War Office Orders I. N. G. Rushed South

Washington, D. C., June 22.—The first orders for sending to the border national guardsmen called into the federal service last Sunday by President Wilson went out from the war department tonight.

Gen. Barry at Chicago was directed to send the first 5,000 guardsmen who are mustered into the federal service in the central department.

A report from Gen. Barry indicates that in consequence of the order troops should be moving from Springfield, Ill., in that division, by next Friday, June 30. Mustering in, it was said, would begin either Sunday or Monday at Springfield. There are about 1,500 troops in Springfield now, and about 3,500 are on the way. Nearly 2,000 more will entrain tomorrow.

**Depends on Men's Condition.**

Celerity in mustering the troops into the federal service, it is pointed out, will depend upon the condition of the men, their equipment, and their papers, as well as the size of the mustering-in force.

Simultaneously with the orders to Gen. Barry similar orders were sent to Gen. Bell at San Francisco, in command of the western department, to send to the border the first 5,000 mustered in in his division.

**Funston to Dispose of Them.**

The orders are to send the quota indicated as soon as their muster is complete, selecting the first units to qualify, regardless of the branches of service to which they belong. Gen. Funston will select their destinations.

The states in the western department are California, Utah, Nevada, Idaho, Montana, Oregon, and Washington. The central department is composed of Colorado, Kansas, Missouri, Nebraska, Wyoming, North and South Dakota, Minnesota, Wisconsin, Iowa, Illinois, Indiana, Michigan, and Ohio.

**ILLINOIS TROOPS READY.**

Springfield, Ill., June 22.—Gov. Dunne said tonight his answer to Secretary of War Baker's inquiry would be that the First cavalry and the First and Second artillery battalions will be ready for mustering into the federal service as soon as the federal government supplies these troops with horses; that the First, Second, and Seventh Illinois infantry will be ready immediately after their arrival here tomorrow, and the Third, Fourth, and Eighth regiments upon their arrival here Saturday morning.

The governor tonight received a second telegram from the war department at Washington, in which the department flatly declined to recognize the Fifth and Sixth infantry regiments and which indicated, the governor said, that these two units will under no circumstances be mobilized under the present call.

## WILSON'S PLEDGE TO LATIN AMERICA NOT TO INTERVENE

*WASHINGTON, D. C., June 22.—[Special.] — Secretary of State Lansing today, in an effort to relieve any alarm in South America over rumored intervention in Mexico by the United States, dispatched the following memorandum to all Latin-American countries:*

"I inclose for your information a copy of this government's note of June 20 to the secretary of foreign relations of the de facto government of Mexico on the subject of the presence of American troops in Mexican territory. This communication states clearly the critical relations existing between this government and the de facto government of Mexico and the causes which have led up to the present situation.

"Should this situation eventuate into hostilities, which this government would deeply regret and will use every honorable effort to avoid, I take this opportunity to inform you that this government would have for its object, not intervention in Mexican affairs with all the regrettable consequences which might result from such a policy.

"Its object would be the defense of American territory from further invasion by bands of armed Mexicans, protection of American citizens and property along the boundary from outrages committed by such bandits and the prevention of future depredations by force of arms against the marauders infesting this region and against a government which is encouraging and aiding them in their activities.

"Hostilities, in short, would be simply a state of international war without purpose on the part of the United States other than to end the conditions which menace our national peace and the safety of our citizens."

## DEFENSIVE WAR ONLY, PROMISE OF PRESIDENT

### Next Mexican Move Waits Pershing's Report on Carrizal Battle.

### ARMY PLANS GO ON.

BY ARTHUR SEARS HENNING

Washington, D. C., June 22.—[Special.]—While awaiting Gen. Pershing's report on the battle at Carrizal, which may determine the question of war or peace between the United States and Mexico, President Wilson continued today making such preparations for the impending conflict as he deems adequate.

**DEVELOPMENTS OF DAY.**

These were the important developments of the day:

For the purpose of disarming suspicion and criticism in the Latin-American republics the president informed them in a circular note that if war is precipitated the United States will not intervene to reëstablish order and a stable government in all Mexico, but will employ its armed forces merely to defend American territory from bandit raids.

The president stated that he would not consider the adoption of offensive, as distinguished from defensive, measures in the use of armed force unless it be conclusively established that Mexican aggressions on the American army have been directed by Carranza.

**NO CAUSE FOR MAZATLAN ROW**

The official report of the Mazatlan incident disclosed that the American naval officers and sailors were fired upon and wounded without provocation by Mexicans and by Japanese.

The war department stated that following the departure of the Kansas, Missouri, and California national guard troops for the border, Illinois and Wisconsin probably will go forward.

The White House was swamped with messages from organizations and individuals urging the president to "keep the country out of war."

Senator Works, addressing the senate, urged congress to take the handling of the Mexican affair out of the president's hands and authorize intervention.

Congress prepared to pass, possibly tomorrow, a resolution authorizing the president to draft the national guardsmen into the federal service for employment in Mexico.

It was rumored at the state department that the seventeen prisoners taken by the Americans at Carrizal will be turned over to the American authorities.

**NO WAR OF CONQUEST.**

In his circular note to the Latin-American republics, the president referred to war between the United States and Mexico as an impending possibility. His purpose was to assure the Central and South American countries that in going to war with Mexico the United States would not be actuated by motives of conquest, suspicions of which are prevalent in those republics.

The president carefully refrained from advocating any championship of the rights of humanity such as would be inherent in intervention for the restoration of a stable government in Mexico and the liberation of the Mexicans from the misery of interminable revolution and anarchy.

He also made it clear that it is not his purpose to enforce protection of Americans and American property in the interior of Mexico. His sole purpose is to end the bandit raids into the United States and protect Americans "along the border."

Indications are not lacking that the Wilson pronouncement was issued purely for political effect in Latin-America. For no sooner had it been made public by the state department than administration officials began to explain that it does not

(Continued on page 4, column 1.)

## Citizens Rally to Aid Families by Soldiers' Fund

### Pressing Need for Aid Shown by First Applicants.

### $3,206.25 COMES IN

A soldierly figure in khaki hurried into an office on the eleventh floor of THE TRIBUNE building early yesterday morning. There were tears in his eyes, and in broken, hurried sentences, he began to talk to the man behind the desk without waiting to introduce himself.

"I read about that Soldiers' fund in THE TRIBUNE this morning," he said, "and I couldn't wait to get in and see you. I'm ashamed to come here in this uniform on such an errand, but I must —I must tell you.

**HIS ANXIETY LESSENED.**

"This is the first morning since the call came for the national guard that I could feel I was going away with an easy mind, and it's as if a load had been rolled off me."

He straightened his shoulders, swallowed something in his throat, and plunged ahead.

"I'm in the Second infantry and I've been a waiter at one of the big downtown restaurants. With tips I've earned about $20 a week. I've a wife and three children at home, the youngest 6 months old, and I guess perhaps we've lived more extravagantly than we should, for I haven't saved a cent. I wasn't expecting a call, you know.

**WIFE HAS ONLY $2.**

"This morning when I said good-bye my wife had less than $2. I had kept just enough to get me downtown. Then I picked up a copy of THE TRIBUNE on the car and when I saw that piece about the Soldiers' fund my troubles just seemed to roll away."

And the big man, still standing, broke down and sobbed. The other, behind the desk, didn't know just what to say, so he was silent.

"I'm a fool," said the soldier, "but I can't help it. You go out to my house and make any investigation you want to. I can go now and feel right."

He was gone as abruptly as he came.

**URGENT NEED OBVIOUS.**

That's the kind of cases for which the soldiers' fund, inaugurated yesterday by THE TRIBUNE, is designed to provide.

That there is an urgent need to be met became clear early in the day. Within a few hours after the announcement of the plan had been made direct reports had been received of about twenty families who have been left in immediate want by the response of the soldiers who have given up their regular means of livelihood to go to the mobilization camp.

One or two of the reports came from the soldiers themselves, on the way to their regimental headquarters. More came from the wives, several of whom called at THE TRIBUNE office in person, or from relatives or neighbors. Later in the day the letters began to come in.

**SISTER TELLS OF POVERTY.**

"I'm his sister. His wife doesn't know I'm telling you this, but they simply must have help," was the appeal of one troubled school teacher. Many of the messages were like that.

Contributions and pledges for the Soldiers' fund came in with even greater rapidity. Though it seemed as if there were not time for the plan even to have been fairly launched, $3,206.25 had been promised when the fund headquarters were closed at 6 o'clock.

In the first day a regular income of $353.50 a month had been made available in addition to lump sums which were given in many instances. One of the first

(Continued on page 4, column 5.)

**Advertising Printed by Chicago Morning Papers**

*Thursday, June 22nd, 1916:*

| | Columns |
|---|---|
| The Tribune ........ | 111.85 |
| The other morning papers combined... | 82.66 |
| The Tribune's excess. | 29.19 |
| Advertisements printed in other morning papers not accepted by The Tribune... | 1.84 |

*The Tribune is bought solely to be read. It has no coupon or premium circulation.*

**THE HANDS THAT APPLAUD AND THE HANDS THAT CHEER**

**We Must See That the Men Who Go Away to Fight Do Not Have to Worry About the Ones They Leave Behind.**

[Copyright: 1916: By John T. McCutcheon.]

## Mystery Note On Man Found Shot on Lake Shore Drive

A well dressed young man, shot over the heart, bearing in his pocket a wandering note addressed to the Rev. John Timothy Stone, pastor of the Fourth Presbyterian church, gave the police a big mystery to unravel early this morning.

The man was found on the Lake Shore drive between North Schiller street and Burton place. At the hospital he recovered sufficiently to tell the police he had been shot by robbers whom he believed to have robbed him once before. He gave his name as William Rebe and his address as the Navarre hotel, New York City.

**Suspect Suicide.**

From the wording of the note and the man's story the police suspect that he attempted to kill himself. But they were unable to find a pistol near the place where they found the man.

George Hosack, a private watchman, found the wounded man and notified the police.

Sergt. Peters arrived in a patrol wagon and had the victim conveyed to Alexian Brothers' hospital. The man was found to have been shot in the left breast directly over the heart.

**Victim a New Yorker.**

He said his name was William Rebe, his occupation a business promoter, and his home New York City. He said he had just arrived in Chicago and was on his way to the Plaza hotel when he was shot by two men. He said he was walking at the time.

He did not know who shot him or why. He did not explain how he came to take the roundabout way of the Lake Shore drive to reach the Plaza hotel, his lack of luggage, nor the fact he had made no advance reservation at the hotel.

**Carries Strange Note.**

The brothers at the hospital found a note in the victim's clothing which read as follows:

"The Rev. John Timothy Stone, Pastor of the Fourth Presbyterian Church:

"We have heard you preach because we are right from your flock. Why didn't you protect this man? We followed him a long time and finally landed him in Chicago.

"Now you and your congregation can have what is left of him, for we took everything he had, over $100,000 [the figures are blurred and may be $1,000].

"We shall be very liberal to a collection any time. We know this man is perfectly innocent, but we want revenge on you and your church for the wrong you have done us, for he is an innocent man."

(Not signed.)

**Not Known at Hotel.**

The night clerk at the Plaza hotel said he never had heard of William Rebe. The police are puzzled.

Telegraphic inquiry disclosed the information that no William Rebe is known in New York City.

## PATTENS GIVEN 1 CENT VERDICT

### Jury, Out Six Days, Finds Medical Journal Libeled Wine of Cardui Maker.

The American Medical association last night was found guilty of libeling the Chattanooga Medicine company when the jury, which had been out for six days, returned a verdict before Judge Landis awarding the makers of Wine of Cardui damages of 1 cent.

The verdict was reached on the twenty-second ballot. It was returned in court at 10:10 o'clock, five minutes after the jury had been called into the courtroom and instructed by Judge Landis, at its request, that the lowest sum that could be assessed was 1 cent. The damages asked for in the two suits amounted to $300,000.

**Patten's Death Factor.**

The death of John A. Patten, senior partner of the Chattanooga Medicine company, during the trial diminished the $300,000 demand by $200,000, the damages he asked in his personal suit.

During the first three days after the case was given to the jury the vote stood 8 to 4 for a verdict for the plaintiffs. On the fourth day and the tenth ballot the vote changed to 9 to 3 and stood at that figure until the final.

"If John A. Patten had lived," one juror said, "the full amount of damages would have been awarded. It was a question as to whether Z. C. Patten, as the Chattanooga Medicine company, against whom there had been no personal libel, was entitled to the damages for which he asked."

**Based on "Expose."**

The suits were based on articles published in the Journal of the American Medical Association in which Wine of Cardui was attacked as a "vicious fake."

Motions for retrial or an appeal were deferred.

## MAN SLAIN ON STREET AFTER LABOR ARGUMENT.

### Expressman Shot Following Quarrel in Saloon; Police Arrest Man Suffering from Cut as Slayer.

Emmet Quinn, an expressman, 35 years old, 450 West Forty-sixth street, was shot in the head and killed instantly early this morning while at South Halsted and West Forty-fourth street.

The police of the stockyards station arrested Jay Breen, 4549 Emerald avenue, on suspicion of having fired the shot. The men, the police believe, had quarreled over labor troubles in the saloon of Austin O'Malley, South Halsted and West Forty-sixth streets. A short time later Quinn was shot in the head and was dead when witnesses reached him.

Breen, who was suffering from a cut on the back of his neck, was taken into custody near the scene of the shooting. He denied killing Quinn.

## BULLETINS

**El Paso, Tex., June 22.—[Special.]—A practical embargo on foodstuffs, offered in large quantities for exportation to Mexico, will go into effect here tomorrow. It has not the authority of Washington, but is the result of action that has been taken locally, pending official sanction from Washington. The continued passage of large quantities of flour, beans, and coffee from El Paso to Juarez and their delivery into the hands of the Mexican military was the cause of the embargo.**

**Washington, D. C., June 22.—[Special.]—Unofficial advices received in diplomatic quarters from Mexico City report that Carranza and his advisers are in a state of alarm over the turn affairs have taken and are greatly impressed by the determination of the United States as displayed by the mobilization of the militia forces. Carranza is said to favor arbitration.**

**Yuma, Ariz., June 22.—Thirty-one carloads of American soldiers passed through Yuma tonight en route to border points east of here. The destination of the troops was not revealed.**

**Mission, Tex., June 22.—Nine officers and 286 men of the Twenty-eighth infantry, stationed here for the last eight months, tonight were rushed to Fort Ringgold at Rio Grande City following receipt of reports that Mexican bandits were threatening that town tonight.**

**El Paso, Tex., June 22.—[Special.] — Mexican soldiers who evacuated Juarez today are reported tonight returning to the border, having been met near Villa Ahumada by American cavalry, which drove the Mexicans back.**

## SAVOY HOTEL'S MANAGER KILLED BY VERDUN MINE.

LONDON, June 22.—News has reached London of the death of Marcel Blond, well known to Americans as the manager of the Savoy hotel. When the war broke out Blond rejoined the army as a private and was in some of the fiercest fighting on the west front. He was killed by a mine explosion at Verdun.

## SINISTER NEWS OF THE CLASH AT CARRIZAL

### Tenth Cavalrymen, Outnumbered, Victims of Machine Guns.

### FACTS NOT YET CLEAR

BY FLOYD P. GIBBONS.

El Paso, Tex., June 23.—[Special.]—Sinister details of the battle of Carrizal reached here early this morning in a special dispatch from Colonia Dublan. It is intimated that, instead of a battle, the encounter may have resulted in a massacre.

The small American detachment of two troops of Negro cavalry men, were attacked by a Mexican force numbering between 500 and 800.

**TRAPPED BY FLAG OF TRUCE.**

The Americans were fired on from ambush while they were respecting a flag of truce which had been sent out by a Mexican commander.

When the senior captain, commanding the Americans, ordered his men to dismount and answer the fire the Mexicans poured in a murderous volley from hidden machine guns. The Americans found themselves in a trap. They were being fired upon from three sides. The Mexicans were in a protected position, screened by brush and cottonwood trees, on the edge of the town.

**FEAR SQUAD IS WIPED OUT.**

The four Negro troopers who carried the information of the battle into Colonia Dublan intimate that there is grave doubt as to the fate of the rest of the detachment. There is a serious fear in Colonia Dublan that the entire force was wiped out. This fear is based on the lack of word from any of the troopers, except the four who escaped to that town.

**SURVIVORS REACH PERSHING.**

(By the Associated Press.)

San Antonio, Tex., June 22.—Stragglers from the Tenth cavalry detachment that was in the fight at Carrizal arrived at Gen. Pershing's headquarters today and told him that the fighting began with an unprovoked attack on the Americans at the conclusion of a parley with the Mexican commander.

Gen. Pershing tonight transmitted their story to Gen. Funston.

**TWO TROOPS IN FORCE.**

Two troops of the Tenth cavalry, Company C, commanded by Capt. Charles T. Boyd, and Company K, commanded by Capt. Lewis Morey, comprised the detachment that arrived within a mile of Carrizal at 7 a. m. June 21 [Wednesday].

From their position in front of Carrizal the commander of the detachment, believed by Gen. Pershing to have been Capt. Boyd [since he was senior in rank to Capt. Morey] sent forward a Mexican guide to obtain from the commander of the Mexican garrison there permission to pass through the town.

Gen. Felix Gomez sent back word by the guide that the Americans might pass through if they would consent to a parley. Without waiting for the commander of the American force to reply, Gen. Gomez, accompanied by an aid, appeared and the American officer rode forward to talk to him.

**PERIL TO AMERICANS.**

While they were talking, the men said, the Mexican troops moved forward in force and deployed in such manner that there appeared danger of the American force being surrounded.

A few minutes later Gen. Gomez rode off toward one end of the Mexican line and immediately after getting there the Mexicans began to attack, sweeping the American line with a machine gun.

It was not until then, according to the stragglers, that the American commanders gave orders for both troops to dismount and return the fire.

**PERSHING SENDS RELIEF.**

Gen. Pershing had received no news of the two squadrons of the Eleventh cavalry he sent out this morning to get in touch with the troops that were at Carrizal. Staff officers here calculated that the relief party should reach the survivors of the little detachment late tonight or tomorrow morning.

It was assumed that because the

# SECOND BATTLE BETWEEN AMERICAN TROOPS AND MEXICANS IMPENDS

two troops were returning with their wounded progress necessarily was slow and that the relief party would have to travel the entire distance from the main line of communications to Carrizal, some eighty miles.

**PLANS NO NEW ACTION.**

Gen. Funston appeared impressed with the sincerity of the story brought in by the stragglers, but said that it would not cause him to send any new instructions to Gen. Pershing or to any of the border commanders.

Gen. Pershing assured Gen. Funston that he would forward to him as rapidly as possible any additional details he obtained, and until he is in possession of all the facts and is convinced of their accuracy, Gen. Funston will make no move calculated to complicate the situation.

**BOTH SIDES LOSE HEAVILY.**

The reports from Mexican sources assert the Americans were heavier losers than the Mexicans. The Mexican claim is that while fourteen of their number were killed and thirty wounded, the Americans suffered an even dozen killed and lost seventeen as prisoners.

In addition, they say, the Americans had an unknown number of wounded which they carried off with them. They point out also that while the Carranza commander, Gen. Felix Gomez, lost his life, the American leader also was killed.

An unofficial dispatch, coming by way of Columbus, said the Americans held the field at Carrizal for five hours before retreating, although they were outnumbered five to one. These reports said that the Americans only withdrew when heavy Mexican reinforcements were brought up.

**MEXICAN THREAT; VERSION OF BATTLE.**

Chihuahua City, Mexico, June 22.—"We will fight the American expeditionary force at any time or any place if the troops move other than toward the border."

This statement was contained in an announcement which was given to the public today by Gen. Jacinto Trevino, Carranza commander of the department of the northwest.

The statement further said that Gen. Trevino, in deciding to adopt this hostile course, was "complying to the letter with the orders of his superiors." It was declared that he would be carrying out the same orders that were given to Gen. Felix Gomez, which led to the attack at Carrizal.

**GUIDE TELLS OF FIGHT.**

The statement was made in the official announcement of the arrival here of the seventeen members of the Tenth cavalry who were captured in the fight at Carrizal. These soldiers were interned tonight.

In the statement was a story of the fight as told by Lem H. Spillsbury, a Mormon scout for the Americans, who was captured during the fight.

According to this story, seventy-six Negroes, comprising Troop H of the Tenth, Capts. Boyd and Morey, Lieut. Adair, and himself, composed the American detachment.

He said that he saw on the field the bodies of Boyd and Adair and at least eleven of the Negroes. Capt. Morey, he said, was wounded in the shoulder, but escaped.

**STORY TOLD BY SPILLSBURY.**

Spillsbury's account as given out follows:

"We left Casas Grandes on Sunday morning, arriving outside Carrizal early Wednesday morning.

"Capt. Boyd immediately dispatched a courier to the jefe politico of the little village, advising him that we were on our way to Villa Ahumada.

"After we had waited some time Lieut. Col. Rivas came out and warned Capt. Boyd that he had better turn back. Capt. Boyd then explained that he was in pursuit of some bandits who, he heard, had looted Santo Domingo, and that he also was bound to catch a Negro deserter who he heard was in Villa Ahumada.

"In reply to this Lieut. Rivas notified the American that if he attempted to advance he would have to pass over the bodies of the Mexicans. He advised Boyd that he had better not argue the matter.

**GOMEZ MAKES AN APPEAL.**

"Rivas returned to the village to report to his superior officer, Gen. Gomez, who sent out a note inviting the Americans to enter Carrizal for a conference. Capt. Boyd declined this invitation.

"Then Gen. Gomez came out in person and insistently urged the Americans to retire, pointing out that his orders from his superiors necessitated his acting on them without further parley. Gen. Gomez repeated these words as he walked away. Boyd merely answered 'All right.'"

Gen. Trevino's announcement then goes on to quote Spillsbury as saying that after Gomez had retired to his troops, who were lined up outside the town, Boyd ordered his men to advance, whereupon Spillsbury expostulated with him, arguing that a fight was sure to follow.

**FIRING STARTS QUICKLY.**

Spillsbury is reported as saying that Capt. Boyd "obstinately seemed to think that the Mexican general was only bluffing" and the firing quickly began. He is quoted further:

"Capt. Morey and Lieut. Adair fell, the latter mortally wounded. Capt. Morey was wounded in the shoulder, and immediately the Negroes became demoralized. At the same time the men holding the horses fled with the mounts, leaving behind seventeen Negroes and myself. We were forced to surrender."

Gen. Trevino says that he received some days ago an announcement from Gen. Pershing that he had Gen. Trevino's warning not to move east, south, or west. Since that time four Negroes other than those taken at Carrizal have been captured and also an American.

## RELIEF FORCE SENT NEGROES NEARING ENEMY

### Carranza Commander Bent on Avenging Gomez's Death; Juarez Being Evacuated.

BY FLOYD P. GIBBONS.
[War Correspondent of The Tribune.]

El Paso, Tex., June 22.—[Special.]—Another battle between American and Mexican troops in the vicinity of Villa Ahumada is a strong prospect of the next twenty-four hours, according to the belief of army officers here.

Two of the opposing forces are believed to be approaching one another at the present time, and in view of the high feeling on both sides and the existence of attacking orders from the Mexican commander-in-chief a clash is believed inevitable.

The American force is composed of two squadrons of the Eleventh cavalry, with an estimated strength of between 500 and 700 men. The size of the Mexican force is unknown here, but its numbers are believed to be vastly superior to that of the American detachment.

**Two Forces to Form Junction.**

The American force marched out of Colonia Dublan either early this morning or late last night. It was dispatched by Gen. John J. Pershing, with orders to effect a junction with the remainder of the cavalry troop which engaged the Mexicans yesterday morning at Carrizal. The distance between Colonia Dublan and Villa Ahumada is estimated at about seventy miles. On the basis of two forced marches of thirty-five miles each it is possible that the relief expedition has already entered the hostile territory and may even now be engaged with the Mexican troops.

**Will Avenge Gomez Death.**

Lieut. Col. Rivas, who assumed command of the Mexican forces at Carrizal upon the death of Gen. Gomez, is directing a large force, which is reported moving westward and southward from Villa Ahumada on the trail of the retiring troop of United States cavalry. Rivas is reported to have sworn that he will avenge the death of his chief by taking the lives of a thousand Americans. His force is reported well mounted and armed.

Vague telegrams from Chihuahua City intimate the heavy movements of troops from that city over the railroad to the vicinity of Villa Ahumada. Gen. Jacinto Trevino, commander in chief of the Mexican forces in the north, is said to be mobilizing a force of approximately 15,000 men at Villa Ahumada.

**Troops Quitting Juarez.**

The continued exodus of troops and munitions from Juarez tonight indicated that the garrison of the Mexican town was being withdrawn to a point between Juarez and Villa Ahumada, where they could be held entrained and in readiness for a move in whatever directions reinforcements were needed.

Border guards reported late tonight that Gen. Marcelo Caraveo, a former general officer under Huerta, and about seventy-five officers, exiles from various factions, crossed into Juarez and obtained transportation south. It was said that they expressed the intention of joining Gen. Trevino at Chihuahua and offering their services to the Carranza cause.

Although the Mexican town bore all the evidences of hurried evacuation, army officers at Fort Bliss refused to believe that the maneuver is a bona fide evacuation of the border post.

Well authenticated reports were brought to Fort Bliss to the effect that troop trains leaving Juarez tonight had carried on them all of the Mexican garrison with the exception of 200 men. Seventeen machine guns and eight mountain pieces of seventy milimeter went out on one train.

**Only One Train Remains.**

There is only one train remaining in the railroad yards and that is under steam, with every appearance of readiness for a hurried move. It is the private train of Gen. Francisco Gonzales, and on flat cars at the rear the two automobiles of the general have been loaded.

At 10 o'clock a civilian guard of 100 armed peons relieved the detail of regular soldiers stationed at the Mexican customs house at the end of the international bridge. The streets of the town appeared deserted.

Much support is being given to the theory that in withdrawing from Juarez the Mexicans are executing a feint movement, which might be completed by the dispatching of two or more fast moving columns toward border points on either side of El Paso.

**More Mexicans Appear.**

At the settlement of Valverde, seven miles east of here, citizens at a late hour reported the sudden appearance of about 300 armed Mexicans on the Mexican side of the border opposite the town.

Fort Bliss responded to the rumor by ordering out two motor cycle companies, which reached the settlement in half an hour and went into camp within rifle range of the Mexican force.

Street car traffic from El Paso to Juarez, which continued uninterruptedly last night, was stopped about 9:30 o'clock tonight.

Approximately one thousand Mexicans crossed the river into El Paso tonight, a number of them being persons who fled to the Mexican town immediately upon the receipt of the news of yesterday's engagement. Many well to do residents of Juarez crossed riding in their private carriages, asserting that they would feel safer on the American side.

All American troops along the border have been issued extra rations and combat ammunition, and pack trains have been loaded and the field kitchens issued firewood in preparation for any eventuality. Strong outposts have been posted at all border military camps.

In El Paso additional companies of infantry patrolled the streets throughout the night. Heavy machine gun contingents were stationed at the international bridges and a battery of 4.7 field guns mounted on a mesa behind the city pointed their noses toward Juarez, in readiness, if necessary, to throw sixty pound projectiles a distance of six miles.

Military censorship was tightened noticeably all along the border tonight, especially at the expeditionary base at Columbus, where a censorship on the telegraph and telephone lines has been maintained since Gen. Pershing crossed the frontier March 15. The intimation from military authorities was that any information concerning developments in the military situation must come from Maj. Gen. Funston in San Antonio.

**"Assurance" Holds Warning.**

Consul Garcia announced that 1,000 volunteers for the Carranza army, being enrolled in Chihuahua, had been recruited from the civilian population of Juarez today following the publication of the news of yesterday's engagement. He said drilling of these preparatory to their incorporation into the army of the north would begin immediately. The consul also issued the following statement:

"The people of El Paso need fear no surprise attacks from the Mexican side of the Rio Grande. Both the civil and military population of Juarez and vicinity have had strict instructions to maintain peace and quiet until war is declared."

Some interest, but little apprehension, was attached to the last sentence of the statement, which seemingly left an open intimation that the Carrancistas planned to attack the city in the event of hostilities. Well informed persons, however, put little credence in his interpretation of the statement.

**Obregon Denies Blame.**

A message from Gen. Alvaro Obregon, Mexican minister of war, containing a denial of the reports that he had issued a statement today saying he was responsible for the Carrizal engagement and had ordered the Mexican force to attack the Americans, was received at the military cuartel in Juarez tonight.

The dispatch asserted that the war minister knew nothing of the engagement until he received official reports last night, and pointed out that his subordinate commanders acted entirely upon their own initiative in the action.

**Mexicans Close to Pershing.**

Field Headquarters, June 21, via radio to Columbus, N. M., June 22.—Carranza troops have been reported close to the southern end of the American lines. Gen. Pershing is maintaining strong outposts in every direction and taking every precaution to prevent trouble arising.

## WAR CALL FOR KEY MEN.

New York, June 22.—In order that the government may obtain skilled telegraph and telephone operators when needed, the American Telegraph and Telephone company in a statement to its employes today requests those desirous of enlisting to file their names with the company.

## THE SITUATION IN MEXICO

*AA—Line of communications held by Gen. Pershing's forces in Chihuahua extending from Columbus, N. M., to Namiquipa.*

*1—Carranza troops have evacuated Juarez, across Rio Grande from El Paso, and are reported moving south along Mexican Central railroad to join Trevino's main force at Villa Ahumada.*

*2—Gen. Pershing rushes two squadrons of Eleventh cavalry to get in touch with troop of Tenth cavalry that was engaged Wednesday with Mexican forces.*

*3—Revised reports of fight at Carrizal place American losses at twelve killed, including Capt. Charles T. Boyd and Lieut. Adair, and seventeen prisoners. Mexicans lost fourteen killed and thirty wounded.*

*4—Reports from Pershing's advance field headquarters at Namiquipa state that United States forces are maintaining strong outposts in all directions to prevent surprise attack. Carrancista troops are believed to be concentrating toward Chihuahua for purpose of effecting juncture with Gen. Trevino's main body near Villa Ahumada.*

## HE'S DRINKING WATER TO GET INTO THE ARMY

### Youth Short Eight Pounds Weight Undertakes to Run Up His Count.

Leon Machette, 18 years old, is drinking water by the quart instead of the glassfuls now. His purpose is to increase his weight five pounds before next Saturday in order to go to war.

Leon has a brother, Sergt. Ernest P Machette, in Company C of the Seventh infantry, and wants to accompany him to the border, but after he had his father's consent he lacked one requirement, weight, and was rejected at the enlistment desk.

The sympathetic troopers told him of the value of drinking water in pulling down the scales to the proper weight of 125 pounds for a soldier. Leon weighed 117 pounds when he first presented himself to the recruiting officer. Four hours later, after drinking (several, count 'em) quarts of water, he weighed 120 pounds.

"I'll put on five pounds more before Saturday and I can then go to Mexico," he rhapsodized.

## MEXICANS LURED SAILORS TO TRAP AND THEN FIRED

### Official Report Shows Treachery in the Affray at Port of Mazatlan.

[BY A STAFF CORRESPONDENT.]

Washington, D. C., June 22.—[Special.]—With the Atlantic fleet being rushed into readiness for the blockading of Mexican ports in the event of war, the navy department made public today the official report of the attack on the officers and men of the gunboat Annapolis at Mazatlan.

The official report of the Mazatlan incident by Commander Kavanagh of the Annapolis follows:

"The Mexican governor issued a manifesto that officers were not to land and a guard was placed on the dock. I sent ashore Ensign Kessing to parley with the Mexicans and to ask them to send for the acting American consul or for one of the Mexican officials, so as to arrange for American citizens coming off to the ship. I sent Paymaster Mowat with the party as interpreter.

"I ordered the boat officer to keep clear of the landing, so that his boat could not be rushed, and I forbade him entering the town.

"By my orders arms were carried concealed in the boat and the boat officers had positive orders to keep them hidden and not to use them unless fired upon.

**Were Invited to Land.**

"The coxswain of the boat reports that after a brief parley Mowat, the interpreter, informed Ensign Kessing that the Mexican said it would be all right for them to land. They did so and were immediately seized. Kessing ordered the boat to return to the ship and report what had happened. When the Mexicans saw the boat start off they motioned it to return. The coxswain told them to wait a minute and kept heading for the ship.

"When the boat was about 100 feet clear from the dock a Mexican custom official in uniform fired his revolver at the boat, the bullet striking near it. Five or six shots were immediately fired at the boat by the Mexican soldiers. Boatswain's Mate Laughter, who was senior in the boat, then ordered the fire to be returned and this was done.

"The Mexicans fled from the dock and taking cover behind the wall and in the dock warehouse, opened a lively fire on the boat, the Mexicans firing in all about 150 shots.

"Laughter was hit twice, once in the arm and once through the bowels. Coxswain Sheets had the skin barked from his finger and the boat was struck many times. In my opinion the boat's crew acted properly in returning the fire, as otherwise they probably all would have been killed.

**Mexicans Flee After Firing.**

"When the crew began to fire the Mexicans fled from the dock in a panic and this gave the boat a chance to get away. The American consul came off to the ship and reported that Gen. Mezta claimed our people began the fight and that one man had been killed and two or three wounded.

"I gave him our version of the affair and assured the general that full satisfaction would be given if the blame was ours and also in that case I would express regret over the affair.

"I requested also that he release the two officers and send them and any American citizens who wished to come off to the Annapolis. The general allowed Kessing and Mowat to return on board at 4 p. m. Sunday, they having sufferd no harm beyond threats and abuse from the populace and soldiers.

"They were well treated by the military officials. Gen. Mezta sent a polite reply to my letter, saying that he released the officers at my request and also that the men who fired on the boat were Japanese, now in the hospital wounded."

**OCEAN STEAMSHIP MOVEMENTS**

| Arrived. | Port. |
|---|---|
| ADRIATIC | New York |
| CARPATHIA | New York |
| SADO MARU | Hongkong |
| KAURI | Auckland |
| TATSUNO MARU | Seattle |
| **Sailed.** | **Port.** |
| BALTIC | New York |
| UNITED STATES | New York |
| SONOMA | Sydney |
| NIPPON MARU | Seattle |
| HILONIAN | Seattle |

REPORTED BY WIRELESS.

| | Due at New York |
|---|---|
| KROONLAND, 617 miles out | Saturday |

## MEXICAN CRISIS TOLD IN A NUTSHELL

*American soldiers report that Mexicans at Carrizal opened fire without warning during parley.*

*Second battle between American and Mexican forces in vicinity of Villa Ahumada impends. Carranza commander eager to avenge Gomez death.*

*Illinois troops to go to border within a week. Gen. Bell gets orders from war department to send first 5,000 mustered into the federal service.*

*President Wilson tells Latin-America that it is not United States intention to intervene in Mexico unless forced. Next war move awaits report on Carrizal battle.*

*Gen. Trevino says he will again attack American forces if they move in any direction except north in Mexico.*

*Official report shows that Mexicans lured American sailors into trap at Mazatlan.*

*All Chicago regiments but the Eighth (colored) leave Chicago for Springfield; Eighth departs tonight.*

*"Tribune" fund for dependent families of militia men starts with enthusiasm.*

*Chicago financiers hope to equip Illinois regiments with machine guns.*

## FATHER AND TWO SONS IN CO. D OF SEVENTH.

### Sergeant Herbert M. Chase and Hi Offspring Carry on Tradition of Fighting Family.

Company D of the Seventh infantry shipped out last night with a father and two sons in its ranks.

Sergt. Herbert M. Chase and his two sons, H. M. Chase Jr. and John G. Chase of 5519 Kenwood avenue, are the men. A third son, Henry Chase, is in the United States navy.

The father of the "fighting family" of Company D is 50 years old, Henry is 23 Herbert M. Jr. is 21, and John G. is 19 years old. A grandson, Herbert M. III., was on hand to say farewell.

Herbert Chase Sr. has been in the regiment since 1887, and is eager to keep up the traditions of the family by fighting the Mexicans. His grandfather, Abner Chase, was a major on the staff of Gen. Taylor in the Mexican war long ago.

"I am a butcher and one of my sons is a chauffer, and the wives will be badly off without us—but we must answer our country's call to the colors,' said the father. "This boy is going, too some day," the grandfather added, tossing his grandson to his shoulder. The baby answered with a military grip on his grandfather's hair.

## MEXICO OFFERS AMNESTY EXCEPT TO CERTAIN REBELS

### War Ministry Issues Notice to Those Not Hitherto Affiliated with Constitutionalists.

Mexico City, June 22.—The war ministry today, over the signature of Gen. Obregon, issued orders to all Constitutionalist military commanders throughout the republic to offer amnesty to such persons as have not hitherto affiliated themselves with the Constitutionalist government. This proffer does not include Villa or Felix Diaz and individuals who took part in the rebellion against Madero or held office under Huerta or the chiefs of reactionary movements or persons who are without the pale of the law.

**Col. Zinn Gets Regiment.**

Col. George A. Zinn, engineering corps, U. S. A., formerly in charge of the engineers' office in Chicago, but who has been stationed in Philadelphia for the last three years, passed through the city yesterday on his way to the Mexican border, where he will command a regiment.

## CLEAR MEXICAN WHO SHOT SIX U. S. SOLDIERS

### Naco (Ariz.) Watchman Explains He Mistook Victims for Bandits.

Naco, Ariz., June 22.—William Humphrey, an American-Mexican, employed as a watchman at the Naco water plant, was exonerated of criminal blame late today by a coroner's jury for killing early today one United States soldier and wounding five others, one seriously. Humphrey testified that he could not see the uniforms of the infantrymen and had believed them to be bandits.

The soldiers were fired upon by the watchman as they approached the water plant at 2 a. m., preparatory to changing the guard there.

**One Killed, Five Wounded.**

Before they could make known their identity the following casualties had resulted:

Walter E. Powell, private, was shot through the chest and abdomen. He lived one hour.

John G. Rogoya, private, shot through the neck, right shoulder, right arm, and right thigh; condition serious.

R. N. Martin, first sergeant; flesh wounds on back and shoulder; not serious.

Harry Pittson, sergeant; severely wounded in muscles of right shoulder.

Victor Lundmark, corporal; wounded in right elbow.

William R. Stevenson, private; flesh wound over right hip.

All of the soldiers were members of Company F, Fourteenth United States infantry.

**Two Refugees Killed.**

Douglas, Ariz., June 22.—Two foreigners, one an American, were killed Tuesday in a fight between three refugees attempting to reach the United States border, and thirteen Mexican soldiers at Cienega Fria, eight miles east of Arizpe, Sonora, according to an official telegram received late today at Agua Prieta by Gen. P. Elias Calles, Mexican commander, from the presidente municipal of Arizpe.

The telegram was believed by persons here to confirm earlier reports from Nacozari and Arizpe that James Park, 45 years old, an American, and A. R. Dickson, a British subject, were the men who had been killed.

The third refugee, who was taken prisoner by the Mexicans, was identified as Norton Hand, an American. He is being held at Nacozari, seventy-five miles south of the border.

One Mexican soldier was killed and another wounded in the fighting, according to the official report to Gen. Calles.

**Mexicans Alarm Nogales.**

Nogales, Ariz., June 22.—With the sudden mounting of a border guard on the Mexican side of the line this afternoon the departure of many well to do Mexican residents on the Tucson train, and the warning by the Mexican consulate to Mexican store employés to collect their wares and wages and make ready to leave, tension was renewed here and a telegram was sent to President Wilson asking that martial law be declared.

This action was taken, although this afternoon a special troop train bearing a battalion of the Arizona militia and 350 men of the Fourteenth regular infantry arrived here under the command of Maj. W. K. Jones to reinforce the 1,500 regular troops already in Nogales.

**Race Riot in California.**

San Bernardino, Cal., June 22.—"A race riot is on here. Send armed posse at once," was the contents of a telegram from Needles, Cal., received by Sheriff McMinn here today.

The trouble started following the killing of a Mexican by an American, it was reported. The posse was immediately dispatched in three large automobiles.

Smashing Values in Foreman Clothes—$20 up to $40

No matter whether you spend much or little, spend it at Foreman's—buy quality clothes, good tailoring, a perfect fit and unquestioned style.

Just received several hundred of the newest, snappiest models. We got a big concession from the maker, and offer you the same ratio of saving.

Come today or tomorrow—buy Foreman clothes NOW.

*Remember the place —the ORIGINAL*

**Foreman's**
63-67 W. Washington
(Between Dearborn and Clark)

Benedetto Allegretti Co.
CANDY
at Factory Prices

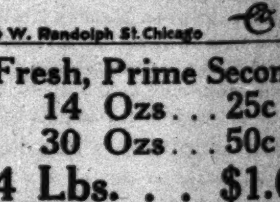


Fresh, Prime Seconds
14 Ozs. . . 25c
30 Ozs. . . 50c
4 Lbs. . . $1.00

*These "Seconds" are regular 60c quality Choclats, slightly marred in shape or appearance.*

*$2.00 Box for $1.00*

A 2-lb. Royal Selection of Tantalizing Sweetmeats—French Bonbons, Italian Honey Nougat, Assorted Chocolate Dipped Nuts, Cream Caramels, Crystallized Fruits, World's Famous and Assorted Maraschino Chocolate Cream.

LIQUO-CHOCLAT
1¼ Lbs., Ready to Serve, 30c
For Beverages, Cake Frostings, Dessert, Sauce, Etc.
FACTORY SALESROOM:
224 Randolph Street
Just West of Fifth Ave. "L"
Phone Main 63

The Pearl Shop

*Sport Rings*

EXCLUSIVE silver designs from the Frederic's work shop. Round, oval and cushion shaped onyx settings in six sizes. Black and 16 colors to choose from.

$2.50 to $12.50

**Frederic's**
Makers of Classic Jewelry
Eleven East Washington Street
New York Chicago Paris

SUBSCRIBE FOR THE TRIBUNE

Special Bag Sale

*Present market value, $6; on sale at*

$4.65

We negotiated a special purchase of traveling bags at substantial price concessions and now extend the benefit to our patrons. The bags are sturdily constructed of tan cow-hide, over a solid steel frame, leather lined, three pockets, equipped with drop-lock and drop-catches, strong leather handle, 16 in. and 18 in. sizes, well worth $6, special at $4.65.

*Luggage Shop, Fifth Floor.*

THE HUB
Henry C. Lytton & Sons
N. E. Corner State and Jackson

SHAYNE

*"It is correct if it bears a Shayne label."*

*John T. Shayne & Co.*

*are unquestionably Chicago's leading hatters. Not only do we offer an amazing variety of the best hats made, but we have expert salesmen competent to assist in selecting the particular shape and style best suited to YOU.*

*Shayne Straws*
$3.00

No such materials and finish elsewhere for the money.

No such style elsewhere for *any* money

*FOR 43 YEARS HEADQUARTERS FOR KNOX HATS*

JOHN T. SHAYNE & CO
*Palmer House Corner*

Foreman
Clothes
Insure
Quality
...shing
...es in
...eman
...hes—
...20
...o $40
...matter
...ether you
...ch or little,
Foreman's—
...clothes, good
...perfect fit
...tioned style.
...eived sev-
...red of the
...ppiest models.
...big concession
...ker, and offer
...ratio of saving.
...lay or to-
...uy Foreman
...r the place
...RIGINAL
...man's
...Washington
...born and Clark)

...etto
...gretti Co.
...NDY
...ory Prices
Chocolates
...me Seconds
...s... 25c
...s... 50c
... $1.00
...ds" are regular
...Choclats, slightly
...pe or appearance.
...2.00 Box for $1.00
...Choclat
...dy to Serve, 30c
...SALESROOM:
...dolph Street
...Fifth Ave. "L"
...Main 63
...rl Shop
...Rings
...IVE silver
...$12.50
...eric's
...ssic Jewelry
...shington Street
...cago
...R THE TRIBUNE



# GREAT CROWDS MARCH BESIDE INFANTRY REGIMENTS ON ROAD TO TRAINS

## BOYS SING AS THEY START ON JOURNEY

### First, Second, and Seventh Arrive in Camp Today.

Real red, white, and blue patriotism—the hip, hip, hooray kind that makes a shiver run down your spine and compels you, if you are a man, to shake your hat aloft and shout until you're hoarse when Old Glory passes by, or prompts you, if you are a woman, to rush out and hug every khaki clad nephew of Uncle Sam as the tawny ranks tramp past—

That was the spirit that seized Chicago last night and imbued the thousands of relatives and friends who bade the city's three infantry regiments, the First, Second, and Seventh, godspeed on their way to Springfield and Mexico.

**THOUSANDS MARCH ALONG.**

Scenes seldom equaled in the city's history were enacted in the armories and in the streets when 3,500 men marched to the various entraining rendezvous. Fully 30,000 men, women, and children marched every step of the way to trains with the infantrymen, singing, weeping, shouting, waving flags and handkerchiefs.

Michigan avenue from Van Buren to Twelfth street was filled by hundreds of wives, mothers, and sweethearts, bidding farewell to the First regiment as the soldiers stood in the broad boulevard for more than an hour.

**ARRIVE THIS MORNING.**

The first sections began leaving shortly before midnight, and the regiments will reach Camp Dunne before 7 this morning. The Eighth, the Negro regiment, is the only Chicago organization left behind. Its departure was delayed twenty-four hours on orders from Adjt. Gen. Dickson because of the present insanitary condition of their camping quarters.

The huge structure of the First Regiment armory began filling up early in the evening, and by 9 o'clock the galleries and main floor were so jammed that Col. Joseph B. Sanborn feared a panic. He ordered the bugler to sound assembly at 9:15, earlier than he intended, for fear an accident of some kind might happen if more persons tried to crowd their way into the building.

**MOTHER COLLAPSES.**

One mother, who had begged the permission of Maj. Abel Davis to be allowed to remain on the floor with her son until the final word to go came, crumpled in a hysterical heap when the commands of "fall in" echoed through the big drill hall.

She was assisted to an anteroom by friends and a few moments later was walking proudly beside her son's company down the boulevard.

So great was the throng that the ranks of the soldiers were broken as they emerged from the building, but they soon re-formed and stepped along to the tune of "Marching Through Georgia." Col. Sanborn and the members of his staff were the first to march out. Then came the band and battalions in numerical order, with Maj. Davis at the head of the first.

The throngs of relatives and friends poured out of the armory beside the soldiers and marched in straggling array on either side of them. The band stopped playing as they passed St. Luke's hospital, the men stopped singing, and nothing was heard but the rhythmic shuffle of their feet upon the asphalt.

Nearly every window of the hotels along the boulevard contained one or more women waving handkerchiefs and cheering. Guests left the tables in the Blackstone and rushed to open windows to cheer.

**Halt for Last Kiss.**

The band halted at Van Buren street and the companies halted on the west side of the street, where relatives were given the last chance for a parting kiss or hug. Sweethearts were unmindful of the presence of a crowd of 15,000 onlookers, who applauded the smacks bestowed by "the girls they leave behind them."

The band played patriotic airs for an hour while the men waited, "Tipperary" being taboo on orders from Col. Sanborn. At 11:45 the First battalion began entraining at Van Buren street, and the second and last section had left at 12:15. R. J. Carmichael, special agent for the Illinois Central, was on hand to see that the trains were ready on the dot and a record in getting away was established. It was a strong contrast to the delay and confusion encountered by the First cavalry on Tuesday night.

The only ones left at the armory were Capt. Carroll M. Gale and a detail of twelve men, who will have charge of recruiting.

**"Fighting Seventh" Leaves.**

Fully 15,000 persons jammed the vicinity of the Halsted street station of the Chicago and Alton at Archer avenue to wave farewells to the members of the "Fighting Seventh." The scenes in the First regiment armory had been duplicated at their headquarters at Thirty-fourth street and Wentworth avenue. The drill hall was so packed that many relatives were unable to gain admittance and were compelled to bestow parting kisses as they walked beside the companies on the way to the station.

Col. Daniel J. Moriarty bade his wife, son, and daughter good-by in the armory, but Lieut. Col. Clasby was less fortunate. When the command to march came he looked about wistfully for his daughter, but she had become separated from him in the throng and he was compelled to go without a final kiss.

The troops marched down Union avenue and over Archer avenue to the station. The first section of the train, consisting of sixteen coaches, pulled out at 11:30. The second, consisting of fifteen, left a few minutes later. W. S. Cain, special agent of the road, said the fastest engines in the service and the best crews had been engaged and he expected to place the soldiers in Springfield at 5:30 this morning.

**Chaplains Leave Today.**

Father E. A. Kelly and Father John O'Hearn, chaplains of the regiment, will leave today.

The last hour spent by the Second regiment in its armory at 2653 West Madison street was spent in regimental drill, followed by music. The bugle sounded at 10 o'clock and Col. John J. Garrity marched out at the head of his men. He was followed by his staff officers. Next came 100 members of the veteran corps as an honorary escort, led by Col. H. G. Purinton. Forty members of the White Star, the women's organization of the regiment, were next in line. Then came the boys who will do the fighting.

The regiment marched east to Western avenue and turned south to Jackson boulevard, where Col. Garrity had planned to halt his men in order that relatives might bid them good-by. No one had been permitted inside the armory after 5 o'clock. The intersection was so jammed, however, that the men were kept on the move until they reached Hoyne avenue, where the halt was made. There the thousands of men, women and children who had followed beside them were given the chance for which they had been waiting for four days.

**Order to March Comes.**

There was only one heavy heart in the regiment and that belonged to Fred W. Berger of Company C, who received word shortly before he left that a son born to his wife in the University hospital earlier in the day had died and that Mrs. Berger was in a serious condition. It takes three days to obtain a furlough, and he probably will not be able to attend the funeral.

**Strength of Regiments.**

The total fighting strength of the four regiments, including recruits accepted up until 6 o'clock last evening, follows:

| | Men. | Officers. | Total. |
|---|---|---|---|
| First Infantry | 1,022 | 51 | 1,073 |
| Second Infantry | 1,156 | 58 | 1,214 |
| Seventh Infantry | 1,178 | 53 | 1,231 |
| Eighth Infantry | 1,388 | 56 | 1,424 |
| Total | | | 4,942 |

The Eighth will be increased by 100 when it is joined at Springfield by companies from Bloomington and Quincy.

**Orders for Eighth.**

Adjt. Gen. Dickson supplemented his instructions to Col. Denison by phone with the following telegram:

"After inspection by governor and myself of the condition of preparations, latrines, and shower baths for your regiment we find these so retarded by heavy rains that it is deemed inadvisable to bring the command in tomorrow.

"Therefore you will advise each of your company commanders that the schedules as furnished today will be used by them in the mobilization of regiment except for a delay of twenty-four hours. That is to say, the regiment will reach Springfield Saturday morning instead of Friday morning as originally arranged."

## FIRST CAVALRY PITCHING TENTS AT CAMP LINCOLN, SPRINGFIELD

## CHOCOLATE FOR OUR TROOPERS

### And Women Also May Send Along a Few Magazines and Cigarets.

Life's little luxuries, including magazines, milk chocolates, and cigarets, will fall to the lot of Illinois national guardsmen as soon as the woman's auxiliary of the National Security league has perfected its plans.

The Security women will coöperate with the wives, mothers, and sisters of the colonels of the various regiments in the distribution of the material to the men at Springfield. Mrs. John J. Garrity, wife of the colonel of the Second regiment, and Miss Agnes Foreman, sister of Col. Milton J. Foreman of the First cavalry, already have pledged their active aid. The first consignment of first aids to the trooper will be sent to the camps before the end of the week.

**Aid for Every Trooper.**

Mrs. Arthur S. Chamberlin, president of the organization, who directed similar work during the Spanish-American war, announced the auxiliary hopes to provide every member of the Illinois guard with comforts not included in the daily quota from the quartermaster. The auxiliary will establish headquarters in both Springfield and Chicago.

At a meeting of the auxiliary yesterday Mrs. Elizabeth Curtis Nolan, wife of Capt. Thomas Nolan of the Seventh regiment, introduced a resolution thanking THE TRIBUNE for the inauguration of the fund which will care for the families of the national guardsmen in the event of war.

**These Women Back Move.**

The auxiliary is officered by Mrs. Arthur S. Chamberlin, president; Mrs. B. A. Fessenden, vice president, and Mrs. Elizabeth Curtis Nolan, secretary. In the active workers are included Miss Dorothy Fessenden of Highland Park, Mrs. Helen Dickinson Luther, Mrs. Duane McNab, Mrs. William D. Washburn, and Mrs. Heloise Wynn.

Miss Fessenden, who has graduated from a course of training in the American Red Cross, and is expecting to be assigned to duty on the Mexican border, will represent the auxiliary at the front if the Illinois men are sent south and will act as purveyor of lights and literature.

## HUGHES' SON A CORPORAL

### Archie Roosevelt to Be Quartermaster and Gaston Sargeant, Opera Star, Promoted at Plattsburgh.

Plattsburgh, N. Y., June 22.—Charles E. Hughes Jr., son of the Republican nominee for president, is to be a corporal in the training regiment here, as shown by the list of officers given out by Maj. Murray. Archie Roosevelt, son of Theodore Roosevelt, is to be a battalion quartermaster. Gaston Sargeant, principal basso of the Chicago Opera company, has been promoted to corporal.

DOES YOUR STOMACH GOOD
Horsford's Acid Phosphate—Aids digestion, allays thirst, and is especially refreshing in hot weather. Buy a bottle. —Adv.

## MEXICAN CRISIS BRINGS SEVEN WAR WEDDINGS.

### Judge Dial Performs Ceremonies for Militiamen and Their Fiancees Yesterday.

Judge H. R. Dial, sitting in the County building as the marrying judge, yesterday performed marriage ceremonies for seven militiamen and their fiancées. The names of the couple follow:

**Bradden Patton,** Chicago, Eighth regiment, Company D—**Miss Mamie Cobb,** Chicago.

**Edward Holland,** Chicago, Eighth regiment, Company A, machine gun corps—**Miss Lillian Owens,** Chicago.

**Joseph M. Braun,** Chicago, Seventh regiment, Company A—**Miss Anna Hochwarder,** Chicago.

**Norman Gauvrean,** Chicago, Seventh regiment, Company H—**Miss Marie O. Schippers.** (Miss Schippers is only 17 years old, but her mother consented to the marriage.)

**Chester Dreher, Brookfield,** First infantry, Company C—**Miss Marjorie M. Clark,** Berwyn.

**Albert R. Grill, Chicago,** Seventh infantry, Company E—**Miss Teresa Sherman,** Chicago.

**Patrick L. Quillinan,** Chicago, First infantry, Third battalion, Company M. —**Miss Annie M. Browne,** Chicago.

Private E. L. Martin of Company D, First infantry, considered a week's honeymoon entirely too short. Capt. Robert H. Smith was requested to accept his resignation so that he could stay home with his wife. But Capt. Smith was adamant. The last heard of Private Martin was that he was en route to Springfield and his bride wasn't along.

## 12 OF 21 EASTERN STATES HAVE NOT A MAN IN CAMP.

### Hard to Bring Forces Up to War Strength—Delayed at Home to Stimulate Recruiting.

New York, June 22.—Reports telegraphed today by the adjutants of the national guard to Col. Charles R. Noyes, chief mustering officer of the department of the east, United States army, at headquarters on Governor's island, showed that of twenty-one states and the District of Columbia in the division twelve had no men in camp. The majority of theses twelve states are in the south, and in many cases the militia is being held at home stations to stimulate recruiting in an effort to bring the commands up to a war strength.

Recruiting is proceeding satisfactorily, Capt. Gordon Johnston, aide to Maj. Gen. Leonard Wood, said, and it is expected that virtually all state organizations will be able to increase their commands to the number ordered mobilized.

The national guard commands in the various states of the department of the east, which were called by the president, would number, in war strength, as follows:

| | | | |
|---|---|---|---|
| Alabama | 6,997 | New Hampshire | 2,206 |
| Connecticut | 5,186 | New Jersey | 6,544 |
| Delaware | 1,232 | New York | 22,780 |
| Dist. Columbia | 3,060 | North Carolina | 5,926 |
| Florida | 1,860 | Pennsylvania | 19,926 |
| Georgia | 6,680 | Rhode Island | 651 |
| Kentucky | 5,801 | South Carolina | 3,820 |
| Maine | 1,860 | Tennessee | 3,797 |
| Maryland | 5,997 | Vermont | 2,261 |
| Massachusetts | 9,728 | Virginia | 4,966 |
| Mississippi | 5,590 | West Virginia | 1,860 |

## TAKING CARE OF SOLDIER BOYS

### Doctors at Springfield on Guard Against All Possible Ill Health Causes.

Springfield, Ill., June 22.—[Special.]—The "doctor" of Troop street is the sanitary corps. He is the camp busybody, bossing every one's housekeeping and insisting for cleanliness until a fellow almost gets a suspicion he is working for a soap company.

He scolds the cook for dirty hands and chewing tobacco. He makes more commotion than a panic if he discovers a scrap of garbage in camp.

**Touring the Camp.**

Capt. Maurice Blatt of the First cavalry sanitary corps today took a TRIBUNE reporter on a tour of the camp, showing and explaining what had been and was being done to safeguard the health of the men.

"We came to Camp Lincoln some days before the fighting men," he said. "We made a wide detour of the camp grounds, oiling all pools and places of swampy appearance which might be the breeding place of mosquitoes.

"The water supply, always of prime importance, was then investigated. The water was good. We treat all water used for cooking or drinking with calcium hypochlorite. This is sufficient to kill typhoid germs if they exist.

"Of course all the men are vaccinated against typhoid and smallpox."

All edibles are kept in waterproof boxes raised from the ground. The troop comes to the service fly tent at mess time, each man bringing his own plate, cup, and eating uteneils. After dinner the scraps are emptied in the garbage cans (which, by the way, are whitewashed daily) and then the cook furnishes soaped water for washing the dishes and clear water for rinsing. That clears up the meal nicely and there is no dirt on Troop street.

**In the Sleeping Tents.**

Capt. Blatt then led the way to the sleeping tents. A drain trench six or eight inches deep and about the same width girdles each sleeping tent. That is to prevent water from flowing under the tent in case of rain. The tents are supplied with cots.

"They have to keep these flaps up during the day," said Capt. Blatt, "for thorough ventilation. Pleasant nights they are left up, too. Also, if the day is clear the men have to give their blankets and bed clothing a sun bath in Troop street."

Troop street is the space between the front doors of aligned tents of one troop and the back doors of the opposite troop. The troop facing the street is responsible for its care—for every scrap of paper or refuse that litters it. At Camp Lincoln the men have the use of the shower baths.

**A Tender Lot of Care.**

A tender lot of care for Sam Hill, the great American enlisted man. An almost neurasthenic concern for his symptoms. His drinking and playing, the coat of his tongue and the coat of his back, his sleeping and waking hours, and even his little dalliance with love, are matters that the watchful sanitary corps has close to heart. For government loves its men as a miser loves gold.

And democracy is the keynote. It is Joe Taylor of Keokuk and Bill Smith of Aurora and Arthur FitzCormick of the Lake Shore drive. Or in the mass it is just Sam Hill, the fit and fighting great American enlisted man.

First cavalry troopers drew the hardest day's work in the camp. As early as 7 a. m. Col. Foreman had men out on the rifle range and drill field.

Then horses were led out and the rookies were given their first lesson in riding, military style. Only seven of the ninety-one rookies had ever ridden a horse. There followed two hours of shooting.

Then a bugle sounded. It was the "sick" call. All felt more or less tired, hungry, stiff, and sore, but not one trooper ventured toward the hospital tent.

## THE WEATHER.

FRIDAY, JUNE 23, 1916.

Sunrise, 4:15; sunset, 7:29. Moonrise, 12:04 a. m.

Chicago and vicinity—Unsettled weather Friday and Saturday, with probably thunder showers; warmer Friday; cooler Saturday; fresh southerly winds Friday, shifting to westerly by Saturday.

Illinois—Unsettled weather Friday and Saturday, with probably thunder showers; warmer Friday; cooler Saturday; fresh winds.

TRIBUNE BAROMETER.



**TEMPERATURE IN CHICAGO.**
[Last 24 hours.]

Maximum, 5 p. m. ... 63
Minimum, 3 a. m. ... 56

| | | | | | |
|---|---|---|---|---|---|
| 3 a. m. | 56 | 11 a. m. | 57 | 7 p. m. | 60 |
| 4 a. m. | 57 | Noon | 59 | 8 p. m. | 60 |
| 5 a. m. | 57 | 1 p. m. | 61 | 9 p. m. | 60 |
| 6 a. m. | 57 | 2 p. m. | 60 | 10 p. m. | 60 |
| 7 a. m. | 58 | 3 p. m. | 62 | 11 p. m. | 59 |
| 8 a. m. | 59 | 4 p. m. | 62 | Midnight | 59 |
| 9 a. m. | 58 | 5 p. m. | 63 | 1 a. m. | 58 |
| 10 a. m. | 58 | 6 p. m. | 62 | 2 a. m. | 58 |

Mean temperature, 59.5; normal for the day, 68. Excess since Jan. 1, 219.

Precipitation for 24 hours to 7 p. m., .04 inch. Excess since Jan. 1, 3.06 inches.

For official weather report see page 20.

**YESTERDAY ELSEWHERE.**

| | Temp. 7 p.m. | High. | Low. | |
|---|---|---|---|---|
| New York | 66 | 72 | 52 | Clear |
| Boston | 64 | 70 | 54 | Clear |
| Washington | 70 | 74 | 54 | Clear |
| New Orleans | 84 | 90 | 76 | Cloudy |
| St. Louis | 76 | 88 | 62 | Rain |
| Kansas City | 84 | 88 | 68 | Clear |
| St. Paul | 66 | 66 | 54 | Cloudy |
| San Francisco | 64 | 74 | 56 | Clear |

## BABY DIES, FATHER LEAVES

### Mother Not Resentful, Though Husband Must Join His Regiment.

Mrs. W. J. Walker of 423 Albany avenue was at the headquarters of Company I of the Seventh infantry yesterday exhibiting her dead baby's picture.

"I buried my baby last week and now my husband is off to the war," she said, "and I am with a big undertaker's bill to pay.

"But I won't interfere with my husband's duty to his country. I'll go to work when the regiment goes."

## TAKES FORD OFF HIS FORD.

De Kalb, Ill., June 22.—Dr. J. M. Postle of De Kalb, after reading this morning's TRIBUNE article on Henry Ford's attitude, headed "Flivver Patriotism," took his Ford to the blacksmith shop and pounded every trace of the name of Ford off his car.

## DESERTERS GET RETURN CHANCE

### Capt. Kenny Says Men with Otherwise Clear Records Can Come Back.

Deserter "Descarrado" may go to Mexico in the ranks. He will be restored to his former position of good standing in the army.

"Descarrado" wrote to THE TRIBUNE in behalf of himself and other deserters anxious to redeem their names and "fight for the flag." He said hundreds of deserters would go back if they could be assured they would be accepted and reinstated, and not sent to an "army hoosegow."

Capt. Franklin R. Kenny, who has charge of the Chicago recruiting district, gave that assurance yesterday.

**Here's His Letter.**

Here is the letter which "Descarrado" wrote:

"President Taft had an order issued to the effect that deserters from the army who would surrender themselves for duty during war times would be restored to duty without trial or punishment. I deserted the army in time of peace, and now hat there is need of trained men I feel it my duty to report for service, only I am afraid I will languish in a military prison without doing myself or the country any good.

"There are many deserters like me, who are eating our hearts out because we can not go down to the border with the rest of the boys. We know it's no use trying to go in under an assumed name, for the finger print experts would have us pegged within forty-eight hours."

**And Here's Immunity.**

Capt. Kenny said: "The war department is anxious to allow them to redeem themselves. They will be restored to the service, providing they can show recommendations showing their character to be good, and providing they have had no criminal conviction."

The action in Mexico caused a rush to the recruiting offices in Chicago yesterday. It was one of the largest days for recruits. There have been a number of aviators to offer their services.

**Guardsmen Deserters.**

A. W. Kenney of 2516 West Monroe street is being hunted as a deserter from Company I, Second Infantry regiment. The police also are looking for J. W. Elmore of 329 South Maplewood avenue. Three other "missing guardsmen"—W. J. Puijanowski of 8309 Buffalo avenue, Roy Pierce of 232 St. John's street (who denied he had intended to disobey orders), and H. Pritiken of 315 East Fifty-sixth street—were escorted to their companies by policemen.

E. R. Burke of Company I refused to leave his regiment while his wife and mother implored the colonel to discharge him. His mother, Mrs. M. F. Grant, had come all the way from Fair Oaks, Cal., to dissuade him; but he stood by his patriotic duty till the last. Burke has a baby daughter 2 weeks old and less than two weeks ago he buried another child. He works for the Lake Shore railroad, which will pay his salary to his wife while he is in Mexico.

## RAINS DELAY ONE REGIMENT OF CHICAGO BOYS

### Eighth Unable to Get Dry Quarters at Springfield.

BY CAPT. E. O. PHILLIPS.

Springfield, Ill., June 22.—[Special.]—The First brigade only—the First, Second, and Seventh regiments of infantry—will arrive at Camp Dunne tomorrow. The Second brigade—the Third, Fourth, and Eighth infantry regiments—are held back another twenty-four hours by an order issued from general headquarters at 5 o'clock. The Second brigade is now due to get to Springfield Saturday morning.

A running fire of showers that wet down the cavalry and artillery at Camp Lincoln and stopped effectively the work of sanitary preparation at Camp Dunne is responsible for the second delay in bringing in the downstate troops and the Negro regiment.

Surgeon General Frank and his medical corps officers made an inspection of Camp Dunne. They found the drainage arrangement and the shower baths for the three regiments of the Second brigade could not be completed and put in condition for use today and this was reported at once to Adjt. Gen. Dickson.

Gov. Dunne, acting on the report, directed the second order of delay be issued at once.

**Food Arrangements Made.**

The postponement gives the general headquarters a chance to whip the supply department into shape and to organize the quartermaster and commissary stores so there will be as little delay as is humanly possible in feeding the Illinois soldiers.

Both brigades are ordered, by special wires sent out today, to issue travel rations besides the regular issue of rendezvous ration. The arriving troops will breakfast as soon as the trains get here shortly after 6 a. m.

Ruffles that interfered with the joy of living of the First cavalry yesterday were smoothed out today. The men say they are getting plenty to eat and they are not objecting to anything.

**A Full Sized Job.**

It has been a full sized job to prepare two camps for 13,000 men, order the commissary supplies, and get them delivered at the proper spots. The adjutant general's office was as surprised as anybody else when the order for mobilization came from Washington Sunday night. There had been no advance tip from any source, and all that has been accomplished has happened since packing houses, wholesale grocers, and medical supply houses opened for business Monday morning.

It was a regular job, locally, to mobilize sixty teams and 300 civilian laborers to clean up the fair grounds and to haul in he several hundred cars of baggage and material that the arriving regiments are bringing to camp.

**College Battery Arrives.**

The last of the artillery arrived in Springfield this morning. It was Battery F—the university battery from Urbana. It brought in 110 men, every man of them a student in the University of Illinois. The organization was in camp at Homer, north of Champaign, when the order to mobilize came. It hiked back to its headquarters, loaded up, and got to Camp Dunne at 2 o'clock this morning. The battery was in splendid condition.

Gov. Dunne heard from the war department today as to the Fifth and Sixth regiments of infantry. It was a decided negative to the governor's repeated requests that he be permitted to order out the remaining two organizations of the Illinois National Guard.

**SAYS HORSES ARE BOUGHT.**

Mounts for the First cavalry, horses for the various Illinois batteries, and all officers are "all set," according to advices from the war department.

Shortly after the Santa Ysabel massacre the war department ordered all militia commanders to prepare for the emergency by assembling horses to be paid for when accepted at the time of mobilization.

Adjt. Gen. Frank S. Dickson of Illinois was quick to take advantage of the order, and he arranged for the purchase for the Illinois troops. However, regimental commanders are at liberty to take horses wherever found and buy them on vouchers which will be paid by the government.

Already arrangements have been perfected for the purchase of sufficient horses for the Illinois troops, but there may be a question of whether the First cavalry or the Ohio horse regiment will be supplied first. The highest ranking regiment has the preference.

But so far as the federal government is concerned there is no dispute as to the manner of purchasing. Arrangements have been made for the purchase of 46,000 head.

## VILLA SEEN IN JUAREZ AND CHIHUAHUA CITY, IS RUMOR.

### Report Says Bandit Was Wearing Beard—U. S. Officials Skeptical and Mexicans Deny It.

El Paso, Tex., June 22.—Francisco Villa has been in Juarez several times in the last four weeks, according to reports received by agents of the United States secret service here tonight.

This story was given some support by the arrival in El Paso yesterday of Mrs. Luz Villa, who subsequently was deported to Mexico. The same reports said that Villa was seen in a public plaza in Chihuahua City about three weeks ago wearing a heavy black beard.

Government agents, while making every attempt to trace the origin of the rumor, were inclined to place little credence in it. Mexican authorities in Juarez denied the story.

## MILES' SON WOULD SERVE.

Boston, Mass., June 22.—Gov. McCall received a letter today from Gen. Nelson A. Miles, U. S. A. (retired), requesting that his son, Lieut. Sherman Miles, be commissioned, if possible, as a field officer in one of the Massachusetts regiments called for Mexican border duty.

# SOLDIERS' FUND LIFTS WORRY FROM NATIONAL GUARD PATRIOTS

## DEFENSIVE WAR ONLY—WILSON TO LATIN-AMERICA

### Next Mexican Move Awaits Gen. Pershing's Report on Carrizal Battle.

(Continued from first page.)

necessarily foreclose the possibility of eventual intervention.

They said that while the president has set forth his present intentions, subsequent developments might force the United States to adopt the extreme course of intervention for the purpose of reorganizing the Mexican government.

But should war be declared, it was stated, intervention would not be the object aimed at, subject, as such action might be, to the inference that the United States, in proposing to pacify the country and set up a government, was prepared to assume, with all the other burdens involved, the responsibility for the payment of the foreign claims against Mexico.

**Await Pershing Report.**

At a late hour tonight the war department was still awaiting an official report from Gen. Pershing concerning yesterday's fight at Carrizal.

Until such report is received, it was stated in administration circles, the president will make no move. It was explained that thus far the only information received will be from two Americans who were on a train with wounded Mexican soldiers from Villa Ahumada to Juarez and overheard scraps of their conversation.

Eliseo Arredondo, the Mexican ambassador-designate, called at the state department today and presented to Secretary Lansing the following communication received by the ambassador from Candido Aguilar, Mexican minister of foreign relations, dated yesterday:

"Please bring to the attention of the department of state that an engagement occurred today at Carrizal, near Villa Ahumada, Chihuahua, between American forces numbering about two hundred men and a force of our government troops. During this engagement Gen. Felix Gomez and several of our soldiers as well as several Americans were killed.

**American Force Blamed.**

"Our forces captured seventeen prisoners and, according to a statement made by the interpreter, who was acting as guide for the American troops, the commander of the latter is responsible for the engagement.

"Please make the proper representations to the department and say to the secretary of state that this government finds it difficult to understand that the above American troops which took part in the engagement should have been at Carrizal, a point on the Mexican Central railway, a short distance from Ciudad Juarez and rather far from the point alleged to be the base of the rest of the troops which entered Mexico from Columbus, N. M. Further details will follow."

Mr. Arredondo stated that he had also asked the secretary for verification of press reports that Gen. Pershing had disarmed the Mexican garrison at Casas Grandes, stating that if the reports were true his government would be forced to regard it as an act of hostility.

**Determine Attitude Later.**

Mr. Lansing informed the ambassador that with respect to the Carrizal incident the American government was still awaiting a report from the American commander and would determine its attitude after receiving it.

Concerning the reports from Casas Grandes, the secretary assured Mr. Arredondo that he would make inquiries. Subsequently he learned from the war department that no confirmation had ever been received of these reports.

Postmaster General Burleson, who saw the president early this morning, said as he left the White House:

"I did not talk about Mexico with the president. I do not know who started the fight at Carrizal. My personal opinion is that if our soldiers were to blame we ought to have the honesty and courtesy to admit it. If the Mexicans were to blame, that, I suppose, would lead to more discussion."

**No Fight Report to Pershing.**

Thus far the only word received by the war department from Gen. Pershing was through a telegram this afternoon from Gen. Funston stating that while he, Pershing, had not received a report on the clash, he had sent out two squadrons of the Eleventh cavalry with instructions to get into touch with the troop of the Tenth that was engaged in the fight.

Gen. Pershing added that all his men were under positive instructions to do nothing which would precipitate a fight with Carrancistas. Gen. Funston added that he would issue no special orders to Pershing until the latter had made a full report on the fight and what preceded it.

Gen. Bell is keeping Gen. Funston informed of the Mexican activities at Juarez, which seem to consist mainly of getting away from the range of the American guns. No report had been received up to early evening from Nogales, which last night was reported in grave danger.

Secretary Baker today confirmed the announcement in THE CHICAGO TRIBUNE of this morning that orders had already been given to the guardsmen of California, Kansas, and Missouri to proceed to the border as soon as ready, and that they were expected to go at any moment.

The points along the border to which they are to be sent are to be determined by Gen. Funston. The locations of the posts designated depend to some extent on the celerity with which the troops move.

About the movement of the large second contingent, which will include Illinois and Wisconsin troops, there is still no announcement. Informal statement is made, however, that this big force, about equal to the total regular force under Funston, will go just as soon as mobilization is completed. Speed is particularly desired now because of the critical situation created by the attack at Carrizal.

**Wilson to Avoid War.**

According to the impression conveyed by the advisers of the president, the administration, even if it should develop that the Mexicans were the aggressors in the Carrizal attack, as most of the officers here believe will be shown, may not start any aggressive action. His purpose, it is said, is not to go before congress and ask authority to declare war unless it becomes apparent that the Carranza army attempts a general attack.

For the present the plan appears to be merely to expand the size and scope of the punitive expedition, with instructions merely to act on the defensive.

The president stated to callers today that he does not desire hostilities with Mexico so long as there are honorable means of avoiding it.

## TO FEDERALIZE ALL GUARDS.

### Fifteen Instructors of Army Service School Leave for Different State Camps.

Leavenworth, Kas., June 22.—Fifteen officers, instructors, and student officers of the army service school left this afternoon for national guard camps in Missouri, Kansas, Illinois, Iowa, Nebraska, South Dakota, and Ohio. They will muster the guard into federal service and aid in getting the different units on the way to the border.

## Shall They Suffer?

Within a few hours after "The Tribune's" announcement yesterday that a Soldiers' fund had been established for the aid of families left in need by the departure of members of the Illinois national guard, reports of more than twenty such cases had reached the office. Here are some of them, the names and addresses, of course, being omitted:

1. Reported by telephone—Mrs. G., a Polish widow, has relied for her sole support on the $12 a week earned by her 18 year old son, who has been working in a real estate office. He is a private in the First cavalry. There are two other children, one 15 and one 11. The mother used to work herself, but cannot now because she is not well enough. The family must have food and must meet the payments on a mortgage which they are supplying in lieu of rent. There is no money in the house.

2. Reported by the wife, who called at the office—Mrs. W., an American, has three children, 5, 3, and 2 years old, respectively, and expects another in about a month. Her husband is a private in the First infantry. He has been earning $15 a week with a teaming concern, but his pay has stopped. The house rent is $12 a month, and there is a grocery bill. Mrs. W. has no money for immediate expenses.

3. Reported by the wife, who called at the office—Mrs. M., a German, 19 years old, has a 7 months old baby. Her husband, a machinist, is a private in the Second infantry. He has been earning about $15 a week, but Mrs. M. has no money now. The grocer has shut off her credit because she owes $3. She is behind on the rent—$5 a month for two back rooms.

4. Reported by a sister-in-law—Mrs. D., the daughter-in-law of a civil war veteran, who died recently. Her husband, a sergeant in the artillery service, will draw about $30 a month, but it is not enough to keep the family together. He has been earning $75 a month in a railroad job, but has been out of work for a month. There are four children, the oldest 16, and the youngest 9. Mrs. D. has no money and owes $15 for rent and a small grocery bill.

5. Reported by telephone—Mrs. M., 60 years old, has been depending on the $12 a week which her son has been earning by working for an insurance company. Her daughter, a cripple, runs an elevator in a woman's dormitory, but can help only a little with the rent. The son is a private in the Seventh infantry. There were only a few cents in the house last night.

6. Reported by telephone—Mrs. P., a widow with a 14 year old daughter and two sons, both privates in the Eighth infantry. Mrs. P. had nothing to eat yesterday and has been ill for nine months.

7. From a letter—"The fact that you will not give out any names gives me courage to write you. I am a member of Company —, Seventh infantry, and am leaving tonight, very much against my desire—not that I am unwilling to serve my country, but that I am leaving my family unprovided for. I am a letter carrier at a salary of $800. . . . I am much in debt. . . . I loathe to ask any assistance, but I am the sole support of five children, my wife, and mother-in-law."

## ROOM 906

**Tribune Building for Soldiers' Fund.**

**Until the Soldiers' fund committee establishes permanent headquarters, all reports concerning needy families of national guardsmen should be sent or brought to Room 906, Tribune building. Dr. W. A. Evans, chairman of the committee, will be there to give such reports his personal attention.**

## THE SOLDIERS' FUND

I wish to take advantage of the opportunity offered by "The Tribune" to aid in caring for such families of soldiers of the Illinois national guard as may be left in want by the departure of the men for mobilization camps or the Mexican border.

For this purpose I pledge myself to give $.............. each month for .............................. (how long). My understanding is that this money is to be used only for the aid of dependents whose needs are known to "The Tribune" and whose names will not be published under any circumstances. This pledge to become void in the event of the national guard's return or of adequate state or federal action for the relief of their families. I am willing to have the Soldiers' Fund bureau notify me each month by mail of this obligation.

Name..............................................

Home address..............................................

Business address..............................................

*Fill this out and send it to THE SOLDIERS' FUND, care of "The Chicago Tribune." If you prefer to give a lump sum now it will likewise be welcome.*

## PREPAREDNESS LEAGUE TURNS TO FAMILY AID.

First steps toward making a permanent organization of the committee which organized the big preparedness parade on June 3 were taken last night at a dinner given by the committee at the Blackstone hotel in honor of Maj. Gen. Thomas H. Barry.

John W. O'Leary, president of the Chicago Association of Commerce, was made permanent chairman and authorized to appoint a committee of five to effect the reorganization.

"We met to disband and greet Gen. Barry," said President S. M. Hastings of the Illinois Manufacturers' association, "but here we find the great work of preparedness in Chicago is yet to be done. In particular we should be prepared, if war is declared against Mexico, to give substantial aid to the movement for caring for needy families of Chicago soldiers."

## CAN'T ARREST THIS MAN; HE'S ILLINOIS GUARDSMAN.

Two sergeants from the detective bureau confronted a barrier supplied by the Illinois military and naval code yesterday when they went out to arrest John Slack of 4744 North Washtenaw avenue.

Slack had enlisted in the First infantry, and when his mobilization order came, left his wife and three children, despite the former's protests, and went to the armory. Mrs. Slack swore out a warrant charging him with wife abandonment. When the detectives went to serve it Slack was drilling with his company in Grant park, and afterward he disappeared. The detectives watched the armory all night, only to be told by Col. Sanborn in the morning that Slack now belongs to his country and the Chicago police can't have him.

The Illinois code exempts national guardsmen in actual service from arrest except for treason, felony, or breach of the peace.

## ONE WIFE LEFT WITH ONLY $2 FOR HER FAMILY

### Guardsman Tells Pathetic Story of Leave Taking; Nothing Saved Up.

(Continued from first page.)

of these came from a poorly dressed woman, who stopped at the doorman's desk outside the office and laid down a quarter.

"This is for the soldiers," she said simply. The doorman felt she couldn't afford it, but she ignored his protest and went away, refusing to give her name.

The committee which will have charge of the fund and its distribution held several conferences during the day and perfected its organization.

One of those who conferred with the members was John J. O'Connor, director of the Chicago branch of the American Red Cross.

Mrs. Robert R. McCormick, Mrs. Joseph Medill Patterson, and Miss Caroline Kirkland were named as a subcommittee to organize coöperating groups among the women of Chicago. These will be formed at once to aid in the work of relief, and the subcommittee will report back at another meeting to be held next Tuesday.

**TO INVESTIGATE CASES.**

Miss Hazel Whitaker of THE TRIBUNE staff was placed in charge of the work of doing whatever investigation may be necessary to get accurate information as to the needs of the soldiers' families, and arrangements were made to give her the services of a staff of trained assistants.

Another department had enough blanks printed to supply every soldier in the mobilization camp at Springfield. These will be sent to the capital today, to be used by the militiamen for the sending of any information concerning their own families or those of others whose circumstances are known to them.

All this information, of course, will be regarded as strictly confidential, and no names will be printed under any circumstances.

**DOCTORS VOLUNTEER AID.**

Still another phase of activity was set in motion by Dr. A. A. O'Neill, president of the Chicago Medical society, and Dr. E. J. George, president of the Chicago Homeopathic Medical society, who met in the afternoon to organize groups of physicians for volunteer medical service.

Contributions to the Soldiers' fund came in from a wide variety of sources. Before the papers announcing the plan were on the street THE TRIBUNE received a letter from Griffen H. Deeves, head of the Griffen H. Deeves Lumber company. Mr. Deeves wrote:

"In reference to the fund for the wives of guardsmen, as suggested by Mr. James G. Goodwillie of Oak Park, I wish to express my hearty approval and to have my name put down for the sum of $500, payable in monthly installments of $50 for ten months, in case such a fund is started by your paper, with a probable renewal of same at the end of that period if necessary."

**GIRL BRINGS IN CASH.**

In the morning a young woman called at the fund headquarters with $6.50 in cash.

"'This is from the people in the pay department of the C., B. & Q. railroad," she said. "We want to pledge this amount each month until the boys come home."

One man sent $50, with the comment that he'll "be glad to do more if necessary." Nearly every one characterized their pledges or contributions as "only a starter if there's really to be war in Mexico."

Many movements for the aid of the soldiers were started in other directions.

Mrs. M. L. Black, wife of a captain in the medical corps of the First cavalry, reported that she had raised $500 during the day to provide delicacies and medicines for any of the troopers who may fall sick.

Mrs. L. L. Funk of 4116 Prairie avenue, tendered the services of the Children's Day association, of which she is president, in the distribution of the Soldiers' fund. It was the Children's Day association which sponsored the Illinois widows' pension fund, and Mrs. Funk has had long experience in emergency work of various kinds.

Similar work was undertaken by the woman's auxiliary of the National Security league, which met in the afternoon at the Hotel La Salle.

**LABORATORY HELP OFFERED.**

And from the Block Chemical laboratories came a letter to THE TRIBUNE, which read in part:

"This corporation is desirous of assisting the national guard during the present campaign. Were it possible, we would gladly continue the salaries of our employés during this period of service; however, we find that none of our employés is at present enlisted.

"As an evidence of our loyalty, we wish to offer to the Illinois national guard, through THE CHICAGO TRIBUNE, our services as chemists for the analysis of food products, water, etc., for the testing of various textiles, or other materials, or for the carrying out of any bacteriological work suggested by the surgeons in charge of the Illinois contingent. The foregoing service, of course, to be rendered gratis."

**PAY FOR GUARDS' FAMILIES.**

Washington, D. C., June 22.—In answer to cries of distress of families of militiamen, Representative Kreider today introduced a resolution providing for the payment of $1.50 per day to militiamen in addition to the allowance now received. Of this extra sum, $1 is to be paid to the wife, with 25 cents additional for each child under 16 years old.

## LIST OF CONTRIBUTORS

**Firms and Persons Giving Sums to Support Needy Families of Militiamen.**

*The following contributions and pledges to the Soldiers' fund were received by "The Tribune" yesterday. It should be noted that in making acknowledgement "The Tribune" cannot state the exact sum given in each case, for many of the pledges made were for monthly sums to be given "until the boys come home" or "until the government acts." For convenience, therefore, the total which each donor will have given when his pledge has been in effect six months is set down opposite his name.*

| | Pledged per month. | Pledged for six months. |
|---|---|---|
| The Chicago Tribune | .... | $1,000.00 |
| James G. Goodwillie | $100.00 | 600.00 |
| Sharp & Smith | 100.00 | 600.00 |
| Griffen H. Deeves | 50.00 | 300.00 |
| William H. Field | 50.00 | 300.00 |
| S. J. Natkins | 10.00 | 60.00 |
| Carl Huncke | 10.00 | 60.00 |
| O. Guenther Sr. | 10.00 | 60.00 |
| F. E. Sparks | .... | 50.00 |
| Pay department, C., B. & Q. R. R. | 6.50 | 39.00 |
| Harold Rossiter | 5.00 | 30.00 |
| "C. G. P." | 5.00 | 30.00 |
| W. L. Lehman | 5.00 | 30.00 |
| Henry A. Osborn | .... | 25.00 |
| C. H. Stoddard | .... | 10.00 |
| C. J. Perfitt | 1.00 | 6.00 |
| M. Sopin | 1.00 | 6.00 |
| Anonymous | .... | .25 |
| Totals | $353.50 | $3,206.25 |

Of these amounts $1,173.75 was received in cash.

## OFFICERS PRAISE FUND

**Relief for Soldiers' Families Seen as Great Need.**

The din of departure at the armories didn't prevent the regimental commanders' expressing opinions of THE TRIBUNE'S Soldier's fund yesterday.

"It's a fine proposition," Col. Sanborn of the First infantry said. "There is no doubt that in the enthusiasm of patriotism many men forget their duties to their families. There are some men going to war at a great sacrifice. The stay at homes should at least give them the peace of mind they should have on the battlefield—that their wives and children are not hungry."

Col. Daniel Moriarity of the Seventh infantry said:

"Those who remain in safety zones at home owe something to the men at the front enduring the hardships. THE TRIBUNE can make them realize this."

"A fine thing," Capt. P. J. Ratigan of the machine gun corps of the Seventh infantry. "THE TRIBUNE did the same thing in 1898."

"Fine!" Lieut. Col. John M. Clasby of the Seventh infantry said. "Now the boys should worry."

Col. Franklin A. Denison of the Eighth infantry said:

"The government feeds the soldiers, so the citizens at home should take care of the families. I heard of a man going to war and leaving seven children behind without a prospect of any kind of food. No man can be a good soldier with such a worry as this on his mind."


SOROSIS

REDUCTION SALE

Women's Boots and Low Cut Shoes That Have Sold

FOR $7.00 to $12.00

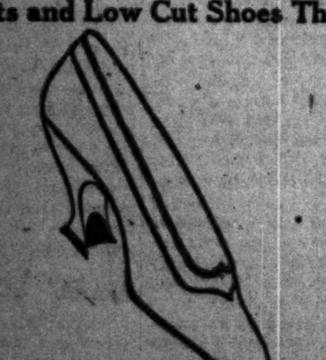

NOW $5.85 and $7.85

These are this season's models made on the best fitting lasts. Sizes incomplete in this sale as they are our best selling lines which have become slightly broken in sizes. Therefore the reduction for QUICK SELLING.

SOROSIS SHOE CO. 69 East Madison Street Between Wabash and Michigan



Diversified 5½% July Investments

We recommend, as a safe and well diversified investment, first mortgage serial bonds, yielding 5½%, issued under the thorough system of safeguards known as the Straus Plan.

We purchase entire bond issues outright, direct from the mortgagors, secured by high grade, improved, income producing properties in various large cities of the United States, such as

Chicago — New York
Philadelphia — Brooklyn
Detroit — Newark, N. J.

Bond issues which we have purchased and are now offering, are mortgages on properties located in Chicago and other large and prosperous cities. These bonds thus afford a wide measure of diversification to the conservative investor.

The safety of these securities, and the success of the Straus Plan, are convincingly shown by the record of this House—thirty-four years without loss of principal or interest to any investor.

These bonds mature serially in two to ten years, and are issued in denominations of $1,000 and $500. An investigation of their merits will convince you of their soundness, while their income yield speaks for itself.

Call, write or telephone for Circular No. X-1058.

S. W. STRAUS & Co.
STRAUS BUILDING, CLARK AND MADISON
CHICAGO
PHONE, FRANKLIN 4648



Enjoy Your Player Piano

*New Music Without Charge*

The Kimball Plan Is the Way

312 MUSIC ROLLS per year are **loaned** to you without charge. The very latest and best; you select whatever you desire from

The Largest Music Roll Library

in Chicago, comprising every variety of music—classical, operatic, dance, sacred, the latest song hits and season's musical successes. 312 music rolls per year mean new music for every week day throughout the year—**every advantage the music lover could desire.**

The Owner of Any Player Piano

of 88-note scale (every make) may join the Kimball Music Roll Library, because Kimball music rolls are available for all player pianos of full scale of 88 notes.

**The Plan Is This:** You may select any twelve (12) rolls you wish and take them to your home for two (2) weeks and continue to select the same number every two weeks for one year from the date of your **Library Agreement.** Your only obligation is that you agree to buy two music rolls each two weeks during the year. This gives you the use of a large number of rolls—you can enjoy the music in your own home, always have something new, and you make the most careful choice for your own permanent library.

This plan has been in successful operation for a number of years; there is no experiment about it. Kimball service means satisfaction.

If you own a player piano, of any make,

Investigate

the Kimball Music Roll Library Plan. Call or write for particulars, or merely cut out this advertisement and mail to us with your name and address and full explanation will be sent.

W. W. KIMBALL CO.
(Established 1857)
Southwest Corner Wabash Ave. and Jackson Blvd., Chicago



ROBERTS & CO.

EXTRA! GENUINE

DIAMONDS BLUE-WHITE VALUE GUARANTEED

LADIES' RINGS

| Valuation | Weight | Our Price |
|---|---|---|
| $385.00 | 2 1-64 Carats | $290 |
| 185.00 | 1 3-8 Carats | 165 |
| 150.00 | 1 3-16 Carats | 125 |
| 145.00 | 1 1-8 Carats | 110 |
| 165.00 | 1 5-16 Carats | 120 |
| 225.00 | 1 5-8 Carats | 165 |
| 125.00 | 7-8 Carat | 85 |
| 55.00 | 1-2 of a Carat | 35 |
| 40.00 | 3-8 of a Carat | 25 |
| 25.00 | 1-4 of a Carat | 15 |

GENTLEMEN'S RINGS

| Valuation | Weight | Our Price |
|---|---|---|
| $340.00 | 2 Carats | $260 |
| 250.00 | 1 1-2 Carats | 175 |
| 175.00 | 1 3-8 Carats | 125 |
| 175.00 | 1 1-8 Carats | 130 |
| 125.00 | 1 1-16 Carats | 90 |
| 165.00 | 1 1-4 Carats | 125 |
| 91.00 | 5-8 of a Carat | 65 |
| 60.00 | 1-2 of a Carat | 40 |
| 25.00 | 1-4 of a Carat | 15 |
| 12.00 | 1-8 of a Carat | 8 |

*Diamonds purchased from us can be exchanged at full value any time within two years.*
Lowest Priced Diamond House in America

Roberts & Co.
DIAMOND IMPORTERS
9 West Madison Street
"Five Seconds from State St."
GROUND FLOOR
OPEN SATURDAY TILL 10 P. M.



Dyer's Pork and Beans

Forget

that you get more Dyer's Beans for your money.

But

remember that they are the best beans on the market at any price.

PACKED IN TWO SIZES:

21-oz. can, which sells for less than, 11, 12 and 16 oz. cans of other brands.

9-oz. can, special "Picnic Size" ................ 5c

Dyer's



Collegian

Summer Clothes

with the stamp of style and charm of service.

Our Store

is brimming over with inimitably smart styles.

Collegian Clothes

we show are the class of the year. Whether you're looking for Outing Suits or Business Suits, we can satisfy you to the limit.

Service

is the keynote of this men's store. Our appointments and our ways of showing clothes make it a real pleasure to visit us.

Come in and get posted on the latest quirks of fashion.

$21—$25—$30—$35

Special Value Silk Shirts, $4.85

BEACHEY & LAWLOR
CLOTHIERS—HATTERS—FURNISHERS
DEARBORN AND MONROE STREETS

# CHICAGO BUSINESS MEN PLAN TO GIVE ILLINOIS BOYS MACHINE GUNS

## GETTING RECRUITS FOR FIRST INFANTRY

Madge Pietz, a Belle of the Regiment, Is Assisting Lieut. Keating and His Squad in Securing New Volunteers to Bring Col. Sanborn's Command Up to War Strength.

## FINANCIERS ACT TO GIVE MILITIA GOOD ARMAMENT

### Will Underwrite Arming of Regiments Pending Raising of City-Wide Fund.

Chicago financiers came to the front yesterday with a proposal—pending a city-wide solicitation on funds—to underwrite the arming of the Illinois regiments with machine guns—the kind of guns the Mexicans are prepared with for the "gringoes."

After a few hurried telephone conversations, following the disclosures in THE TRIBUNE that the Illinois guard was without a single machine gun adapted to modern warfare, the announcement was made that negotiations were under way for the purchase of twenty pieces of approved type, and that wires were being pulled to guarantee immediate delivery, even to the extent of diverting material ordered by the allies.

**Dawes Calls Meeting.**

The gathering that was called by Charles G. Dawes, president of the Central Trust company, in the directors' room at noon for the formation of a permanent organization to accept contributions quickly ratified the informal inquiries that had been made earlier in the day. Maj. Robert R. McCormick of the First cavalry was designated to receive and distribute among the Illinois guard the guns that are to be shipped by rush express to Springfield, if the deal can be completed.

The $2,500 contribution made by J. Ogden Armour was accepted as the starter for the fund and another contribution of $1,000 from Mrs. Robert S. McCormick was acknowledged. It was decided to place no limit on the amount to be collected.

**Send Out Circulars.**

President Dawes was elected chairman of the committee and was made treasurer to receive constributions of all amounts and from any source. Mr. Dunham was chosen permanent secretary and plans were outlined for circularizing the business interests of the city for offerings from patriots willing to put their shoulders to the wheel, pending which Mr. Dawes will receive voluntary subscriptions sent to him in person or by mail.

The following were named as a working nucleus, all of the appointees agreeing immediately upon notification to swing in:

**Charles G. Dawes.**
**J. Ogden Armour.**
**Julius Rosenwald.**
**James A. Patten.**
**Samuel Insull.**
**Albert J. Earling.**

**Statement by Mr. Armour.**

"We intend to coöperate with the national government and show the men who have enlisted from Illinois that we do not intend to see them go into war without the guns to do their best work or to be slaughtered," Mr. Armour explained. "A movement of this kind if properly supported, will give the men of Chicago an opportunity to bring the efficiency and preparedness of the Illinois regiments up to the standard of the New York guard. There they have eight machine guns to the regiment and in addition they have aeroplanes of all descriptions and other equipment in proportion contributed by the business interests. Illinois' regiments have no guns and they have no aeroplanes. That was the way the English handled the matter when they were suddenly thrown into a war. Private subscriptions furnished machine guns for months before the government saw the light."

**Can't Wait on Nation.**

"It is not enough to say that it is the government's business to furnish these things," President Dawes replied to one suggested criticism of the movement. "It is the government's business, but will holding the government responsible in case of a failure give us back our men who will be slaughtered in such an event? We propose by a big popular movement to show that if anything is left undone our citizens will make it up. We will coöperate with the government in this way, not embarrass it, and maybe by bringing intelligent pressure to bear we will be able in some measure to prevent the recurrence of some of the mistakes made by England in this war and by ourselves in 1898.

"Here is big work for big Americans."

**Appeal Wired to Morgan.**

Following advice from New York last night stating that foreign governments had the entire output of the American factories bought up, Maj. McCormick, on behalf of the Chicago committee, wired J. P. Morgan & Co., the allies' agents in the United States, the following appeal:

"Upon consideratioin of the machine gun question I beg to make the following suggestion to you, with the request that you forward it to the agent of the governments which have contracted for machine guns. We are in dire need for immediate delivery of a number of machine guns which while large to us is insignificant to those countries. We need them immediately and we need them only until our own government can supply our needs. I imagine that the government will be able to supply our needs within the next sixty days, but in the meantime our troops may be called to battle unarmed.

**Return Guns Later.**

"Can you not, therefore, arrange with the foreign governments obtaining munitions in the United States to deliver to the Chicago committee the twenty machine guns requested and sufficient ammunition of the proper caliber to fit them? These guns could be used by our troops until replaced by guns furnished by the United States government, at which time the machine guns will be returned to the factory for such repairs as may be necessary before forwarding them to Europe. I am authorized by the Chicago committee to say that it will make any payment required up to the total cost of the guns for this use. ROBERT R. MCCORMICK."

### U. S. HEARS OF GIFT.

Washington, D. C., June 22.—[Special.]—The state department tonight was informed that Chicago citizens have guaranteed funds sufficient to purchase twenty machine guns, enough to give the customary ratio, five per regiment, to the three regiments of infantry and one of cavalry which Chicago is supplying.

The matter was brought to the attention of the state department as a result of the statement from J. P. Morgan & Co that, although the company would be glad to sell the guns, it could not without voiding the contracts with the allies which demand the entire production. The Morgan company suggested that the state department ask the foreign ambassadors to waive their rights.

An official of the state department said that it was unlikely the offer could be accepted. The companies, he explained, have already agreed to supply the guns to the United States government if needed, and this can be done without formality, the nation's right to make such a requisition being clearly recognized. The right of the Chicago citizens is not recognized by international law, however. The official said that if the guns become necessary the government will buy them.

**Woman Takes Poison.**

Lillian Carroll is at the People's hospital, suffering acutely from bichloride of mercury poisoning. She took the tablets in her room at the Cadillac hotel, 2136 South Michigan avenue, early yesterday morning. Charles Behrend told the police he had been living with her for two years, and that she took the tablets after a quarrel.

## EXPERTS NEEDED FOR GUN SQUADS

### Crozier Indicates Strict Rules Will Be Used in the Future.

[BY A STAFF CORRESPONDENT.]

Washington, D. C., June 22.—[Special.]—A radical change in the enlistment of national guardsmen is forecast by the informal recommendation of Gen. Crozier, chief of ordnance, in an exclusive interview for THE CHICAGO TRIBUNE today, that hereafter machine gun units be made up only of men with genuine knowledge of machinery.

"There has been violent criticism of the ordnance department over the machine gun situation," he said. "It has been impossible to get a clear understanding of the situation before the public because the problem is a highly technical one which cannot be grasped unless one has had some technical training.

**Vickers Gun an Example.**

"For example, the models for the new Vickers gun, for which we are to spend $150,000 on the first order, have been ready for more than two years, and yet we have not been able to get one gun delivered and will not be able to do so for several months. The answer is that the machinery is of such a sort that the gun cannot be turned out until everything is precisely right. The demand for machinists as a result of the war has, of course, delayed us immeasurably.

"People fail to look on the machine gun as materially different from a rifle or a pistol. They don't think of it as a complex machine, and hence they don't understand why the gun jams so easily. It jams because it is not handled exactly right, as any complex machine has to be handled. You can see then the folly of enlisting to a machine gun company any except mechanics, who understand the delicacy of complex machinery."

**Plan No Present Purchase.**

The ordnance department's program is to continue as at present. No machine gun will be purchased until the new Vickers is ready, unless there is a war emergency which makes the acquisition of machine guns, good, bad, and indifferent, as vital need as is the case with the allied nations, which are buying all machine guns they can obtain. If that emergency arises it is believed by the department there will be no difficulty.

There is no cause for anxiety over ammunition, according to the ordnance department.

## IF ALL WERE LIKE THIS BOY!

### Youth of Fifteen Leaves Phone Call with Sergeant for Emergency Case.

With a handbill on which was printed "Be a Regular—Enlist," Michael Hermermann, 15 years old, 2530 North Marshfield avenue, entered the army recruiting office at 73 West Van Buren street.

"I want to be a bugler," he informed Sergt. A. Cenova.

When the sergeant learned the boy's age he explained that it was impossible to accept him.

"Well, then, can't I go as a water boy?" inquired the "recruit."

Sergt. Conava again explained.

"If the time comes when you need me," said the boy patriot in leaving, "you can get me on the telephone."

## GOVERNMENT PURCHASES SUPPLIES WORTH $7,000,000

### Several Carloads of Munitions Are Leaving the Arsenals Daily for the Mexican Border.

Philadelphia, Pa., June 22.—National guard organizations in several of the states called upon the government arsenal here today to furnish equipment, including ordnance and general supplies.

Contracts for $7,000,000 worth of supplies for the federal army, the largest amount ever awarded at one time, have been distributed among about 100 firms that put in bids. These supplies are to be delivered over a period of from one to twelve months. Col. Penrose announced that another call for bids would be made July 2 for an even larger amount of supplies.

From three to twelve carloads of munitions and supplies are leaving for the border every day from the Frankford and Schuylkill arsenals.

## NEW HEAD OF TEMPLAR.

### Lee S. Smith of Pittsburgh Elected Grand Master at Los Angeles Conclave.

Los Angeles, Cal., June 22.—Lee S. Smith of Pittsburgh was elected today grand master of the grand encampment of Knights Templar of the United States at the thirty-third triennial conclave.

## RIFLE AND CANNON FIRE WILL STIR UP RESIDENTS.

### Spanish War Veterans Tourney at Riverview to Simulate Real Battle.

Residents of the north part of the city need not think tomorrow that the city is being bombarded by a hostile force. The rattle of musketry and artillery is part of the military and naval tournament and review to be held at Riverview park in the afternoon. It will be under the auspices of the executive committee of the United Spanish War veterans.

Thousands of rounds of ammunition will be used. It was transported yesterday from the Second infantry armory to the amusement park, where a guard was placed over it.

Illinois naval reserves, marines from the Great Lakes Training station, old Battery D, the local division of the Sixth infantry, I. N. G., and Chicago's mounted police will take part.

If the president issues a call for volunteers the veterans are ready to supply at least 100,000 trained men on the first call. These men have had actual war training and are ready to respond on short notice.

**Bids on Pier Dancing Concession.**

The harbor board, which has jurisdiction over the new municipal pier, opened bids yesterday for the dancing concession on the pier. Theodore Weldon, who has the privilege in several hotels, offered the city 41 per cent of the gross receipts. His bid probably will be accepted. Dancing will be allowed Tuesday, Thursday, and Saturday evenings and on Saturday afternoons.

## MEXICANS DENY CHARGES OF U. S.

### Officials Say Wilson Has No Basis for His Accusation.

### PUT BLAME ON ARMY.

Mexico City, June 22.—Mexican officials generally resent the tone of the American note and point out what they declare to be fallacies in President Wilson's argument.

Gen. Carranza and his cabinet studied the communication in a long special session yesterday. No formal statement was given out, but the views of a number of Mexican officials who know the contents of the note were obtained today.

"Regarding President Wilson's refusal to withdraw troops," one official said today, "under the terms of the order issued sending them into Mexico their presence on Mexican soil is no longer justified. The order from the head of the American army distinctly stated that the expedition's object was the arrest or death of Villa and the dispersal of his band.

That Villa is dead is generally believed here, since three months have elapsed since any one has seen him. His small force long ago was dispersed, and the only reason for keeping troops in Mexico is thus removed. The American troops would be much better employed in patrolling the border.

**Blame Failure on U. S.**

"We warmly challenge the statement that Constitutionalist troops have not coöperated with the Americans to prevent border raids. At the beginning of the trouble and on the occasion of the first advance of American troops into Mexico, Gen. Obregon, minister of war, asked information concerning the plans of the American expedition in order that he might coöperate with Gen. Pershing's forces. This information was refused.

"We indignantly deny that Carrancista soldiers have taken part in raids except on their own initiative. Furthermore, no soldiers now belonging to the Constitutionalist army participated in any raids.

"The fact that one raider was found with an old Constitutionalist commission in his pocket is not good proof of President Wilson's contention. It is not just to blame the Mexican authorities for such sporadic acts. The statement that some of the raiders wore Constitutionalist uniforms is ridiculous, since there is no distinctive garb for any Mexican force.

**Deny Anti-American Rising.**

"While full information is not at hand, reports of anti-American demonstrations in Mexico probably have been greatly exaggerated by the American press. There have been two days of patriotic manifestation in Mexico City without the molestation of any person."

It was expected that a special train carrying Americans to Vera Cruz would depart some time today. It was learned, however, that many Americans are en route here from other places and cannot arrive in time. For that reason the train probably will be held another day.

Officials say there is no reason for the departure of Americans. They have promised that they will be protected under the same guarantees given all other foreigners.

## QUIT CONGRESS TO SERVE?

### Tilson and Chiperfield Both Say They Will Resign if War with Mexico Comes.

Washington, D. C., June 22.—Representative Tilson, a reservist lieutenant colonel in the Connecticut National guard, announced today that if war with Mexico comes he will resign his seat in congress and go to the front. Representative Chiperfield, who is a judge advocate of the Illinois National guard, a rank so far not affected by President Wilson's call, announced that he also would resign as representative if called out.

## MIXED FEELINGS IN GERMANY ON U. S.-MEXICO ROW

### Some See War as Blow to Allies—Others Prophesy an American Trade Victory.

BY KARL H. VON WIEGAND.

[Copyright: 1916: By Press Publishing Company (New York World).]

BERLIN, June 22.—With public attention focused on the great battles in the east, on Verdun, and the Austro-Italian frontier, Germany has watched with a mixture of interest and yet indifference the developments of the situation between the United States and Mexico.

Only today some Berlin newspapers feature a brief London American dispatch, that America's declaration of war against Mexico is looked for within a few days.

Any attempt of President Wilson to bring order out of chaos in Mexico, if the president takes hold of the situation with determination and decisiveness to make an end of political conditions there, would probably not be unwelcome to Germany, which has vast commercial interests there.

**Withdrawal U. S. Weakness?**

Were President Wilson to accede to Carranza's demand that he withdraw the troops, it would undoubtedly be interpreted here as weakness on the part of the American government, attributed to lack of confidence in our ability from a military standpoint to bring Mexico to a realization of its responsibility toward foreigners and foreign interests legitimately invested there.

Talking with officials and high military and naval officers, I find the American-Mexican crisis is being studied from the foreign viewpoint: from that of its influence upon the presidential campaign; its effect upon the continuation of the supplies of war materials and munitions to the allies; its possible bearing upon the American-Japanese question, and its effect upon the South American and Central American republics.

**Germans Fear Trade Loss.**

"While on the one hand the financial interest would hail with satisfaction any move by Washington that would mean the restoration of normal conditions in Mexico, on the other hand there is a fear expressed in certain circles that the subjugation of Mexico by the United States might mean a big advantage for American trade and no longer an equal chance for all countries.

So far as the general country is concerned its interest is best summed up with: "If America goes to war with Mexico perhaps the American people may then realize and feel what war is, what it means, and stop sending cartridges and shells to kill our sons, brothers, and fathers."


TO-DAY at Revell & Co.'s Special Mossoul Oriental Rugs

Average size 7x4,

$19.75

Alexander H. Revell & Co.

Wabash Ave. and Adams St.

REVELL & CO.

Special Sale Office Chairs

We place on sale today at greatly reduced prices a factory surplus stock of high grade Office Chairs. These chairs are all attractive in design and substantial in build.

We illustrate below some of the bargains:

Solid Mahogany, 9.75

The Desk Chair shown above is made of solid mahogany, finished to match arm chair shown below. It is equipped with casters and device for regulating height. Unusual value. Sale price, 9.75.

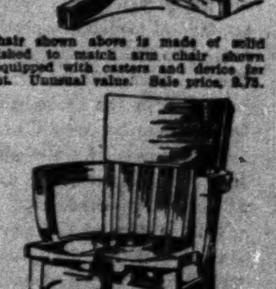

Solid Mahogany, 8.00

These massive Arm Chairs are made of solid mahogany, beautifully finished. They have saddle wood seats and the legs are strongly braced. Sale price, 8.00.

Our display of Office Chairs is the most complete in the city—our prices the lowest.

ALEXANDER H. REVELL & CO.

Wabash Ave. and Adams St.

No Waste, No Rind, All Cheese

The only cheese so thoroughly good, and so perfectly prepared that it carries a guarantee to *stay fresh forever.*

ELKHORN KRAFT CHEESE

Nothing Like It Ever Produced

Comes in parchment-lined, sanitary, hep-opening cans. Keep on hand for quick and convenient service.

On sale at all leading grocers.

J. L. KRAFT & BROS. CO. Chicago, New York

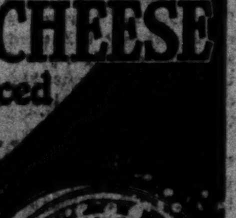


Elkhorn Cheese in packages—30 other varieties

When a reliable piano has been successfully manufactured and sold for nearly **three-quarters of a century** it is generally supposed to be excessively high in price.

Contrary to the opinion shared by some, the

VOSE

is **not** a high priced instrument, especially so when **quality, tone, action, durability, reputation,** etc., are taken into consideration.

For example—The illustration above shows one of our most popular styles—an artistic effect in beautifully figured mahogany. Its price is

$360

In Circassian Walnut, $375.

Compare the Vose with instruments of the **highest grade.** You will then realize the sterling value offered in this time tested, time honored instrument.

Convenient payments may be arranged.

Vose & Sons Piano Co.

309 South Wabash Avenue



Joseph's OF CHICAGO

608-610 South Michigan Boulevard

*PHENOMENAL SALE OF BOLIVIA COATS AT*

*$35—$39.75—$42.50*

YESTERDAY was indeed a busy day for us. It seemed as if every lover of beautiful coats swooped down on us to purchase one of the *Bolivia Coats* advertised. Fortunately we still have an adequate number, so that you may make a perfect selection. All extremely new models. Made in the newest Bolivia shades, such as citron, maroon, Conger, American Beauty, golden brown, apple green; $65 and $75 values. Special,

*$35.00, $39.75 $42.50*



*Taylor's Special Steamer Trunk $9*

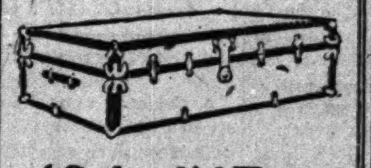

*A Splendid Trunk for Soldiers and Vacationers*

THIS is one of the best values we have ever been able to offer. A fully equipped 36 or 38 in. size steamer trunk made of fibre and fibre bound; solid riveted trimming, strong lock. Rigidly made to withstand the roughest handling. Cloth lined. Specially priced at................ $9

*We have a complete stock of leather goods for soldiers' uses.*

TAYLOR QUALITY, DURABILITY and CONVENIENCE

Established 1857

*Taylor Trunk Works*

28 East Randolph Street (Opposite Field's)

657 West Madison Street (West Side)

The Chicago Tribune.
THE WORLD'S GREATEST NEWSPAPER.
FOUNDED JUNE 10, 1847.
ENTERED AS SECOND CLASS MATTER JUNE 8, 1903, AT THE POSTOFFICE AT CHICAGO, ILL., UNDER ACT OF MARCH 3, 1879.

All unsolicited articles, manuscripts, letters, and pictures sent to "The Tribune" are sent at the owner's risk, and the Tribune company expressly repudiates any liability or responsibility for their safe custody or return.

FRIDAY, JUNE 23, 1916.

*"Our Country! In her intercourse with foreign nations may she always be in the right; but our country, right or wrong."*
*—Stephen Decatur.*

## THE SPIRIT OF '98.

It is the spirit of '98 that is the matter with the government of this nation. The spirit of '76 is pretty at the head of a parade. The spirit of '98 spreads disease and fills hospitals, gives soldiers bad and improperly cooked food or does not give them any and sends them to do their work without their equipment. It worked in the war with Spain. It is at work now.

The spirit of '98 cheers at a military band and does not care whether the men behind the band have machine guns or not. It intoxicates itself with maudlin heroics, but is unconcerned whether the army has soup kitchens, trucks, or aeroplanes.

It is of no consequence whether the men have new boots. It is sufficient that the flag waves. In the most serious business a nation can undertake it would seem possible to attain some sobriety of thought and some intelligence of opinion.

How we, people and government both, have managed to watch nearly two years of the worst warfare the world ever knew and learn nothing is a mystery. Seemingly Europe has not given us even a sense of proportions. With our eyes just taken off the fight for Verdun we can think of the skirmish provoked at Carrizal as a "bloody battle." We have no appreciation of realities. If the ears are filled with noise and the eyes with adjectives it is sufficient.

No wonder that our soldiers have no machine guns, aeroplanes, soup kitchens, or trucks. The machine guns are a mobile army's protective weapons. Our army has so few that we can say it has none. Aeroplanes are an army's eyes. Our army is blind. Soup kitchens are an army's stomach. We shall have nothing but intestinal diseases. Trucks are the feet of an army. Ours has hard work to get even shoes.

Blame for mismanagement can be distributed throughout all branches of government, but some of it will come back upon the people. They furnish the soldiers and they make the government, and if they will pay no attention to lessons and give no heed to experience, their government will misbehave and their soldiers will suffer.

The Illinois national guard already has had enough experience to discover in practical fashion the total insufficiency of arrangements for its use, but nothing is happening that has not been predicted for a year, or longer.

The fact that the machine gun companies of the Illinois guard must be equipped by private subscription and that money has been subscribed by citizens for that purpose now is sufficient betrayal of the whole fiasco of national defense.

We seem to consider our army as something that in any emergency can find three or four months for preparation. We seem incapable of learning. As a people we seem drugged by illusion. The government we tolerate is blind and deaf. It cannot see. It will not think. Experience means nothing. Burned fingers seek the fire again and again as if no relation between cause and effect could be perceived. An idiot hurts itself and tries to find the reason for its pain by hurting itself again in the same way.

If every man in the United States were roaring mad, responsibility for conduct would be found. Every man in the United States who cares anything for the United States ought to be roaring mad. The stupidity of our national behavior could find its like only in China.

The emotion you feel as the band plays and the flag goes by at the head of a regiment is a pitiful substitute for intelligence. We approach our most serious affairs inebriate. We do not remember and we will not learn. We dodge realities and chase rainbows.

## IRRESPONSIBLE PROSECUTION.

Judge Anderson of the United States Circuit court did a public service some time ago by rebuking an ill considered prosecution under the Mann act. He has done another public service by speaking his mind concerning the prosecution of B. A. Eckhart for rebating. The prosecutor was told pungently that if his contention were sound, "a man's liberty would not only be unsafe but he wouldn't get off with carfare to get home to his family at night."

The present prosecution was the recrudescence of a previous one which blew up completely, and the revival looks more like persecution than prosecution, especially in the case of a man of Mr. Eckhart's sterling character. It would seem that, when the injustice and public damage done by reason of the highly general terms of the anti-trust act are so widely realized, a public prosecutor would make sure of his grounds before submitting a citizen held in such high and deserved public esteem as Mr. Eckhart to the undeserved humiliation of indictment.

It is a satisfaction that Mr. Ecknart has been so promptly and emphatically vindicated. But it is not creditable to the district attorney's office that such a prosecution was attempted.

## RECRUITING FOR THE GUARD.

The Illinois national guard, not yet recruited to war strength, is either at Springfield or on the way there. More men will have to be enlisted. There are many men in the ranks who will be rejected by the federal medical inspection. There are men there, too, who will suffer from disease and sickness. These places will be left vacant. There are many men also in the ranks who have no business there because they are needed more at home—men who will make paupers of their wives and children by fighting for the country. If fighting occurs there will be killed and wounded.

Only a few of the guard units have left behind organizations for filling vacancies, for recruiting and training new men at home. Practically no means are at hand for providing new equipment for the state army as the old is worn out or used up. Many of the companies are in Springfield without cooks and without mechanics. These will have to be provided if the Illinois guard is to be even passably effective.

A move to establish depots in the home cities of the guard units will have to be initiated by the adjutant general.

Probably no other officer in Illinois has authority to inaugurate this constructive work of building up the guard. If Gen. Dickson cares to do so, he will find at his disposal those people in Chicago who understand the value of efficiency and who want the Illinois state troops to be up to strength and fully equipped.

A reserve of national guardsmen will also eliminate some of the injustices which our volunteer system brings with it. If a sufficient number of new recruits are found, it will be possible to fill the ranks with men who can be spared most conveniently from civil life, and to return some less easily spared to the reserve. Some of the wives of guardsmen will not have to depend on the charity of the soldiers' fund until at least a greater crisis calls them out.

Injustice and inefficiency are inherent in the volunteer system, but the injustice and the inefficiency can be lessened by common sense and careful organization.

## GET MACHINE GUNS.

The lack of machine guns means the death of American soldiers. To send our men into the field without them is nothing less than a government crime.

A group of Chicago's public spirited citizens have determined that this crime shall not be perpetrated if they can help it. As a result of the prompt and generous action of a committee consisting of Charles Gates Dawes, J. Ogden Armour, Julius Rosenwald, James A. Patten, Samuel Insull, and A. J. Earling the first steps to prevent it have been taken. The first step, in the absence of action by the government, is to provide money. These men have subscribed enough money for twenty machine guns.

The next thing is to get them. The manufacturers are willing to provide them, but their entire output for months ahead is contracted for use in the European war.

This constitutes an emergency. It can be met only by the government. It is up to the president and congress to meet it. The national need is paramount. An agreement for immediate delivery can be arranged through diplomatic channels.

This is a problem that cannot be shirked. Machine guns mean American lives. Every life lost in Mexico because of the government's culpable failure to make provision for this emergency will be chargeable directly to the administration and to congress.

## FORD IS AN ANARCHIST.

Inquiry at the Henry Ford offices in Detroit discloses the fact that employés of Ford who are members of or recruits in the national guard will lose their places. No provision will be made for any one dependent upon them. Their wages will stop, their families may get along in any fashion possible, their positions will be filled, and if they come back safely and apply for their jobs again they will be on the same footing as any other applicants. This is the rule for Ford employés everywhere.

Information was refused as to the number of American soldiers unfortunate enough to have Henry Ford as an employer at this time, but at the Detroit recruiting offices it was said that about seventy-five men will pay this price for their services to their country.

Mr. Ford thus proves that he does not believe in service to the nation in the fashion a soldier must serve it. If his factory were on the southern and not the northern border we presume he would feel the same way. We do not know precisely what he would do if a Villa band decided that the Ford strong boxes were worth opening and that it would be pleasant to see the Ford factories burn. It is evident that it is possible for a millionaire just south of the Canadian border to be indifferent to what happens just north of the Mexican border.

If Ford allows this rule of his shops to stand he will reveal himself not as merely an ignorant idealist, but as an anarchistic enemy of the nation which protects him in his wealth.

A man so ignorant as Henry Ford may not understand the fundamentals of the government under which he lives. That government is permitted to take Henry Ford himself and command his services as a soldier if necessary. It can tax his money for war purposes and will. It can compel him to devote himself to national purposes. The reason it did not take the person of Henry Ford years ago and put it in uniform is, first, that it has not had the common sense to make its theoretical universal service practical, and, second, because there have been young men to volunteer for the service which has protected Henry Ford, for which service he now penalizes them.

He takes the men who stand between him and service and punishes them for the service which protects him. The man is so incapable of thought that he cannot see the ignominy of his own performance.

The proper place for so deluded a human being is a region where no government exists except such as he furnishes, where no protection is afforded except such as he affords, where nothing stands between him and the rules of life except such defenses as he puts there.

Such a place, we think, might be found anywhere in the state of Chihuahua, Mexico. Anywhere in Mexico would be a good location for the Ford factories.

## Editorial of the Day.

### BEQUEATHING BUSINESS JUDGMENT.

[From the Minneapolis Journal.]

A prominent life insurance company, having studied the history of estates of five thousand dollars or over created by its payments to beneficiaries, finds that within seven years 90 per cent of these estates are wholly dissipated. Probably the same average holds true for inherited cash estates.

In most of these cases the money was paid to widows and minors, persons who had had little or no training in handling money, who had not labored for wages and consequently had no adequate idea of the worth of a dollar. Probably no considerable percentage of the beneficiaries were willfully profligate. Profligacy is not necessary to the swift scattering of a fortune. A little lack of judgment will do the work.

In many a case such a fund, being too small to yield a supporting income, has been put into the hands of promoters of doubtful enterprises, who promise the widow larger returns on her money than she can get from any safe investment. There are men who make it their profession to seek out these new life insurance estates and overpersuade the owners.

The swift scattering of cash estates has brought to public notice the necessity of placing safeguards about such funds. Much more life insurance than formerly is now made payable to the beneficiary in monthly installments, thus making it impossible to squander the entire estate at once. Testators are also placing funds in trust for their legatees, to be administered until the beneficiaries shall have attained the age of 35 years, or some age well beyond youth. In these ways business judgment as well as money is bequeathed to widows and orphans. And, according to the history of cash estates, business judgment may be as valuable a legacy as ready cash.

## A LINE O' TYPE OR TWO.

*Motto: Hew to the Line, let the quips fall where they may.*

THE TWENTIETH OF JUNE.

LIGHT of step and light of heart,
Soldier lads go by,
Beckoned south to play a part,
Be it do or die.

Light of heart and light of step,
March the lads away,
Swinging, singing, full of "pep."
Let it come what may!

Time enough to think of fear
When the danger's nigh;
Time enough for sigh and tear
When it's time to sigh.

This the wish of we who stay,
Watchers in the rain:
Lightly as you march away,
Come you home again!

THE Illinois troops are without machine guns, but, according to Mr. Bryan's notion of an armed citizenry, they are to get their machine guns by taking them away from the enemy.

FORTUNATELY for the Mex., they know nothing of the horrors of dentistry, else they would quail on learning that seven dentists have enlisted from Missouri and six from New Jersey. They will be assigned to the engineering corps for bridge work.

**The Second Post.**

*(Dr. Donaghey, writing from Montana to Dr. Hammond.)*

. . . I've already made myself master of a chaparral, and am acquiring familiarity in throwing a burro, although at present I confine myself to a rope not more than 15 yards long. That is the way Fred Stone and Will Rogers learned. While riding the chaparral yesterday, and leading a yearling canyon, the damned animal stepped on a corral. I heard the warning hiss just in time, grabbed the brand from the canyon's flanks, and caught the corral between the eyes just as it began to uncoil for the spring. I killed it. It had four full-grown hombres, showing it to be little more than nine years old. 'Tis the life!

"THIS quartette," said the speaker of the evening, in the Congregational church at Tonica, Ill., "sings for nothing; it sings for the kingdom of God." And fortunately there are no musical critics in heaven.

MORE OF THAT SNAPPY STUFF.
[From another Fu-Manchu yarn in Collier's.]

"In a word, gentlemen," snapped Nayland Smith.

"Has Fu-Manchu never attempted outrage, murder, in the heart of London before?" he snapped.

"Turn up the light!" snapped Smith.

"I am looking," snapped Smith.

"For reaching windows on an upper floor," snapped my friend.

"I am not an inspector," snapped Smith.

"Note," snapped Smith, but his voice was slightly hoarse.

Try these on your snapper. A. J. C.

ENGINEERING AND CONTRACTING prints four pictures taken "from an abandoned editor's desk." As if there were any other kind of editor.

**Overheard on a Clark Street Car.**

"Well, Chicago's quite a burg, ain't it? Better'n Philly or Boston or any o' them towns. But little ole Noo Yawk's got it on it."

"Yep—so's St. Looie."

"You been in St. Looie?"

"Sure. Lived there during the Fair."

"'Zat so; I wuz there then. I been to all the Fairs—St. Looie, Chicago, Buffalo. I worked at the Chicago Fair 'n' the Buffalo Fair all durin' both of 'em."

"I didn't see th' Chicago Fair but I heard all about it. When wuz the Chicago Fair?"

"Why, man, the Chicago Fair was in 1896, the time o' the Spanish-American war. Don't yuh remember? It was durin' a Democratic administration, 'cause I know they wuz hard times. McKinley was president. After the Chicago Fair I went to Buffalo and worked for a concession all durin' the Fair."

"Yurright, yurright, I remember now. McKinley wuz president. What become o' him?"

"I disremember. I went down to the Buffalo Fair while McKinley wuz president, 'n' I didn't pay no attention to politics."

Conductor: "All out!" J. F. D.

POETIC PROSE.
[From the Clinton, S. C., Gazette.]

Mr. Lee Add Blakely had an encounter with a pawing mule the other day and the mule relieved him of one of his toes, and miraculously, did not the toe on either side of the victim more than scratch. Add is hoping about again on one foot and a half and will soon forget he is lacking of one toe.

"WHY expect," asks an editorial colleague, "that politics, the most human activity of man, will get above the general level of other things?" Well, it rises above the general level in Engand; why not ask that it rise here? Mr. Balfour found time, during the war, to shape for publication a series of lectures on "Theism and Humanism." A reviewer of this volume remarks:

"It is difficult for us to grasp the literary traditions of the English Cabinet and the English Parliament. I cannot easily imagine Mr. Daniels entering into an epistemological controversy with the new realistic school of Profs. Perry and Holt. It requires heavy conceptual resources to visualize Mr. Newton D. Baker quoting Greek history in refutation of Mr. Norman Angell. It is a positive strain on the mind to picture the Governor of the Philippines writing a second 'Obiter Dicta.' In England they must order things differently: the human intellect seems to be less cabin'd and specialized. Politics and serious literature are happy bedfellows."

IT is the utter absence of anything approaching culture that makes American politics so deadly. It is an unmitigated affliction for a man of any taste to have to attend a political convention and write about the doings of a mess of politicians, or to sit in the halls of congress and listen to the vapid speeches of the so-called representatives of the people. It is more than afflictive; it is depressing.

**Couldn't Get Away.**

Sir: Overheard in the crowded café of the Hotel Kaskaskia, La Salle:

Guest: "Convention or something in town?"

Head Waiter: "No, sir. Raining mighty hard, so they can't get out to the lunch rooms."

C. D. M.

"SHE remarried during 1864 and 1865, and her memory of those trying days is still keen."—Boston Transcript.

A chance for the inspired compositor to set it "their martial life."

THE CANDID ADVERTISER.
[In the Letts, Ia., Record.]

Lucius A. Brown still has Ford Automobiles, Gasoline Engines, Pumping Jacks, one good 7 year old work mare. You will know him when you talk to him as he is not right bright.

A MILLION or so copies of Sen. Harding's keynote speech have been printed—presumably on the theory that people will read anything that is free.

HOW short the days are growing! B. L. T.

## How to Keep Well. By Dr. W. A. Evans.

HEALTH IS WEALTH

*Questions pertinent to hygiene, sanitation, and prevention of disease, if matters of general interest, will be answered in this column. Where space will not permit or the subject is not suitable, letters will be personally answered, subject to proper limitations and where a stamped, addressed envelope is inclosed. Dr. Evans will not make diagnoses or prescribe for individual diseases. Requests for such service cannot be answered.*

[Copyright: 1916: By Dr. W. A. Evans.]

### WHAT THE PEOPLE WANT TO KNOW.

THE appended questions did not come to this column. The first set of questions and answers were from the Journal of Outdoor Life, the second from the bulletin of the Illinois Tuberculosis society.

The Journal of Outdoor Life is the organ of the National Tuberculosis society. Its editors are officials of that society. The Illinois Tuberculosis society is the state organization of the anti-tuberculosis workers in that state.

This column receives ten times as many letters as can be cared for in the space allotted to it. Then why have we given space to two sets of questions and answers taken from other publications? There are two reasons. First, the answers will interest a large number of people. Second, the people are getting very well educated. They are no longer interested in speeches or essays dealing in generalities. They want definite answers to specific questions. Two leading health societies see this. Others will follow suit. Our health department is seriously thinking of adopting the policy which this column has made use of since its inception.

D. C. G.'s questions: "Is one negative sputum test for tuberculosis proof that the disease is not present? If not, how many are required?"

REPLY.

One examination is never sufficient to exclude tuberculosis. Three or four, or even more, are necessary.

"Define what is meant by [a] arrested, and [b] apparently arrested?"

REPLY.

[a] Constitutional symptoms and expectoration with bacilli absent for a period of six months, the physical signs to be those of a healed lesion. [b] All constitutional symptoms and expectoration with bacilli absent for a period of three months, the physical signs to be those of a healed lesion.

Denver's questions: "If a case of consumption has a cavity in the lungs should it be considered an advanced case?"

REPLY.

Yes.

"If a person has his disease limited to one lung will the use of vaccines cause it to spread to the other lung?"

REPLY.

Any such danger comes from the character of the disease itself and not from taking of vaccine.

"[a] Does a cavity ever heal? [b] Why does a case with a cavity need to be specially careful?"

REPLY.

[a] A cavity can never fully or properly heal, but symptoms may disappear and remain away. [b] The increased danger of such a case is that the disease may more easily become active again, and also that there might be hemorrhages from the brittle blood vessels present in the walls of the cavity.

Sullivan writes: "Have tuberculosis. Am taking the cure for the last five months in the Sullivan county mountains. Never had any fever, pulse, and temperature. Am subnormal, but as soon as I enter a warm room or take a long walk the blood flushes to my face and it feels like little stitches of pins and needles."

REPLY.

These symptoms usually denote a sensitive skin and are present in many people who have never had tuberculosis, especially those of nervous temperament.

Reader asks: "Is burning sulphur sufficient fumigation for the rooms, clothes, and books of a T. B.?"

REPLY.

The use of sulphur is not generally advisable for fumigation, although it has disinfecting power. Formaldehyde is preferable.

J. G. asks: "I am building a sleeping porch and since we expect to occupy it only at night we are wondering if it is worth while to screen it."

REPLY.

Screening an ordinary sleeping porch will cost little compared to the comfort it will give you. There is also the danger of insect borne disease. Use No. 16 screening. If you cannot afford screening use mosquito netting.

L. T. asks: "My doctor has told me my left lung has become infected with tuberculosis and that I should enter the hospital, but I do not see how I can give up work. Is it really necessary?"

REPLY.

If you continue at your work in a short time your physical condition will force you to stop and by that time your chance of cure will be gone.

### ACUTE INDIGESTION.

H. H. A. writes: "Will you comment on enclosed clipping with following points in view: 1. How often does acute gastric indigestion per se cause death? 2. Are the gastric symptoms which precede death from above alleged cause not due to apoplexy, uremia, or acute cardiac decompensation? Deaths from 'acute indigestion' are very common in newspapers, but not in the professional experience of most physicians. In case any reference to this letter appears in print may I ask that it be anonymous?"

REPLY.

1. Practically speaking, never. The newspaper stories about sudden deaths from acute indigestion and acute dilatation of the stomach are incorrect ninety-nine times out of a hundred. Of course, they have as their foundation some careless statement by a physician. Acute indigestion and acute dilatation are not among the causes of death recognized by the bureau of vital statistics.

2. Yes.

### A HUSBAND'S DUTY.

R. A. writes: "(1) Will a man's attitude toward his wife during pregnancy influence the health and cheerfulness of the child? (2) Is part of a man's duty at this time to make his wife feel happy at all times?"

REPLY.

1. No, or practically no.
2. Yes, during pregnancy and at all other times.

### DIET FOR REDUCING.

A. M. H. writes: "I am a woman of 50 years and am engaged daily in stenographic work and work very hard, but I am getting too fleshy and am uncomfortably fat. I do not eat much meat, but, nevertheless, I believe I eat too much. Can you give me a dietary that will not reduce my strength, but will decrease my flesh?"

REPLY.

Eat no desserts of any kind, no candy, no sweets of any kind. Limit the sugar in your coffee or tea to one lump. No potatoes. One slice of bread at each meal. No rice, no cereal. Eat milk sparingly. So much for what you should not eat or eat sparingly. Eat plenty of meat and such vegetables as lettuce, spinach, string beans, celery, onions, turnips, carrots, okra, and such fruits as olives, grapefruit, oranges, peaches, pineapple, watermelon, and berries provided you do not overdose them with sugar and cream.

### QUININE FOR MALARIA.

Mrs. J. E. R. writes: "Some time ago you published an article on 'Malaria,' giving directions for amount of quinine necessary to effect a cure, etc. I have mislaid the paper and now wish very much for the information it contained."

REPLY.

I have written on various phases of the subject from time to time. If you mean to ask the amount of quinine that one needs to take when suffering from chronic malaria to effect a complete cure the answer is, twelve to fifteen grains a day for four days a week for six weeks. For a small person twelve grains is enough. A larger person should take fifteen. For most people the Bolivar plan of ten grains every night for thirty days suffices. The plan of taking quinine for two or three days until the chills stop is not a good one. It half cures. The plan of taking chill tonics, so-called, is a bad one. It leads to chronic malaria and hematuria.

## LA MARQUISE DE FONTENOY

[Copyright: 1916: By the Brentwood Company.]

COLONEL THE HON. EUSTACE FIENNES (pronounced as if written Fynes), who received a baronetcy on the occasion of King George's recent birthday, is a younger brother of the present Lord Saye and Sele, eighteenth baron of his line.

He is member of parliament for the Banbury division of Oxfordshire, is married to the daughter and heiress of one of the South African diamond kings and multi-millionaires of the name of Rathfelder, of Wynberg, Cape of Good Hope, widow of A. W. Fletcher, and he has seen a good deal of military service, first of all in connection with the Riel rebellion in Canada, then in Egypt in 1888 and 1889, in Mashonaland in 1890, in the South African war of sixteen years ago, and last year on the peninsula of Gallipoli. Through his wife he is very rich. He has two sons and a beautiful place in Dorsetshire known as Studland Bay.

It is difficult to find a more historic family in Great Britain than the Fiennes. In records still existing of the reign of William the Conqueror it is set forth that he conferred on one of his cousins and principal lieutenants, John de Fiennes, the offices of count of the sea coast and of lord warden of the Cinque ports for himself and for his heirs forever. It is on this account that when King George, as Prince of Wales, vacated the lord wardenship of the Cinque ports in 1908 Lord Saye and Sele put forward a claim thereto and publicly protested against the subsequent bestowal on Lord Brassey.

The lords of Fiennes were among the barons whose names figured in the Magna Charta, and were even in those days regarded as of the most illustrious ancestry, since they were descended from that Eustace, Count of Boulogne, who married Goda, sister of King Edward the Confessor, this Count and Countess of Boulogne being likewise among the forbears of Godfrey de Bouillon, the first crusader king of Jerusalem.

The original barony of Saye and Sele came into the Fiennes family through the marriage of Lady Joan of that ilk, last of her line, to William, Lord Fiennes, hereditary warden of the Cinque ports and tenth in descent from the kinsman and companion of William the Conqueror. The grandson of Lady Joan was summoned to parliament in 1446 as a baron of the realm under the title of Lord Saye and Sele.

He obtained afresh from the crown a grant of the offices of lord warden of the Cinque ports and of constable of Dover castle for himself and for his heirs forever. He was also lord high treasurer of England. But, happening to be a prisoner in the tower of London when Jack Cade's mob stormed that stronghold, he was dragged from thence by the rioters to Cheapside and there beheaded.

His son, William de Fiennes, second Lord Saye and Sele of the 1446 creation, was one of the chief allies of the great Lord Warwick, the king maker, and was killed at the battle of Barnet. His heirs were not summoned to parliament and it was not until several generations later that Richard de Fiennes, seventh de jure Lord Saye and Sele, obtained recognition as such under letters patent signed by James I. in August, 1603. The ninth lord had no male issue and was succeeded by his daughter Elizabeth's only child, Cicely Twistleton, who married one of her father's kinsmen, George Twistleton.

The barony remained unclaimed until her great-grandson, Gen. Thomas Twistleton, established his claim thereto before the committee of privileges of the house of lords. Twisleton remained the patronymic of the Lords Saye and Sele until Gregory, the fourteenth baron, secured from George IV. authority to assume the name and armorial bearings of the Fiennes in lieu of his own.

The present Lord Saye and Sele is, like his younger brother, Sir Eustace, the new baronet, a soldier by profession, served in the Zulu war as a captain of the Royal Scots Fusiliers, retiring with the rank of colonel. He is a Liberal in politics and the owner of Broughton castle, near Banbury, in Oxfordshire, which was leased for so many years to Lord and Lady Algernon Gordon Lennox.

He was for some years controller of the royal household, but no longer stands well at court owing to his having been implicated in the scandal in connection with the trial of commissioned and noncommissioned officers of the army and of the civilian managers of Sir Thomas Lipton's grocery business for wholesale bribery and corruption in the allotment of the army contracts.

The presiding judge delivered a most scathing rebuke to Lord Saye and Sele, declaring that the principal culprit, the veteran, white haired Col. Whittaker of the Second Yorkshire regiment, owed his downfall and had been led astray by Lord Saye and Sele. The judge, who happened to be Sir Charles Darling, added that Lord Saye and Sele's conduct showed a sad decadence from the traditions of a great family, intimating that if he had belonged to such a house he would rather have starved than have had recourse to such methods.

"CAN'T NOBODY SLEEP WITH BUGLES BLOWIN'!"

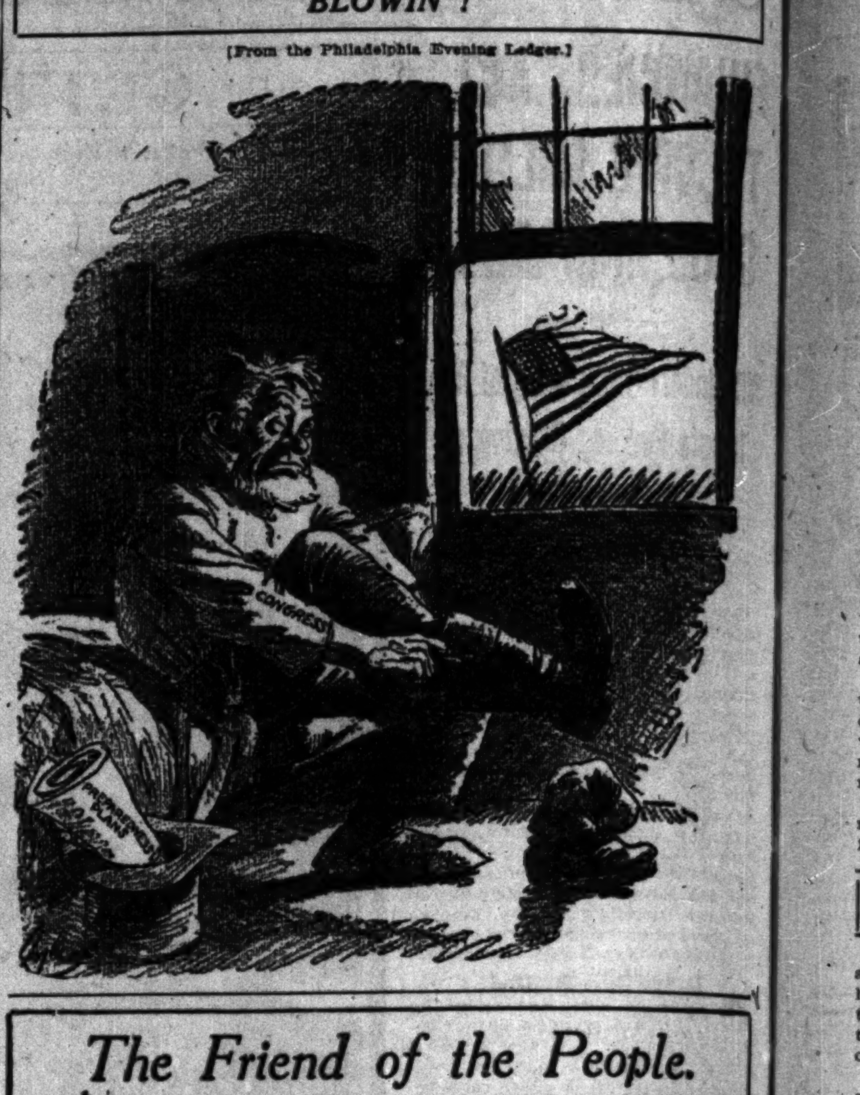


[From the Philadelphia Evening Ledger.]

## The Friend of the People.

*Letters for this department must be signed with names and addresses of the writers.*

### GRADING OF SIDEWALKS.

Chicago, June 15.—[To the Friend of the People.]—What is the law on grades of sidewalks? Is the city or the property owners responsible for damages done on account of the grade of the sidewalk? How can one be made to raise or lower his sidewalk to the proper grade? P. A.

This inquiry is somewhat indefinite and difficult to answer. Section 2288 of the municipal code reads as follows: "The grade for sidewalks shall be established by ordinance of the city council and a record of the same, accessible to the public, shall be kept on file in the department of public works. If any person shall build or assist in building any sidewalks where no grade has been established by ordinance, or contrary to any grade which may have been or may be established by ordinance, or contrary to any of the provisions of this section, he shall in either case be subject to penalty of not less than $10 nor more than $50 for each offense, and to a further penalty of not less than $10 nor more than $50 for every day that he shall fail to remove or reconstruct the same after due notice by the commissioner of public works."

Also, section 2290 of the code, which bears on the same subject, reads as follows:

"All sidewalks heretofore constructed that do not conform to the grade established by ordinance shall be relaid to the proper grade by the owner of the abutting property, and such owner shall be subject to a penalty of not less than $10 nor more than $50 for each day that he shall fail to relay or reconstruct such sidewalk after due notice by the commissioner of public works."

N. E. MURRAY,
Superintendent of Sidewalks.

### PAVE SEELEY AVENUE NEXT YEAR.

Chicago, June 16.—[To the Friend of the People.]—Could you inform me if there are any plans for paving Seeley avenue this summer from Fifty-third place to Sixty-third street? Also are they laying any plans for running street cars on Robey street between Forty-seventh and Sixty-third streets?

INQUISITIVE.

Proceedings for paving Seeley avenue from Fifty-fifth boulevard to Fifty-ninth street have been started, but the work cannot be done until next year. An ordinance for the extension of street car tracks on Robey street was introduced in the council but not passed.

M. J. FAHERTY,
President Board of Local Improvements.

### PAVE ALLEY THIS SUMMER.

Chicago, June 17.—[To the Friend of the People.]—Over two years ago the majority of the property owners on Kimbark and Woodlawn avenues, between Sixty-first and Sixty-second streets, signed a petition to have the alley between Woodlawn and Kimbark avenues paved. Last year a hearing was called at the city hall. At that time it was promised the work would be completed last fall, but nothing has been done thus far.

W. P. DARLINGTON.

Bids were received for paving this alley on May 8, 1916. The work will be completed early this summer. M. J. FAHERTY
President Board of Local Improvements.

### ADVISE PAYMENT OF TAX UNDER PROTEST.

Chicago, June 17.—[To the Legal Friend of the People.]—We paid our taxes only in portion this year. Some lawyers say that those who pay in full have no chance of a rebate if a portion of the levy is declared by court illegal. Others say that to be entitled to the rebate, it is necessary to be a party to the suit. Now, which of these is right in your estimation? Do you advise me to pay the balance of $12? I cannot afford to squander $12, and if the tax levy is illegal, I do not understand why every one who is to be exempt from this illegal levy should be in the suit. If a portion of the taxpayers bring suit, do not the rest share whatever results are gained or lost? I certainly do not wish a "cloud" on my title to this property.

BARB.

If you have withheld a portion of your taxes on account of the alleged invalidity thereof it will be necessary for you to file an objection in the County court on or before the first day of the July term thereof to the application which the county will make for a judgment of sale against your property to the extent of the portion which you withheld. It will be necessary for you to engage a lawyer to represent you in this behalf. If you fail to do this your property will be sold as a matter of course. The amount which you have saved is so small that it will hardly pay you to contest it and it therefore seems advisable for you to pay it. We suggest that you accompany your payment with a written protest.

TRIBUNE LAW DEPARTMENT.

## VOICE OF THE PEOPLE.

### NEED OF AN OBSERVATORY.

Chicago, June 22.—[Editor of The Tribune.]—In your editorial, "For an Astronomical Observatory," you say: "Intelligent life ought to start with a sense of proportions. These proportions ought not to be oppressive, and the healthy human mind defies them to be, but the proportions ought to be established. A real intelligence cannot be indifferent to the composition of the universe. It is probably beyond estimate what change would be effected in human affairs if any definite idea of what was revealed night by night in the skies existed in the average human mind.

"The person who does not know where the earth stands in its relations has no chance of knowing where he stands in his relations. A good deal of human error originates in the hopelessly unrestricted and unmodified egotism of the individual."

It is indeed, as you say, beyond estimate what change would be effected in human affairs if any definite idea of what was revealed night by night in the skies existed in the average mind. Just one definite idea, the idea of reverence for life and law, would effect a change in human affairs which by its glow would melt the shells of all nations into one homogeneous bond of common understanding.

EDWIN S. JACKMAN.

Chicago, June 21.—[Editor of The Tribune.]—I have read with great interest your editorial, "For an Astronomical Observatory." Allow me heartily to second your admirable proposal anent the foundation of a great public astronomical observatory for Chicago, and to express my sincere wish that the necessary funds may be speedily forthcoming for the realization of this laudable project. Nothing is more evidently needed in a large city like this than a public observatory where "the man in the street" may become acquainted first hand with the wonders and the beauties of the universe about him.

Most people are deplorably ignorant on the subject of astronomy. What is wanted to remedy this condition more than anything else is a great public observatory—readily accessible to everybody—and more popular illustrated lectures on the science.

THE TRIBUNE is to be commended for taking the first steps toward the securing of a municipal observatory, for pointing out this significant need of the community, and showing what a benefaction such an institution would be. A public observatory, in my opinion, will do more real good than half a dozen libraries—of which there is a plenty already—for it will afford one a first a hand knowledge of nature (a thing so generally absent among city dwellers especially), and give him that feeling of intimate familiarity with the heavens which is a never failing source of satisfaction to its possessor.

FREDERICK C. LEONARD,
Editor of the Monthly Register of the Society for Practical Astronomy.

### "TO THEODORE ROOSEVELT."

Chicago, June 20.—[Editor of The Tribune.]—Your letter to Theodore Roosevelt, which appeared as an editorial in last Sunday's issue, is one of the finest pieces of writing that I've read in many a day. It is a masterpiece in form and substance.

S. J. K.

Chicago, June 19.—[Editor of The Tribune.]—I have taken THE TRIBUNE now for thirty-five years without a letup. I have not always coincided with your political views, but I just want to say to you that your editorial, "To Theodore Roosevelt," in Sunday's issue, was the most tactful, diplomatic, and adroit editorial I have ever had the pleasure of reading in any newspaper. I have heard dozens express themselves the same way.

J. A. ROBERTS.

Oskaloosa, Ia., June 19.—[Editor of The Tribune.]—As a reader of THE TRIBUNE for many years, I write especially to commend and thank you for your timely and most appropriate letter "To Theodore Roosevelt," published in last Sunday's issue of THE TRIBUNE.

I do hope this, the greatest man of not only this republic but of the world, may obey your admonition by supporting Hughes and Fairbanks, than whom no better could have been nominated.

H. L. SPENCER.

Chicago, June 21.—[Editor of The Tribune.]—I have criticized some of your editorials heretofore, but your message to Theodore Roosevelt is a masterful, true, and full of logic argument to him and his followers. I am one of them, and have been an ardent admirer of Col. Roosevelt always, and was one of the many keenly disappointed when the Republicans failed to nominate him for president.

However, your view and judgment in this matter have given me an inspiration to work and vote for the electic of Mr. Hughes. MARIUS PETERSON.

### CREDIT TO ROOSEVELT.

Chicago, June 21.—[Editor of The Tribune.]—I am exceedingly pleased that you have given Theodore Roosevelt full credit for all of his unselfish efforts to promote the interests of America. And I believe, as do many more of his advocates, that he will not be foolish enough to remain silent during this campaign and thereby perpetuate Wilson's misrule. May you continue the good work until Mr. Hughes can have his chance properly to conduct the affairs of this nation.

GEORGE D. TOBIAS SR.,
1923 South Sawyer avenue.

# CHICAGO HEIGHTS MUSTERS IN NEW INFANTRY UNIT

## Company M, Sixth Infantry, Formed—Recruit Remaining Regiments.

Despite the fact that Gov. Dunne received word from Secretary of War Baker yesterday that he could not comply with the former's request to mobilize the Fifth and Sixth infantry, the work of recruiting both these regiments up to full war strength is going forward as rapidly as possible.

Company M, Sixth infantry, was mustered in at 8 o'clock last night in Chicago Heights. The new company, which will take the place of the one recently mustered out at Galena, will be commanded by Capt. H. F. Hall, a consulting mechanical engineer. Ninety-eight men, already examined and accepted for enlistment, were mustered in.

### FILL UP GAPS

Recruiting officers have been left at all the armories of the troops which have gone to Springfield and will bend their energies in the next few days towards bringing every company, troop or battery up to full war strength.

Capt. Henry B. Sauerman, who was actively engaged in the organization of Company A, First battalion of engineers, now at Springfield, and who commanded that organization for several years, is receiving applications for recruits at his office, 1140 Monadnock block. Civil, mechanical, mining, and electrical engineers are needed, as well as mechanics of practically all trades.

### FIRST PROVISONAL REGIMENT

Col. Edward H. White, commanding the First Illinois provisional regiment, U. S. volunteer infantry, announced last night he practically has the pledges of enough men to bring the organization up to full war strength and will apply to the war department and Gov. Dunne within the next few days for equipment.

"Another organization which has usurped our name of the First provisional regiment is being organized by Lieut. Gov. Barrett O'Hara," said Col. White, "but our papers at Springfield and the war department will show that we were in the field before them."

### SECOND PROVISIONAL CAVALRY

Capt. E. E. Barclay, regimental adjutant of the Second Illinois (Provisional) cavalry, announced he will receive applications from recruits in room 214 at the Hotel La Salle tonight. Tomorrow morning recruiting offices will be opened in the old Inter Ocean building at 57 West Monroe street. Citizens have promised to equip the regiment with full motor transport service. Nearly 500 enlisted men already have signed pledges. It is planned to ask the war department to furnish army officers for the colonel and lieutenant colonel.

### FIRST CAVALRY

Ninety-five recruits have been accepted for the First cavalry since it left for Springfield, and Capt. W. Williams hopes to have 150 to send to Camp Dunne by Saturday. Two recruits accepted yesterday were Walter Klamm of 3029 Parnell avenue and William Klamm of 2646 South Millard avenue, twin brothers, alike as two peas.

## POLITICS IN STATE GUARD?

Quincy, Ill., June 22.—A telegram yesterday was sent to Senator Lewis asking him to go to the war department in person and look up the records and see why the Fifth regiment of the Illinois National guard was not ordered to mobilize. It is said the message intimated politics was playing a part in not ordering out the Fifth.

## SKETCHED EN ROUTE TO CAMP

## TWO HUNDRED AMERICANS DEPART FROM MEXICO CITY

### Leave on Two Trains and Carranza Government Affords Protection to Vera Cruz.

Mexico City, Mexico, June 22.—Two trains carrying Americans left Mexico City this morning. The first was composed of six passenger coaches and the second of six box cars. Both were crowded. The government is giving guarantees and facilities to the travelers and has assured James Linn Rodgers, the American representative, that they will arrive safely at Vera Cruz.

No cabinet meeting was held today. The local press announces that the reply to Gen. Carranza's note will be published within the next few hours.

**Arrive at Vera Cruz.**

Washington, D. C., June 22.—Consul Canada reported today that 200 Americans had arrived at Vera Cruz from Mexico City on the special train arranged for by Special Agent Rodgers. Those who desire will be furnished transportation, probably on a naval transport, to the United States.

## FREED TO JOIN REGIMENT.

Sylvester Price, clerk and stenographer for Col. Franklin Denison of the Eighth infantry, was released yesterday from the bridewell, where he was sent two weeks ago by Judge Uhlir in the Morals court. Price will go with the regiment to Springfield. Judge Wade, now in the Morals court, acted on a request from the colonel.

## HAPPIEST DAY IN ALL THE YEAR FOR 350,000 KIDS.

### School Closes for Summer Vacation Today, but Classes Will Continue in Twelve Buildings.

It will be the old song about "No more Latin, no more French," today. It is the last day of school. About 350,000 school children will commence their summer vacations tomorrow.

About 10,000 children will attend the vacation schools to be established in twelve buildings. More children registeed for vacation work than the board of education had accommodations for. There will be open air classes for anemic children in connection with the vacation schools at the Graham, Franklin, Moseley, Haines, and Phil Sheridan schools and the Elizabeth McCormick open air school.

Bathrooms will be opened in thirty schools for eight weeks during the summer, on Mondays, Wednesdays, and Fridays.

## FREIGHT HANDLERS STRIKE

### First Deputy Orders Twelve Policemen to Guard Santa Fe Yards.

A report that several hundred Santa Fé freight handlers had struck was made yesterday to First Deputy Schuettler.

Twelve policemen of the South Clark street station were detailed to the freight yard at Twelfth and Clark streets to prevent trouble.

Two hundred freight handlers from the Illinois Telephone and Telegraph company's office at 754 West Jackson boule-

## MRS. ASTOR AND W. F. DICK MARRIED AT BAR HARBOR.

### Families and Few Friends at Ceremony—Couple Will Spend Honeymoon at Santa Barbara, Cal.

Bar Harbor, Me., June 22.—Mrs. John Jacob Astor and William F. Dick of New York were married at St. Saviour's Episcopal church here today by the Rev. A. C. Larned, the rector. Only the members of the two families and a few intimate friends were present.

Mrs. Dick wore a simple suit of blue serge, gray spats, black shoes, simple little black hat trimmed with ribbon, and a magnificent set of silver gray fox furs. The groom wore afternoon dress. The only attendant was his brother, Adolph Dick, who acted as best man, the bride being given away by her father, William H. Force.

Mr. and Mrs. Dick will spend their honeymoon at Santa Barbara, Cal., in an attractive rose covered cottage. They will remain there till about the last of July, when they will return to Bar Harbor and occupy Isle Cote for the summer.

## TWO WOMEN CAPTURE "BAD MAN OF MANNHEIM."

### Mrs. Gertrude Howe Britton and Aid Bring About Arrest of Genial Wife Beater.

The "bad man of Mannheim" was brought to judgment yesterday by two women—Mrs. Gertrude Howe Britton of the county social service bureau and her chief aid, Mrs. Josephine H. Lawrence.

Jim Farino, the "bad man," had beaten up his wife and locked up his daughter. Mrs. Britton and Mrs. Lawrence walked out to the farm. Neighbors warned them of the "bad man." They found Mrs. Farino with her entire body bruised and her jaw so swollen she cannot open it.

"Take her away," said the "bad man" genially, "you're welcome to her. I beat her up because she's my woman. I got a right to."

Mrs. Farino was taken to the county hospital. Farino was arrested and later held to the grand jury by Justice of the Peace Kendall in Oak Park.

**Four Militiamen Refuse Oath.**

Gary, Ind., June 22.—[Special.]—Members of Company F, Second separate battalion, Indiana national guard last night were sworn in as United States volunteers, pursuant to orders from Gov. Ralston. Four militiamen refused to take the federal oath.

# READY TO FORCE HAND OF WILSON IN MEXICAN CASE

## Members Will Seek Action by Congress if President Delays Much Longer.

[BY A STAFF CORRESPONDENT.]

Washington, D. C., June 22.—[Special.]—Republican senators today threatened to break their silence on the Mexican situation if President Wilson does not take some positive action within a few hours.

Several of the senators, including Sherman of Illinois and Works of California, expressed the view that the president, without further delay, should ask authority from congress to intervene in Mexico. For a time it appeared as if there was to be a general debate on Mexico in the senate, for Senator Works opened up the question by demanding whether the foreign relations committee had taken any action on his intervention resolution introduced six months ago.

Chairman Stone of the committee said there had been no action, whereupon Mr. Works intimated if there is not some action either by the committee or the president in the next few days he will move that the committee be discharged from consideration of his measure and that the senate take it up. Such a motion would bring Mexico squarely before the senate.

**Points to Repeated Outrages.**

Senator Sherman observed that it was just three months ago today that he introduced his resolution calling for the use of the armed forces to protect American lives and property.

"Since that time scores of American citizens have been murdered, wounded, robbed, outraged, or captured," Senator Sherman said, "but the administration, after ordering the army into Mexico to protect Americans and to avenge the murder of Americans, has tied it up so it has been unable to do the thing it should do."

Senator Works in opening his remarks on the situation said:

"It seems to me that the time has now come when this matter should not be left to action by the executive department of the government, but that some action should be taken by congress. I think it is exceedingly important if we are forced to enter Mexico that we should do it under a declaration of congress as to what the purpose of going into that country is, and what our intentions are, so that not only the people of our own country, but the people of other nations, may know and understand what the purpose and the object of the United States are in taking this very important step.

**Says Congress Must Act.**

"We have reached a point in our relations with Mexico when something should be done by congress. It has been intimated—I do not know whether or not it is true—that the president intends to address congress on the subject. But, whether or not he comes, I believe congress should act.

"I feel strongly that conditions in Mexico are such we should not delay longer. And I wish to say to the chairman of the foreign relations committee if this joint resolution does not receive consideration within a reasonable time I may feel called upon to move to discharge the committee in order to bring it before the senate for its consideration."

**Mann Sees a Disgrace.**

Members of the house, with the exception of Minority Leader Mann, refrained from discussing Mexico on the floor during the day. Mr. Mann merely read a statement made by Postmaster General Burleson following his call at the White House today and then said:

"From what the postmaster general says the administration has made up its mind, if we're wrong, to apologize and if Carranza is wrong to do some more talking. I think that is a disgrace to the country."

### THE DAY IN CONGRESS

**SENATE.**

Met at noon.

Debated railway mail feature of postoffice appropriation bill.

Recessed at 6:13 p. m. until 11 a. m. Friday.

**HOUSE.**

Met at 11 a. m.

Speaker signed warrant for arrest of District Attorney Marshall at New York for contempt of house.

Passed fortification bill.

Resumed consideration of sundry civil appropriation bill.

Adjourned at 5:30 p. m. until noon Friday.

## BIG NAVY MEN WIN OUT IN SENATE SUBCOMMITTEE.

Washington, D. C., June 22.—The senate subcommittee considering the naval bill virtually decided today to recommend that it be amended to conform to the five year building program of the navy general board, which provides for authorization this year for four battle cruisers and three dreadnaughts.

## ANTI-WAR PLEA IN HOUSE.

### Petition Signed by 1,180 Asking Withdrawal from Mexico Filed in Congress.

Washington, D. C., June 22.—A petition with 1,180 signatures, forwarded by the Greater New York division of the Anti-War League of America, calling upon the president and congress immediately to withdraw the troops from Mexico, was filed with the house today by Representative London, Socialist.

## PICK HATTON AS CANDIDATE.

Madison, Wis., June 22.—[Special.]—The Progressive Republican state conference tonight indorsed Senator W. H. Hatton of New London for the Republican nomination for governor at the September primaries. A platform was adopted indorsing the candidacy of Hughes for president, Senator La Follette for reëlection to the United States senate, and declaring for progressive Republican social justice legislation.

STOP & SHOP

TRADE MARK REGISTERED

THE TEBBETTS & GARLAND STORE
16-18 N. Michigan Blvd.—Phone Central 8080

SPECIAL FRIDAY ONLY
Lake Trout
20c Lb.
Fresh from the water—after weighing they will be cleaned, boned and scaled, ready for the pan.

SPECIAL SATURDAY ONLY
Hindquarter Lamb
$2.50
An extra fancy shipment just received, large size, tender and delicious flavor. Forequarters of same quality at $1.20.

SPECIAL FRIDAY ONLY
Nut Marshmallow Cake
39c
Two layers of delicious white cake with a marshmallow filling and frosting sprinkled with chopped nuts—home made, loaf form—order early.

SPECIAL SATURDAY ONLY
Home Made Pies
39c
Extra large size, our regular 50c quality, home made and just like mother used to make. Apple, Strawberry, Lemon, Rhubarb, Blueberry, Cocoanut.

Fresh Meats
Extra Fancy Cut Roast Beef, lb....28c
Fancy Cut Roast Beef, lb....25c
Veal Roast, milk fed, lb....25c
Veal for potpie, etc., lb....15c
Pork Roast, extra fancy loin, lb....25c
Roasting Chickens, ex. fcy., 35c lb.; fancy....30c
Fricassee Chickens, lb....28c
Long Island Ducks, lb....30c
Fresh Dressed Squabs, each....60c, 75c
Live Soft Shell Crabs, doz....$1.50

Delicatessen
Home Made Potato Salad, lb....20c
Home Made Shrimp Salad, lb....50c
Home Made Crabmeat Salad, lb....50c
Home Made Lobster Salad, lb....65c
Home Made Chicken Salad, lb....$1.25
Norwegian Sardines, in oil, tin....10c
French Sardines, in oil, tin....25c
Smoked Salmon, in oil, tin....25c
Mackerel Fillet, in oil, tin....25c
Anchovies, in oil, glass....35c, 45c, 75c
Boiled Ham, lb....45c
Baked Ham, lb....50c
Veal Loaf, sliced, lb....30c
Dried Beef, sliced, lb....50c
Stuffed Pig's Head, lb....55c
Liver Sausage, lb....30c
Soft Salami, lb....35c
Milwaukee Frankfurters, lb....23c
Young America Cheese, lb....29c
Snappy Old Herkimer Cheese, lb....35c
Genuine Imported Swiss, lb....65c
French Roquefort, the best, lb....90c
Domestic Camembert, box....35c
Chicken a la King, tin....25c, 50c
Salmon Cutlets, tin....25c, 35c
Boiled Codfish, tin....30c
Shad Roe, tin....30c
Lobster, ½ lb. tin, 35c; 1 lb....65c

Fruits and Vegetables
CAN STRAWBERRIES NOW
Finest Michigan Berries
Case, $1.25 Case, $1.50
Cantaloupes, case (12 to 15)....$1.50
Cantaloupes, each, 10c; 3 for....25c
Watermelons, each....75c, $1.00
Honey Dew Melons, each....[illegible]
Red Raspberries, box....[illegible]
Blueberries, box....15c
Blackberries, box....[illegible], 25c
Strawberries, box....3 for 25c, [illegible], 15c
Peaches, basket....[illegible]
Apricots, basket....35c, 50c, 75c
Plums, basket....35c, 50c, 75c
Green Corn, selected, doz....[illegible], $1.00
Asparagus, bunch....3 for 25c, 15c, 25c
Cauliflower, head....20c, 25c, 30c
Telephone Peas, lb....17c
Green Beans, lb....20c
Wax Beans, lb....20c
Hot House Tomatoes, lb....35c
Lettuce, head....5c, 10c, 15c
Fresh Artichokes, doz....$1.25, $2.50
New Potatoes, peck....75c

Bakery Goods
Whole Wheat Raisin Pie....25c
Home Made Cheese Cake, cut....10c
Home Made Bran Muffins, doz....22c
Home Made Doughnuts, doz....22c
Home Made Sunshine Cake....25c
Chocolate Marshmallow Cake, 2 layer, $1
Bon Bon Cakes, assorted, doz....40c
French Pastry, extra large, each....15c

Breakfast Blend Coffee
27c Lb.; 3 Lbs., 76c
Is making friends by the thousands. Try one pound and you'll know why.

THE HUB
Henry C. Lytton & Sons
N. E. Corner State and Jackson.

Speedway
In steel calf and dark tan leathers,
$5

If proof of desirability is determined by demand, this new style will prove the sensation of the season. Already we have sold huge quantities of this style and the demand is steadily increasing. This last possesses a distinct trimness and smartness of design, offered in gun metal and dark tan at $5

Shoes and Oxfords, $3 to $10
Main Floor.

A special purchase of some 6,000 suits from Hart Schaffner & Marx wholesale surplus; the pick of their fine Australian worsteds. Our prices are about wholesale prices. It's a very unusual event.

$20 $22.50 $25

For men and young men; for figures of all proportions; a big variety of grays and gray effects; blues, olives, browns, in stripes, checks, plaids.

Copyright Hart Schaffner & Marx

Maurice L Rothschild
S. W. corner Jackson and State
Money cheerfully refunded
Chicago Minneapolis St. Paul

Under the Clock at the Northwest Corner on the Ground Floor

First Trust and Savings Bank
Capital and Surplus $10,000,000.00
James B. Forgan Chairman of the Board
Emile K. Boisot President

3% on Savings

It's a Beauty
A Northern Wisconsin Product

There is some joy in feeling one of these beauties on the end of your line—to let out your line to his tug—to play him carefully and finally land him.

The waters of this Izaak Walton paradise teem with gamy fish—bass, pike, trout, salmon, muskellunge, etc.—they await a line from you. Then there is health besides—sunburned, "brown as a berry" health that makes you young again and fills you with energy for work when you return home.

All this you can get on a fishing junket to the *Great North Country.*

Special Fisherman's Train

for your convenience, operated on fast schedule, leaves Chicago every Friday at 6:10 p. m., arriving the North Country early Saturday morning. Return Special from the North Country every Sunday night, arriving Chicago in time for business Monday morning via the

CHICAGO
Milwaukee & St. Paul
RAILWAY
"The Road to a Thousand Lakes"

North Country maps and literature at address below.

Tickets: 82 W. Adams St., Marquette Building (Tel. Harrison 6162, Automatic 680-326) and Union Passenger Station
C. N. SOUTHER, Gen. Agt. Pass. Dept., 318 Marquette Bldg., CHICAGO

ECONOMY is taught by experience. Once you try Ivory Soap for the bath and toilet, you will use nothing else. Thus Ivory Soap will save you money because you doubtless are paying more than 5 cents for the soap you now use.

IVORY SOAP IT FLOATS 99 44/100% PURE

NEWS OF MERCHANDISE is vitally important to every woman. It enables her to *save money* and *live better*. Chicago women insist on *THE TRIBUNE* because it has so much *exclusive* News of Merchandise—advertisements that other papers do not carry.

# OLSON FAVORS SORT OF RECALL FOR CITY JUDGES

## After Three Years Officeholder Would Have to Face the Voters.

A new Municipal court act embodying a new plan for the election of judges, with a provision not unlike the recall, is being drafted by Chief Justice Harry Olson and his associates. The text of the bill will be discussed at a special meeting of the Judges called for next Thursday.

The distinguishing feature of the proposed election plan is that a judge who has held office for three years will have to go to the voters for their O. K. If a majority favors his retention he holds office three years more, when he again must submit his record to a referendum. If he is again successful he is entitled to the office for nine years longer.

**Bailiff Under Civil Service.**

The proposed bill will also place the offices of clerk and bailiff of the court under civil service. The judges, however, according to Judge Olson's plan, will still retain the right summarily to discharge employés of the court.

Judge Olson outlined provisions of the bill yesterday before a subcommittee of the council judiciary committee. He said it would be a great advantage if the bill could be so drafted as to consolidate all Cook county courts.

**To Eliminate Politics.**

The subcommittee is charged with drafting bills for establishing civil service in the clerk's and bailiff's offices and for eliminating party designations from the judicial ballot.

Judge Olson said the court offices are now exempt from civil service because the legislators saw an opportunity for creating patronage. His proposed change in the judicial election laws has been recommended by the American Judicature society.

# BRUNDAGE A CANDIDATE FOR ATTORNEY GENERAL.

## Announcement That He Wants the Republican Nomination Precipitates Trouble.

Edward J. Brundage, leader of the "neutrals" and the Sherman manager in Cook county during the fight for the presidential nomination, precipitated trouble in the state Republican ranks yesterday by announcing himself a candidate for the party nomination for state attorney general.

While eliminating himself from the county field as a possible would-be state's attorney, Mr. Brundage collided head-on with the political aspirations of Richard J. Barr of Joliet, slated at the Peoria peace conference as the harmony candidate for attorney general, and the Brundage announcement brought joy to the hearts of leaders in the Deneen ranks.

Mr. Barr was a speaker at the Republican massmeeting in the Coliseum last night, whereas Mr. Brundage, who was scheduled to appear, failed to show. The Joliet man received an enthusiastic welcome, but Thompson administration leaders were careful not to commit themselves.

"There is no comment for me to make," the mayor himself said. "It's a man's privilege to run for office. They're both good men."

And that is as far as the mayor would go.

The Republican county committee, which was organized last week, is scheduled to meet this afternoon at 4 o'clock to take up regular business. Despite numerous conferences and innumerable negotiations, the Thompson-Brundage combine has been unable to agree on any county slate; and prospects are bright that each faction will put a full ticket in the field for the primaries. With the Deneen slate, there then will be at least three separate and complete tickets in the field. Only matters of routine business are expected to receive attention at the meeting this afternoon.

# ONE DIES, 2 HURT, IN FIGHT BETWEEN POLICE AND I.W.W.

## Mine Battle at Virginia, Minn., Begun by Woman with Repeating Rifle, Officials Assert.

Virginia, Minn., June 22.—One man was killed and two wounded in a fight here this morning between a squad of special police and a crowd of I. W. W. strikers who were on their way to picket the Alpena mine of the Oliver Iron Mining company.

A woman armed with a repeating rifle and who stood on the porch of a miner's house fired at random. Accounts of the affair differ, but it is charged by officials that Mrs. Nick Rosendich, the woman who used the rifle, started the shooting.

Vincent Elias, a storekeeper, said he saw the strikers gather, about a hundred strong, and march toward the mine. The officers got in their way and ordered them to disperse. Then, it is said, Mrs. Rosendich began shooting and the men hurled bricks and stones.

# INDICT CHICAGO MAN FOR ALLEGED BRIBE ATTEMPT.

## Edward Popper Accused in Cincinnati of Trying to Corrupt B. & S Railroad Weighmaster.

Cincinnati, O., June 22.—[Special.]—United States Commissioner Eugene Adler today bound over to the United States grand jury Edward Popper, head of the Edward Popper Iron company of Chicago, on the charge of violating an interstate commerce law by attempting to bribe George H. Cook, chief weighmaster of the Baltimore and Southwestern railroad at Storrs station, O., to ship various scrap metals at fraudulent weights.

Popper declined to go on the witness stand in his own behalf at today's hearing and was released on $1,000 bonds.

It is claimed that the Popper case prosecution is only the entering wedge for a series of prosecutions of Chicago men for such alleged offenses.

Members of the Old Time Printers' association will take part in the graduation exercises of the Henry O. Shepard public school, Francisco avenue, Fillmore, and Mozart streets, tonight. Peter Barbeau Olsen, president emeritus, will present the diplomas.

Among those who will be present are Mrs. Walter Scott, widow of the noted inventor of newspaper machinery, whose portrait, along with those of Henry O. Shepard, for whom the school was named, Ottmar Mergenthaler, and Benajmin Franklin, appears in a memorial window placed in the school building by the association; Mrs. Clara Jane Shepard, daughter of the deceased publisher for whom the school was named, and Miss Pauline R. Mergenthaler, daughter of the inventor of the linotype.

Thomas Augustin O'Shaughnessy, designer of the memorial window, will address the graduating class.

Following are lists of graduates of Chicago high school—a continuation of the lists printed yesterday in THE TRIBUNE. Further lists will appear later:

### Hyde Park High School.

FOUR YEAR GENERAL COURSE.

Anna Aagaard, Francis A. Jenkins,
Raymond E. Allen, Helen Cordelia Job,
Frances O. Anderson, Roy E. Jones,
Brook B. Ballard, Gerald M. Dennis,
Emmet B. Bay, Florence M. Dickson,
John Bennett, Kathryn M. Doan,
Eugene T. Berry, Norma P. Downey,
Merrit A. Bigelow, Geraldine Eggers,
Gale Blocki Jr., Olive C. Enos,
Irene S. Bohnenkamp, Lewis L. Fisher,
Lucile M. Bontemps, Elizabeth R. Ford,
Constance M. Bowles, Gladys M. Goddard,
Helen Louise Bradley, Sheldon L. Gordon,
Catherine Brinker, Robert M. Green,
Joseph Zeno Burgess, Mary Brent Hale,
Robert A. Cameron, Dorothy E. Hall,
Willard G. Carr, Otto E. C. Hansen,
Roger D. Carver, Gwenllian J. Harris,
Austin N. Clark, Howard B. Hauze,
Dorothy H. Cohen, T. Samuel Heidemann,
Joseph A. Coleman, Roland F. Holloway,
John F. Combs, Irma L. Hosier,
Florence Cook, Julia Anna Hunt,
Virginia L. Cook, Beatrice S. Jesselson,
May Cornwell, Helen McD. Johnson,
Marion Crozier, Vera B. Kahn,
Dorothy Cunningham, Lucile M. Kannally,
Elizabeth E. Allan, Ethel P. Kellogg,
Mildred A. Andersen, Henry W. Kennedy,
William G. Bade, Leona Kline,
Ruth C. Barlow, Julia A. Krengel,
Martha N. Behrendt, Carl G. Kropff,
Lillian G. Bennett, William P. Lahey,
Dorothy Bienenstok, Philip M. Langerman,
Paul W. Birmingham, Hoyt C. Leach,
Katherine J. Bloss, Katherine J. Levy,
William A. Bone, Lawrence Lindsay,
Mary Louise Bossert, Frank J. Madden,
David P. Bradley, Mildred A. Mather,
Isadora L. Breisford, Harry E. McCullough,
Ralph Emerson Brown, Katherine Mehlop,
A. Miriam Burkitt, Effie M. Miller,
Marcia B. Campbell, Dorothy Moseley,
Harriet E. Carson, Margaret M. Mull,
Robert J. Christ, Helen G. Myers,
Grace Mabel Clover, Avis Elaine Nell,
Helen G. Cohn, James M. Nicely,
Donald K. Colvin, Harold Patterson,
Robert E. Connolley, James M. Pitman Jr.,
Lois Marie Cook, Grace Isabel Plumb,
Winifred S. Cormany, Joseph A. Karlson,
Marion Elaine Craft, Evelyn B. Kellogg,
Isabel Cunnea, Florence M. Kenney,
Irma Louise Day, Eleanor E. Kraetsch,
Helen Dean, Julia W. Kritzer,
Walter E. Dexter, Pearl Krugere,
Pauline L. Dillon, Francis B. Lane,
Donald M. Dow, Melville E. Latimer,
Robert J. Drake, Mary H. Leeper,
Helen H. Ehlert, Henry Foster Lewis,
Ralph C. Epstein, Vera B. MacArthur,
Myron N. Fisher, Ethel M. Mann,
Sidney Firsch, Arvilla McCall,
Harold I. Gordon, Ruth C. McInnis,
Mildred Floss Gray, Helen E. Metcalf,
Helen Grothkob, Virginia L. Minson,
Bradley Hall, Rosalie B. Moser,
Bertha A. Hammitt, Royal C. Murray,
Eleanor Harpole, Elliott J. Neal,
Josephine D. Harrison, Kenneth E. Newell,
Olga E. Hebel, Gladys Avermyer,
William S. Hill, Bernice Emma Peters,
Dewey S. Hornbeck, Gladys Alpha Pitts,
Thaddeus W. Hughes, Mary E. Pollock,
Genevieve Price, Crandall Rogers,
George L. Quilici, M. J. Rosenfeld,
Frederic C. Rice, Robert F. Rubel,
Jeannette Rissman, Orrel H. Rutledge,
Towner B. Root, Horace E. Seely,
Lillian G. Rosinger, Ralph H. Shankland,
Marion F. Rubovits, Lewis E. Simons,
Hazel Estelle Ryle, Theodore C. Smith,
F. W. S. Seidenadel, Dorothy C. Snyder,
Grace E. Simons, Bessie J. Stephenson,
Helen E. Simpson, Cary H. Stevenson,
Mildred E. B. Smith, William J. Strickland,
Lincoln A. Sollitt, George R. Stucker,
Mary E. Stevens, Louise Lee Swank,
Emery J. Stevenson, Helen G. Thompson,
Sybil Feld Struve, Ruby M. Turnquist,
Phyllis M. Sturm, L. Van Alkemade,
Mary C. Swanson, Leo E. Walker,
Mildred Trine, Arthur B. Wang,
Ella F. S. Tyley, Dorothy M. Watson,
Marian S. Vogdes, Kathryn Wennerblad,
David A. Wallace, Madge E. Woodman,
Gerald Price, Milton L. Weiskopf,
Edgar B. Reading, Owen G. Wilson Jr.
D. W. Richardson,

FOUR YEAR COMMERCIAL COURSE.

C. M. Brink, Florence A. Brown,
S. H. Edelstone, Thyra Flock,
Grace M. Gilmore, C. C. Heidemann,
Dagny Larsen, Jessie Manners,
Grace M. Potter, J. J. Schneewind.

FOUR YEAR TECHNICAL COURSE.

E. Kenneth Brown, Eric W. Lager.
Francis Ray,

FOUR YEAR MISCELLANEOUS COURSE.

Paul A. C. Anderson, Jessie D. Leach,
Isabel A. Birkhoff, Paul W. Kaiser,
Nellie P. Boyland, B. C. MacDonald,
Ruth W. Edwards, Catherine McCall,
Ruth V. Goss, John W. Muttart,
Will G. Hoagland, Ralph H. Nodine,
Jane M. Kimball, Helen M. Olson,
Eustis H. Loomis, Lily W. Rutledge,
K. A. Macpherson, Ernest F. A. Smelter,
F. K. McKinney, Dean M. Solenberger,
Clarence W. Newgren, Robert E. Waldie,
Maxine E. Arata, Dorothy Rauen,
Frances M. Black, Robert C. Simms,
Hallie B. Calhoun, Helen M. Smith,
Angeline A. Frisby, Milton H. Wakefield,
Edith Irene Hakanson, Haldeman A. Webb.

TWO YEAR VOCATIONAL.

Mollie Benkoff, Jean M. Breckenridge,
Harriet A. Cargill, Ruth Cooling,
Ruth Erickson, William Evans Jr.,
Rena Fraser, Ruth E. Gilbert,
Melvin E. Gillen, M. E. Goodrich,
Theresa J. Hartnett, John Hazelhurst,
Mabel Marie Jones, Milton J. Kelly,
Louis A. Kuehne, Alice V. Lambert,
Marion J. Lynch, Jack McCrae,
Helen L. Meyer, C. S. Orne Jr.,
Harry M. Payne, Thelma G. Rees,
Henry H. Schultz, Robert N. Shoukair,
John E. Sorensen, Helen G. Tongue.

FOUR YEAR GENERAL COURSE.

James E. Hempsted.

### Morgan Park High School.

FOUR YEAR GENERAL COURSE.

Edmund W. Anderson, Lilith May Barrett,
Mildred Louise Bohn, William G. Brewster,
Beatrice B. Brown, Ruth E. Carson,
Dorothy B. Cheney, Dorothy B. S. Davison,
Mary Myrtle Dickson, James B. Edwards,
Robert S. Emery, Hazel Marian Ford,
Mary C. Frost, Mona Marie Hamilton,
Esther E. Hedeen, John Kenneth Hell,
George Albert Hodges, Louis H. Ingwersen,
Samuel Finley Joor, Helen L. Nelson,
Helen M. McCorkle, Charles E. Lovejoy,
John Marshall Price, Jane S. Pritchard,
Elizabeth L. Shutter, Mildred M. Soderwall,
Ewart Strawbridge, Leslie B. Tribolet,
Theodosia Truitt, Vera B. Winslow.

FOUR YEAR MISCELLANEOUS.

James C. Carson, Phoebe Louise Gee,
Lucille Homan, Erica C. Mackay,
Ruth Marian Scobey, Lyle G. Tapper.

TWO YEAR VOCATIONAL.

Florence M. Baum, A. Clarence Boettiger,
Anna Cautzckow, Mildred M. Prabel,
Beatrice F. Swatek, Lillian M. Swatek.

### Lake View High School.

FOUR YEAR GENERAL COURSE.

Ruth L. Anderson, Corinne H. Field,
V. Irene Armstrong, Dorothy Gall,
Henry L. Beekman, E. Walter Geisler,
Fredericka Bennett, Stewart Griffeth,
John M. Bolt, Goldie A. Halquist,
O. S. Chambers, William Huse,
Alna Eboesen, Leonard G. Hyde,
Helen I. Faunce, Grace Koepke,
Ray A. Ferguson, Helen Lowes,
J. A. Friedlund, Dorothy Malloch,
R. P. Gardiner, Harold V. Martini,
Jane A. D. Gibson, Agnes McLean,
Florence I. Grubb, Gilbert Moss,
Mary Hunt, Dorothy H. Mullin,
J. Marion Hugander, Florence Olson,
Anita Jares, Walter F. Ramm,
Priscilla Lloyd, Chauncey E. Sanders,
Victor B. Lowry, Laura L. Schneider,
Edna Marbach, Velma Staley,
Ruth Matteson, Winifred J. Vance,
Elizabeth B. Miller, Hewitt B. Vinnedge,
Frederick Miller, Beryl Wanarny,
R. O. Mundhenk, Willard L. Williams,
Loraine D. Prather, Raymond Wilson,
George Ruckdeschel, W. A. Woelfersheim,
Marie A. Andrews, William B. Schuman,
Phyllis F. Bartelme, Mabel D. Todd,
Frances E. Bennett, Ira C. Vette,
Helen F. Blackburn, Holt Alden Wagener,
Genevieve A. Bond, Marguerite A. Wieland,
Charlotte Detlefsen, Bernice Wilson,
Laura M. Epple, William P. Wincher,
Elsie Enders, Agnes Woods.

FOUR YEAR COMMERCIAL COURSE.

Charlotte M. Hallbauer, Elmore Song.

FOUR YEAR TECHNICAL COURSE.

Marie A. Gould, Charline Thomas.

FOUR YEAR MISCELLANEOUS COURSE.

James W. Benjamin, Marcella M. Blood,
Edward J. Cole, Nina M. Darr,
Helen Eickenberg, Helen C. Engau,
G. Hazel Gervens, Marion G. Gilmore,
Virginia I. Gold, Rose G. Goldner,
Gertrude Good, Hal Houghton,
Irene Louise Jones, Roberta Lansley,
Irene M. Lassetter, Joseph E. Murphy,
Walter Paque, Gladys L. Rockwell,
D. Scott Roysdon, Marie T. Schaefer,
James E. Skidmore, Anthony W. Smith,
Ross J. Utley, Lilith S. Weber,
Adeline Wilson,

TWO YEAR VOCATIONAL COURSE.

Thelma Anderson, E. L. Kaebberich,
Harold C. Anderson, Helen M. Kellstrom,
Myrtle E. Appell, Walter H. Krueger,
Metella F. Bjorn, Vivian M. Larkin,
Gladys P. Brinker, Elsie M. Liedstrand,
Ruth H. Cohen, M. T. Lindquist,
John P. Edstrand, Marion Lowe,
Mabel A. Flynn, Adelaide M. Luehrs,
Mearl E. Gates, Celia M. Martin,
Gladys Graebke, Della L. Nolting,
Frederick A. Haase, Mildred Ottoson,
William C. Jauss, Rose Posner,
Hazel E. G. Johnson, Alice J. Potratz,
Irene H. Johnson, Frances A. Richardson,
Clara M. Kaiser, William J. Riley,
Helen E. Kloth, Florence J. Ritter,
Ida M. Kuehr, G. M. Rosenberger,
Mildred L. Leiseberg, Eleanora E. Schleh,
Astrea Lindholm, Ida Mildred Shearer,
William D. Linz, E. N. L. Soderstrom,
Maybelle C. Luchs, Margaret Steinbach,
Lillian E. Manson, Edward F. Sullivan,
Julia B. Moderf, Florence F. Thearin,
Wilma C. Nots, Hazel Weber,
Arthur W. Piske, B. C. Wetterholm,
Enid M. Anderson, Hertha I. Redman,
Helfred C. Anderson, Mary A. Riddell,
Esther T. Aronson, Hazel V. Ringquist,
Ruth L. Boers, Dorothy M. Robinson,
George A. Buske, Irma L. Scheuerman,
Richard F. Croke, Ethel C. Seybold,
Walborg C. Erickson, Mary L. Slater,
A. V. Fredrickson, Emma A. L. Specht,
Margaret Ellen Gee, Amy B. F. Struck,
James J. Greenleich, Vivian M. Sundquist,
Paula M. Holl, Laura F. Ulrich,
Edythe Johnson, Georgiana S. Wentlink
Helen Johnson, Charles A. Schiaufma.

### Parker High School.

FOUR YEAR GENERAL COURSE.

Winifred R. Aagaard, Ruth A. Braun,
George F. Adams, Willis B. Cummings,
Louis Hayne Beaudry, Florence J. Elliott,
William F. Bellfuss, Helen V. Guertin,
Myrtie E. Boal, Gladys M. Hanson,
Viola M. Bough, Ruth Helen Hasse,
Dorothy L. Cummings, Letah M. Hollenback,
William H. Edwards, Carl Elmer Knutson,
Marjorie M. Godfrey, Helen B. Lawrie,
Thomas W. Hall, John F. Lindeman,
Murray G. Harding, Werner E. Mabley,
Sallanah H. Hawkins, Grant Stanard Mears,
Catherine T. Hughes, Marguerite Moak,
Jennette Ingwersen, Ward Pease,
Charles G. Lenz, Charles R. Pratt,
Mildred G. Maddock, Marion A. Proctor,
Bernard B. McKendry, John R. Quirk,
Everette A. Merriman, Aurora M. Rogers,
Ednie Mae Nichols, Lawrence Ryan,
Charles H. Piper, Irene E. Sechler,
Helene E. Prisman, Eloise Shaw,
Francis James Pruitt, Isobel C. Spence,
William R. Riedle, Peter L. Thomson,
John Edward Ruddy, Louis P. Timmins,
Frances Sebesta, Duncan M. Turner,
Mildred E. Semple, Mary A. Walborn,
Irvin D. Acker, Luther Willis Tatge,
Neva Jane Bath, Edna P. Tilton,
Margaret L. Beckner, Henry H. Trotter,
Helen C. Berry, Grace W. Van Kirk,
Julia Walker Bone, Irene Webster.

FOUR YEAR COMMERCIAL COURSE.

Mildred Irene Lewin, Robert B. McRoberts.
Walter A. Mueller,

FOUR YEAR TECHNICAL COURSE.

Ellis Cyril Cook, Walter C. Kohn.
Milton M. Weist,

FOUR YEAR MISCELLANEOUS COURSE.

Gertrude R. Ahern, Madeline Bresnahan,
Adah Agatha Boyle, Olive E. Carrothers,
Jean Florence Coutts, Beatrice E. Dedick,
Leona B. Faerber, Mary Louise Faerber,
Frances M. Fowler, Lucille Hammond,
Gladys E. Kinney, Edythe Marie Lynch,
Viola M. Lynch, Mabel C. Money,
Marion L. Murdock, Onah Vera Nelson,
Miriam Reibstein, Ruth E. Shipley,
Frances Hope Smith, Mildred Arline Tidd.
Charlotte E. Wakefield,

TWO YEAR VOCATIONAL COURSE.

Emelia E. Bender, Gussie C. Bowen,
Frank J. Carey, William Caslin,
Agnes V. Clark, Alter N. Cohen,
Francis J. Curtin, Marie Daemicke,
Katharine Dowdney, Victor du Jardin,
Walter J. Henry, Helen E. Hutchison,
Harold Jennet, George H. Johnson,
Francis I. Kearns, John E. Kinder,
Frances Rita Klober, Irene Marie Koenig,
Ruth M. Lief, Helen V. Lindholm,
Bernice E. Marquette, Helen S. Makwell,
Julia M. McAuliffe, Flora M. Monroe,
Caroline Nielson, Hannah Norin,
Clara M. Piotr, Rose P. Rickert,
Esther R. Schiff, Viola Seaver,
William V. Swanson, Edith B. Thome,
George W. Thorn, Angeline M. Wierenga,
Irene E. Wylie, Conrad M. Zimmer.

### Murray F. Tuley High School.

FOUR YEAR GENERAL COURSE.

Morris Abraham, Philip A. Klapman,
Florence Bayer, Erna S. Kundten,
J. C. Bilhorn, Helen Kurniker,
Florence G. Bushnell, Morris Lev,
Isadore Cohen, Lawrence Levy,
Irene Ruth Crandall, Sarah Linder,
Nathan Dolnitzky, Lee Marie Locke,
Pearl Edelson, Estelle Margolis,
Martin Ettington, Lucille H. Meltreger,
Genevieve F. Fischer, Henry F. Miller,
Mignon P. Foss, Leopold Misner,
Ben T. H. Goldman, Ned E. Newman,
Helen Goodspeed, Irma H. Nordsiek,
Robert R. Grigal, Margaret L. Paden,
Simon H. Herzfeld, Gertrude E. Podolsky,
Frances A. Jones, Mandel Rabinovitz,
Tillie Kalchheim, Abraham J. Riffkind,
N. A. Kirschner, Arthur Rosenthal,
Jacob Klein, Abram C. Ruthstein,
Edna L. Krase, Lilyan Rudolph,
Tadeusz M. Larkowski, Esther L. Schmidt,
Hattie E. Levow, Louis E. Shamousky,
Esther Linder, Louis Shapotken,
Ida M. Litvin, J. S. Silbertrust,
Ellen L. Lundberg, Ethel Taylor,
Edna L. Masonberg, Helen J. A. Wehringer,
Minnie R. Agazim, Rose Miller,
Samuel M. Berg, Ben D. Molonovich,
Lynn O. Bucks, Andrew G. Nielsen,
Morris M. Chaikin, Harry L. Osgood,
George Cohn, Marie J. Petelee,
Mollie Davidson, Arthur R. Ramser,
Minnie R. Dry, Grace L. Ripple,
Mabel Erickson, N. W. Rubenstein,
Oscar Fainman, Emma Neda Sackheim,
Muriel E. Forsland, Simon M. Sampson,
Pearl B. Fox, Anna Schulz,
Isadore I. Goldman, Abraham H. Shanberg,
Anna Verone Grigal, Edward Sherry,
Irma Haefell, Geo. E. Skjoldager,
Chas. W. Johnson, Emil M. Vita,
Geo. F. O. Kabrine, Israel Zutz.
Isadore Kaplan,

TWO YEAR VOCATIONAL COURSE.

Florence J. Anderson, Ethel A. Leslie,
Milton M. Berger, Goldie Levin,
Sarah Blonsky, Ruth M. Lindquist,
Marie H. Bouwman, Margaret E. Mann,
Janet G. Coe, Rose F. Miller,
Myrtle Dahl, Sophia K. Pederson,
Ivie V. Detlefson, Clara Pommert,
Abraham Ellman, Howard C. Redifer,
Ralph J. Foley, Lillian T. Richfalski,
Eva G. Fredrikson, Harry Rosenthal,
Emma Fromm, Louis Rudich,
Charles M. Galitz Jr., Bertha Saipe,
D. H. Goldstein, Rose Schotnitz,
Rose R. Halperin, F. Schneider,
G. M. H. Haltenof, Clara Schultz,
Anna C. Hedenberg, Ida Shamousky,
Santina S. Isola, Emma Saapotken,
Helen C. Joern, Edith A. Siegel,
William L. Johnson, Bertha B. Smith,
Sylvia Karasek, Esther M. Sundberg,
Elsie Klein, Ella E. Tiedeman,
Roselle R. Krawitz, Lena G. Treger,
B. G. Laskowitz, Ida Veltman,
Esther Lebitsky, Minnie Wilder,
Andrew F. Lendy, Ruth B. Stone,
Celia Levin, Frances Litz,
Annette V. Arkin, Alice Meissner,
A. G. Bettleheim, Mable Olson,
M. H. E. Bonde, Bernice Polender,
Elise Butler, Lillian Ray,
Fannie Cohn, Josephine R. Redner,
Lucille M. Davis, Julia Rosenberg,
F. P. Drombowski, Clifton W. Rowlett,
Greta R. Flusser, Harriet D. Rudnik,
A. H. Fredrikson, Lillian Schaffer,
Myrtle E. Galey, Astrid Schmidt,
Sadie Gleicher, Clara B. Schneiderman,
Lena E. Granat, Anna G. Shamousky,
Charles M. Heinze, Fannie Shapiro,
Alexander Horwich, Sarah Sie,
Harry Jaffe, Rose R. Silverman,
Myrtle I. Johnson, Gertrude H. Stone,
Esther M. Jones, Eleanor Swager,
Helen S. Kautz, Alfred H. Trebbin,
Mary Koza, Edna M. Unruh,
Alma L. Ksionzek, Janice L. Wagner,
Harry A. Leader, David Wolfson,
M. M. A. Leinster,

### Senn High School.

FOUR YEAR GENERAL COURSE.

Margaret J. Ackerburg, Herbert A. Johnson,
Murray S. Bailey, L. Eric Jones,
Kathryn A. Barry, Edith M. Knowles,
Irnia L. Bartling, Elsa L. Krenz,
Edward P. Berens, Paul E. Langdon,
Chas. H. Bockman, Lucile M. Larson,
Lillian B. Borgerson, Francis L. Lederer,
Edward C. Busse, Marian Lewis,
Edith M. Carlson, Ludwell J. Lincoln,
Edith Field Cloyes, Aurelia L. Lindell,
Eva C. Coussens, S. Jack Luther,
Marjory B. Donaldson, Viola M. Manson,
Frank S. Easter, Ruth E. Markus,
Marjorie Ennis, Philip R. Melangton,
Marie H. Erikson, Paula Merker,
Harriet A. Fera, Lyella S. Mullins,
Stuart K. Fox, Esther L. Neithammer,
Mildred Dal Frisby, Lucinda E. Obermeyer,
Raymond L. Greist, Jeanette C. Orr,
Dorothy Guernsey, Paul F. Phelps,
Helen Y. Hardinge, Edith M. Price,
Elizabeth A. Hartman, Ernest S. M. Randolph,
Frances W. Helle, Ruth A. Rasmussen,
Thos. L. Hibbard, Alburn C. Rector,
J. Howard Hogshead, Ruth G. Reinach,
Robert E. Appel, Forrest E. L. Johnson,
Esther Barratt, Jessie M. Jones,
Walter A. Barry, Helen L. Kittilsby,
Louise G. Bayle, Richard W. Kneupfer,
Fay J. Blum, Clara Elsa Kuehl,
Florence C. Bollaert, Ivy Pearl Larson,
Earl G. Breckenridge, Jay B. Lawrence,
Florence Botton, Carl K. Lenz,
Irene E. Carlson, Reuben H. Lilja,
Hugh H. Cooke, Hilma J. Linde,
Camilla Daniels, Della V. I. Lindstrom,
Mabel K. Driever, Edna E. Mai,
Lillian M. Eck, Phoebe M. Marks,
Leonard F. Erikson, Howard F. McGlasson,
Wilfred F. Ray, Grethe G. Mengden,
Evelyn L. Fouts, Frances L. Mudge,
Caryl Joy Frink, Leonie G. Netschert,
Helen C. Frohmuth, Juliet Norkin,
Julien A. Grossfeld, Etta L. Ohlhorst,
Lennox G. Haldeman, Florence W. Penfold,
Margaret H. Harrison, Florence B. Powers,
Jeanette E. Hedrick, Janet Putnam,
Gretchen I. Hercz, Edith B. Rasmussen,
William B. Himmel, Lenore Raster,
Dorothy A. Holmes, Olga Reichman,
Elsie C. Jacobson, Chester H. Ritchie.
Claris Ritter, Royall H. Snow,
William D. Roberson, Leslye B. Stayner,
Winthrop C. Rockwell, Eileen K. Sullivan,
Earl Havens Russell, Mary M. Sullivan,
Thomas Paine Saltiel, Madeline V. Swisher,
Myrle L. Schaefer, Bessie M. Talcott,
Meanie Schilling, Harold E. Thompson,
Clara F. Schmidt, Willmina Townes,
Merl Schumacher, Harold W. Van Loan,
Carl M. Schutz, Esther J. Wanner,
Walter A. Schweizer, Helen B. Warnes,
Richard T. Seidel, Susan J. L. Waugh,
Lucile P. Shankland, Mary Louise Webb,
H. Dorothy Smock, Harriet Welland,

FOUR YEAR COMMERCIAL COURSE.

Edna A. Gerkensmyer, Tyrell A. Richardson,
Freder'k P. Notchman,

FOUR YEAR TECHNICAL COURSE.

James L. Anning, Dillwyn W. Melick,
Erna Bertrams, Janet B. O'Grady,
Miriam Verl Cluff, Bernice M. Prochnow,
Charlotte Cohen, Harold F. Rapp,
Harvey V. Conine, John H. Schnaitman,
Clarence G. Erikson, Leona A. Schneider,
Anita D. Fuhring, Barbara E. Sperber,
Robert O. Keinze, Joseph C. Stadler.
Hazel W. McDonnell,

FOUR YEAR MISCELLANEOUS COURSE.

Stella A. Arado, Marie A. McHugh,
Erna H. Arless, Myrtle E. Nelson,
Helen F. Bauer, Dorothea I. Olson,
Frederick W. Becker, Elsie G. Palmer,
Ruth Gilmore, Craig W. Parkhurst,
Dorothy G. Hanagan, Lloyd E. Pfeifer,
Margaret C. Harms, Carl J. Sandstrom,
Dorothy B. Harris, Margaret G. Stover,
Ethel Maria Helin, Robert D. Weller,
Helen M. Henderson, Alice E. Wheadon,
Helen V. Joyce, Pearl Mildred Wilson,
Genevieve Kane, Jack Alexander Wood,
Erwin Kaufman, Beth L. Wootten,
Josephine Kissane, Austin L. Wyman,
Glennie I. MacBean, Henriette L. Zollman.
Georgina A. Maehler,

TWO YEAR VOCATIONAL COURSE.

Kathryn C. Ahern, Helen Latzar,
Richard A. Bartold, Botho H. Mack,
Sam Victor Benzion, Helen M. Mayer,
Flor'ce H. Bildhauser, Alice E. McLary,
Audrey Adele Bixler, Louise M. Meyer,
Jane Marion Bradford, Bertha H. Miller,
Myrtle H. Brevall, Lillian Ruth Miller,
Naomi M. Chilleen, Elsie J. Newberg,
Marguerite J. Dickow, Theodore G. Nienaber,
Alister B. Donaldson, Frank W. Olson,
Ellen M. Ekenberg, Edna M. Pickenpack,
Walter C. Erikson, Louise N. Powner,
Theresa M. Fels, Mildred Mary Pressl,
William M. Frazer, Raymond J. Ryan,
Marg'rite M. Freeman, Le Roy S. Rystrand,
Ethel Galyean, Mild. W. Schnaitman,
Lilliam A. Gasparini, Alva K. Sjogren,
Florence L. Magelin, Astrid E. Swanson,

…

Edith B. Molzahn, Ila Carolyn Scheele.

TWO YEAR VOCATIONAL COURSE.

Marie Anderson, Julius T. Mejdrich,
Elsie Aurin, Louise F. Messenie,
Herbert E. Bartlett, Roman F. Michalak,
Hazel F. Bermele, Loretta B. Murphy,
Edwin E. Billenstein, Meta H. Oetjen,
Eleanor W. Bing, Irene A. Olson,
Mary W. Burns, Charles A. O'Malley,
Joe H. Carey, Gertrude M. Ott,
Ruth Carstens, Anna L. Peterson,
Edward A. Casey, Gertrude E. Plutz,
James Cekan, Rose J. Prokopek,
John H. Clausen, Eugenia A. Rados,
Olive A. Dawson, Edna A. Rhein,
Rudolph A. Furst, Marshall T. Rydin,
Rachel Gatenbey, Homer Schaefer,
Eva G. Johnson, Adolph J. Shiebel,
Margaret Keske, Mervyn J. Took,
Anna B. Krause, Mary J. Vana,
Mary Lumb, Julia L. Vesely,
Roy E. Maack, Aldona A. Vischulis,
Florence C. Malloy, George A. Vynnalek,
Anna G. McGrath, Clara I. Wiegmann.

## EVANSTON

One hundred and eight graduates of the Evanston Township High school will receive their diplomas this evening at the annual commencement exercises of the schools, to be held in the First Congregational church, Evanston. The annual "junior prom" will be held later in the evening at the Evanston Country club. The graduates are as follows:

Helen J. Aiken, Elizabeth McPhearson,
Fred. M. Babcock, Henry D. Meyer,
John H. Balch, Francis J. Nilles,
Jean M. Bennett, Maurice E. O'Brien,
F. C. Alexander, Mason B. Olmsted,
Margorie E. Baker, John H. Page,
Perkins B. Bass Jr., Milton D. Harper,
Luther M. Bernhiser, Carlyle M. Hegglane,
Margory M. Billow, Elizabeth W. Hill,
Dorothy R. Board, Charles D. Hoe,
Gertrude M. Brandt, Frank B. Homer,
Dorothea E. Bull, Charles D. Jackson,
Helen L. Burdick, John H. Kimbark,
Dorothy L. Church, Gertrude A. Kisch,
Coquina M. Colling, Gertrude V. Lechner,
Frances N. Conover, Vincent T. J. Lenth,
Betsy M. Cowap, Margarette B. Lord,
Arthur W. Dale, Margaret McIntyre,
Lester M. Davis, Arthur E. Nelson,
Helen E. Durno, Hazel Hordstrom,
Ruth N. Fanning, Elizabeth C. Odell,
John M. Foster, Norma Ortland,
James M. Gormley, Lillian M. Park,
Seymour Graff, Norma M. Pollard,
Margarette L. Greer, Paul T. Post,
Marion I. Blanchard, Anna C. Rimington,
Cora I. Bowdish, Melvin A. Root Jr.,
James F. Buffington, Vincent L. Shaw,
Edith H. Burden, Mary E. Siegele,
Merrill C. Burdsell, Halbert C. Smith,
Lillian V. Cisena, Florence Stewart,
Fred A. Collins, Grace Thackwell,
Edward L. Cooley, Catherine B. Towne,
Ruth S. Currey, Edward Vandercook,
Seba S. Dame, Margaret V. Walsh,
Catherine De Celle, Florence E. Wells,
Mary F. Egan, Gladys E. Williams,
Hannah B. Fischer, Catherine Woodman,
Francis J. Gormley, William H. Pore,
Mary K. Goss, Elizabeth Powers,
Harold F. Grantham, Paul C. Rogers,
Frances W. Griffin, Hal M. Schooley,
Rowland Hagen, Dorcas Sherwood,
Mary A. Hayes, Lucille T. Singer,
Helen M. Heppner, Myrtle E. Smith,
John H. Hill, George S. Sweet,
James G. Holbrook, Marion A. Thayer,
Mildred Houghton, Alma F. Ulrick,
Martha E. Kelley, Arthur Van Horne,
Elizabeth Kingsley, Bertram A. Weber,
Ina Lawrence, Jessie Wilkening,
Carroll K. Lanning, Emma M. Witt,
Irene M. Lierence, Loren L. Wylie,
Walter F. Wylie.

## GOODRICH "Fair-List" Prices

NOTICE,—These Tires are as perfect as Fabric Tires *can* be made.

But, should any dissatisfaction whatever arise, with any Goodrich Tire, its Owner is invited, and REQUESTED, to take the matter up promptly with us,—the Makers.

He will find that Fair, Square, and LIBERAL treatment will always be extended, on all proper adjustments.

B. F. GOODRICH RUBBER CO., Akron, Ohio
Chicago Branch: 1925 South Michigan Avenue

| Size | | Price |
|---|---|---|
| 30 x 3 | Ford Sizes | $10.40 |
| 30 x 3½ | Ford Sizes | $13.40 |
| 32 x 3½ | (Safety-Treads) | $15.45 |
| 33 x 4 | (Safety-Treads) | $22.00 |
| 34 x 4 | (Safety-Treads) | $22.40 |
| 35 x 4½ | (Safety-Treads) | $31.20 |
| 36 x 4½ | (Safety-Treads) | $31.60 |
| 37 x 5 | (Safety-Treads) | $37.35 |

DR. REED CUSHION SHOE CO.

## OXFORDS FOR MEN

Perfect for Warm Weather Wear

*With the Perfect Cushion of Lamb's Wool.*

$6.50

*Cool, comfortable, easy, soft, durable.*

It is surprising to the new wearers—both men and women—of Dr. A. Reed Cushion Sole Oxfords to find that they can give their feet the hardest kind of usage all the year 'round without developing callouses, sore spots, and other foot ailments. These shoes are made scientifically—that is the explanation.

To avoid imitations see that the name of the maker appears in every pair of Dr. A. Reed's Cushion Shoes. J. P. SMITH SHOE CO., Makers of Men's. JOHN EBBERTS SHOE CO., Makers of Women's.

OTHER SHOES
$5.50 to $8.00
Special Attention to Mail Orders

DR. A. REED
Cushion Shoe Co.
13 East Adams Street, Near State

## Cuticura Makes Your Skin and

## Hair Look Fine And Feel Fine

The Soap to cleanse and purify, the Ointment to soothe and heal all annoying skin and scalp troubles.

**Sample Each Free by Mail**

With 32-p. Skin Book on request. Address post-card "Cuticura, Dept. 15A, Boston." Sold throughout the world.

SUBSCRIBE FOR THE TRIBUNE

# 8,000 OF G. O. P. AT COLISEUM BACK UP HUGHES

## Mayor at Ratification Welcomes Progressives Into Republican Fold.

Coliseum, Chicago, June 22.—Eight thousand men and women from all parts of Illinois gathered at the Coliseum tonight, and as representations of the Republican party in the state ratified enthusiastically the nomination of Hughes and Fairbanks as the party candidates for president and vice president. They had been called together by Mayor Thompson, newly chosen national committeeman from Illinois.

Americanism, Mexico, and harmony were the themes of the meeting. While Charles S. Deneen was not able to attend the gathering, men from all factions, including his own, were present, and pleas for harmony to "roll up the largest Republican majority ever given a candidate by Illinois" were emphasized by all speakers and cheered.

**Mayor Flirts with Moose.**

"Welcome to the Progressives" was the call to the Bull Moose shouted from the speakers' platform by Mayor Thompson himself. It all came about after the plea of City Prosecuting Attorney Harry B. Miller, chairman of the meeting. Just as Mr. Miller concluded his plea for harmony in support of Hughes and Fairbanks an elderly man around whom was twined an American flag, rose on his chair and announced himself a one-time Progressive.

"As a former Progressive," he shouted, "I call for three cheers, for our next president, Charles Evans Hughes."

The cheers were given and a few more were added for good measure. Mayor Thompson seized the megaphone on the platform, lifted it to his lips, and shouted:

**"WELCOME TO PROGRESSIVES."**

Fred E. Sterling, Republican state chairman, said he brought word that Winnebago county had "not a Bull Moose left," despite the fact that four years ago the county was a Progressive stronghold in 1912.

**Passing the Bouquets.**

"Speak well of all or not at all," Mr. Sterling said to the candidates on the platform. "Candidates of all factions for all offices were invited to be here tonight, and it's their own fault if they are not."

Mr. Sterling referred to Mayor Thompson as "the livest proposition in the state." He praised Senator Sherman as the western man responsible for the nomination of Hughes.

A telegram from Senator Sherman was received with vociferous cheers. The telegram, dated Washington, follows:

**Congratulations to Chicago and Illinois Republicans on our ticket. We will render honorable service in its election as we did in its nomination.**

**"Men Shout, Women Shriek."**

Mayor Thompson had considerable difficulty in getting his speech under way. His appearance in the hall following the entrance of the ward marching clubs started a five minute ruction, which only the band could end.

Later in the evening, when the mayor tried to deliver his brief address, another demonstration got under way. Chairman Miller pounded in vain for order while men shouted and women shrieked.

**From the Mayor's Lips.**

"Every crisis in the history of this republic," Mayor Thompson said, "has developed a leader who has stood out as one of the heroic and historic figures of the nation; every emergency in our national life has found a Moses to lead us out of danger and difficulty.

"It was in the extreme peril of this government that the Republican party was born, under the lowering clouds of war which threatened the very existence of the nation, and it is therefore only natural that the country should turn instinctively at this time to the party which preserved the nation in its darkest hour.

"The Republican convention was not limited to the consideration of one man; the contrary, there was a wealth of splendid material from which to make a selection. Some of those urged upon the convention have impressed themselves upon the history of their country. Among these were the veteran statesmen, Root and Roosevelt of New York and Lodge of Massachusetts.

**Praise for Mr. Hughes.**

"We of Illinois were sincere and loyal in our support of Senator Sherman, whom we know to be eminently qualified for the duties of the presidential office. But the choice of the convention did not fall upon any of these eminent and capable men.

"The honor and the responsibility was reserved for one who had in no sense been a candidate for the position. His only utterances on the question had been in opposition to the suggestion that he become a candidate. He never violated the spirit of our democracy which keeps our federal judiciary out of political strife.

"The unimpeachable integrity of our candidate and his blameless behavior in the trying time when his countrymen were demanding that he accept a position of higher responsibility clearly refuted the imputation that he was a judge in politics. The fact is, he was never a candidate for the place, and as soon as he heard that the unanimous voice of his party demanded his acceptance of the nomination, he resigned his judicial office."

Col. Frank O. Lowden, candidate for the Republican nomination for governor, received an enthusiastic welcome from the audience.

William E. Mason, former senator and now candidate for congressman at large, said:

"The blunders of Democracy would be funny if they were not pathetic."

"Men wearing your uniforms," Mr. Mason continued, "are reddening the soil of Mexico with their blood. That blood has been shed by guns furnished Mexican rebels by Woodrow Wilson."

**Full Pay to Soldiers.**

The Chicago offices of Kean, Taylor & Co., investment bankers, will pay full salaries to men away on military service, and hold jobs open for them.

*Lord Curzon's Daughter to Wed.*

*LADY MARY IRENE CURZON*

LONDON, June 22.—Lord Curzon's eldest daughter, Lady Irene Curzon, whose mother was Mary Leiter of Chicago, is engaged to marry Guy Benson, elder son of R. H. Benson of Buckhurst, Sussex. She is 20 and inherits much of her mother's beauty. Curzon having no sons, the peerage will descend by special remainder to Lady Irene, who will be known as Baroness Ravensdale. Benson's father is senior partner in a big banking firm.

# T. R. WILL COME OUT FOR HUGHES

## Plans to Swing Moose Vote to G. O. P. Nominee to Beat Wilson.

## READY TO TAKE STUMP.

(Continued from first page.)

paign in any way, except to be recognized in the class with the "help."

**Go to See Colonel.**

After the Progressives had laid their case before Hughes, Garfield returned to the group waiting at the Forty-second street building, and a little later he and Perkins motored to the Langdon hotel where Roosevelt had arrived from Oyster Bay a short time before.

The reports were satisfactory and Mr. Roosevelt at once, it is understood, wound up his letter with a flourish and sent it to the printers, ready to be mailed out tomorrow.

T. R.'s unqualified adherence to the Hughes standard is the last hurdle but one that has got to be negotiated by the amalgamizers before the track is clear for a combined assault on President Wilson and the Democratic administration.

The final stone will be rolled out of the path at Chicago Monday, and while some toes will be stubbed in the rolling thereof there is little doubt here that it will be pushed out of the way before the Progs wind up what may be a pretty stormy session.

Raymond Robins, Harold Ickes, and a few of the far western men are expected to create some trouble. The Progressive leaders here believe Robins eventually will get back into the Democratic party and will take an active part in the campaign in behalf of President Wilson, largely because of Wilson's appointment of Brandeis to the Supreme court.

**Ickes Also Is Balky.**

Ickes also is considered a recalcitrant, and some trouble is expected from John M. Parker of Louisiana, the Progressive nominee for president, and his supporters in the south where the Progressive leaders have incurred the wrath of their Democratic brethren and have no place to go except back in the Democratic party.

Mr. Garfield told Mr. Hughes today that they would have some strong opposition in the Chicago meeting Monday, but it was his judgment that Roosevelt's position would be sustained by a majority vote of the committee.

Those who have seen the Roosevelt letter report that it follows somewhat closely, in spirit, the editorial printed in last Sunday's CHICAGO TRIBUNE in its appeal to Roosevelt to do just the thing he has made up his mind to do, and as was forecast last week definitely and exclusively in THE TRIBUNE.

Gen. Leonard Wood and Frank B. Kellogg, Roosevelt's trust buster and nominee for United States senator in Minnesota, were among the Hughes callers today. Gen. Wood said he called merely to congratulate Mr. Hughes and to report on the good work of Charles Evans Hughes Jr., who is one of the rookies at the Plattsburg camp.

3% ON SAVINGS

*This Is the Year to Save*

1916 is Thrift Year. Are you taking advantage of saving a part of the large earnings that present prosperity gives?

*Call for a dime pocket bank—it will help you open a bank account and keep it growing.*

Fort Dearborn Trust and Savings Bank

Monroe and Clark Streets

FORT DEARBORN TRUST & SAVINGS BANK

# STATE MOOSE LEADERS SEEK MAN FOR GOVERNOR.

## Progressives Believed Anxious to Ally with Deneen Group—Favor James or Merriam.

Leaders of what remains of the Progressive party in Illinois will gather in the gold room at the Congress hotel this morning and as members of the party state central committee will decide upon the course to be followed in the coming primary elections. With the indorsement of Hughes and Fairbanks by the Progressive national organization practically assured, it is thought certain that the state leaders will try to agree on one of the Republican gubernatorial candidates already in the field.

By again postponing any announcement of his decision, Dr. James has left the Bull Moose leaders in a bad way for a man to indorse for the nomination to lead the Republican state ticket in the fall. Ald. Charles E. Merriam, who would not be compelled to give up any present job to make the race, has been mentioned by some of the Progressive leaders as the man they might indorse.

The Progressives, it is known, are desirous of reaching some sort of understanding to assure themselves a place or two on the Deneen state slate;

# SULLIVAN HUNTS A MAN TO RUN AGAINST DUNNE

## Congressman W. E. Williams Believed Now to Be Held in Smal Favor by Roger C.

Washington, D. C., June 22.—[Special.]—According to reports received in Washington, Roger C. Sullivan is casting about for a candidate to put in the race against Gov. Dunne for the Democratic nomination.

At the present time only one other candidate, Congressman at Large W. E. Williams, is out for the nomination and the Sullivan forces look at his chances with skepticism.

When Williams entered the race last year Sullivan was said to be quite friendly to him. Most of the Democratic downstate congressman also were thought to be back of him then. But it is said here now that neither Sullivan nor the downstate Democrats think he can beat Dunne.

During his entire period of congressional service Williams has never done anything which has stood out above the ordinary. He was one of two Illinois Democrats to vote for the notorious Muscle Shoals water power steal. He voted with the Hay small army crowd through the fight over the army bill and although he had announced in Illinois for a big navy he voted against battleships.

Pianos! Pianos!

LAST NOTICE ONLY 2 DAYS MORE

ALTERATION SALE

Of New and Used Pianos

Every Piano Must Be Sold at Once to Make Room for the Carpenters

THE WHOLE THING IN A NUTSHELL: OUR BUILDING IS PACKED full of NEW and USED SELF-PLAYERS and UPRIGHT PIANOS. We have about 75 new ones at the depot ready to be unloaded. It is either to SELL the PIANOS or STORE them for THIRTY DAYS, which would be a great EXPENSE. As you can READILY see, we cannot leave these PIANOS in a STOREROOM, for they would get FULL of GRIT and DIRT, and that would RUIN them. We would RATHER give the BENEFIT to the PUBLIC now than to SELL them at HALF-PRICE after they are DAMAGED. Among the above pianos you will find such well-known makes as the J. & C. Fischer, Schultz, Steinway and Kimball, and many others too numerous to mention.

60 Days in Your Home Free | Open Every Evening During This Sale

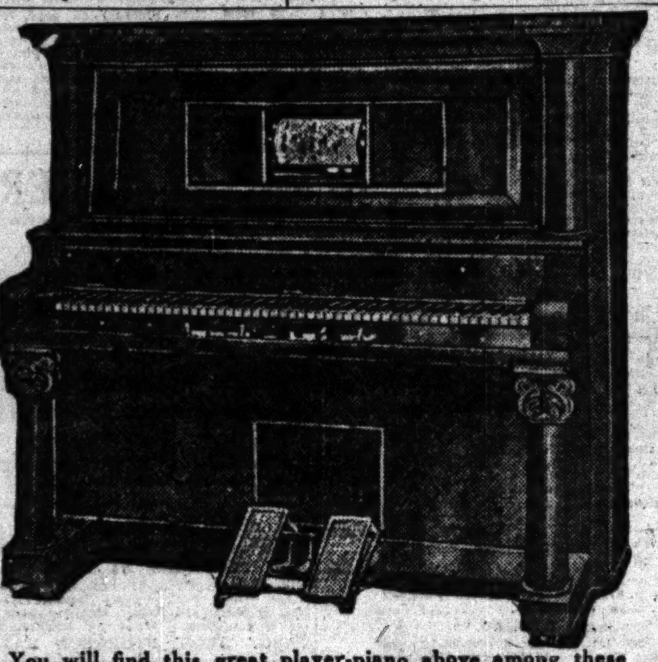

You will find this great player-piano above among these sale pianos. Fully guaranteed for TWENTY-FIVE years.

NOTICE the Extra Cut in Prices on Players for the Next Two Days

$325 Player Piano, was $145, now $119
$425 Player Piano, was $165, now $145
$550 Player Piano, was $275, now $195
$650 Player Piano, was $375, now $265

FREE: Fifty Rolls of Music with each Player

Study the lines of this magnificent piano above. ABSOLUTELY GUARANTEED FOR 25 YEARS.

A List of New and Used Upright Pianos

You will find among these pianos nearly all Standard makes, some just as good as new and others just the thing for beginners.

NOTICE the Extra Cut in Prices for the Next 2 Days

$350 Upright Piano, was $ 63, now $47
$425 Upright Piano, was $107, now $79
$400 Upright Piano, was $135, now $77
$400 Upright Piano, was $ 67, now $38
$375 Upright Piano, was $ 78, now $42
$320 Upright Piano, was $ 88, now $65
$350 Upright Piano, was $ 28, now $19

NOTICE We will POSITIVELY not pay any COMMISSION to MUSIC TEACHERS, agents or grafters. Dear Public, do you REALIZE that some large PIANO HOUSES pay these grafters from $75 to $150 on EACH SALE? Now, who pays these EXTRAS? ANSWER: The man who BUYS the PIANO.

FREE! We will send a piano to your home FREE and you can use it for 60 DAYS, and if not satisfactory we will call for it without costing you One Cent.

PAYMENTS as Low as $1 Per Week

Free Delivery Stool or Bench No Extra Interest

BOSTON PIANO COMPANY

1250 Milwaukee Ave., Near Ashland Ave.

Next door to the Old Reliable Alberti Jewelry House

ONE OF THE OLDEST PIANO DEALERS IN CHICAGO (NOT INC.)

There's One and Only One 20th Century Limited

There's one—and only one—water-level route from Chicago to New York.

There's one—and only one—railroad station on the Loop in Chicago.

There's one—and only one—railroad station on the Subway in New York.

There's one—and only one—

20th Century Limited

Leaves La Salle Street Station 12:40 noon

Englewood 12:53 noon

Arrives Grand Central Terminal 9:40 a.m.

New York Central Railroad

"The Water Level Route"—You Can Sleep

CHICAGO CITY TICKET OFFICE

100 South Clark Street, Corner Monroe

Telephone: Randolph 5300; Automatic 589-532

NEW YORK CENTRAL LINES

For the Public Service

THE HUB

Henry C. Lytton & Sons

N. E. Corner State and Jackson.

*You Should Be on the Way Toward a Selection—*

Young Men's New Styles

THIS special exhibit of mid-season style developments is an exclusive feature of our clothing service. It demonstrates the incomparable enterprise, the bold initiative, and *intensive service idea* of our active organization.

*Newest style innovations from America's most prominent designers of young men's clothing,* At $18

College Floor, The Third.

*Other Suits for Men and Young Men, $15 to $40*

Summer Suit Special for Men

This offering presents an unequaled opportunity to add a favorite suit to your summer wardrobe at little expense. Choicest gray worsteds and smart flannel suits, many quarter silk-lined, with silk-lined sleeves—very special summer suit value at $22.50

Second Floor.

Take a Vacation Trip to the Lakes of Wisconsin

Fish, tramp through the many trails in the pine woods or just loaf. Sleep like a boy all night. Eat with a real appetite—the hearty appetite that craves fried trout, bacon and coffee—three days of this will give you the rest and recreation you need.

Double Daily Fast Train Service

Fisherman's Special

Lv. Chicago 6:00 p. m.
Returning Ar. Chicago 9:00 a. m.
*Dinner ready to serve at 5:30 p. m.*

Northern Lakes Special

Lv. Chicago 7:00 p. m. Dinner ready to serve 6:30 p. m.
Returning, Ar. Chicago 8:00 a. m.

You arrive at the fishing grounds in time for breakfast the following morning.

Round Trip Summer Vacation Fares

For tickets, sleeping car reservations, free descriptive literature, and full particulars, apply to

CHICAGO & NORTH WESTERN RY.

Ticket Offices, 148 S. Clark St.

Tel. Randolph 4221, and Passenger Terminal, Madison, between Canal and Clinton Sts.

CHICAGO NORTH WESTERN LINE

NW4288

A TIP FOR THE BUSY CITY MAN

Get a summer home on the shady shores of the Lakes of Wisconsin, the greatest summer resort region in the middle west.

N·E·A

YOUR Trip to the Convention of the National Education Association will be pleasant and comfortable when you go to New York via Erie Railroad. Through a country remarkably rich in scenic beauty, you are taken swiftly and without change to New York—"the World's greatest summer resort."

In addition to its regular daily service, the Erie Railroad will operate an N. E. A. SPECIAL on June 29th, leaving Dearborn Station, Chicago, at 11:00 a.m.

Chautauqua Lake, N. Y., home of the world-famed Institution of popular Education, is but one of the many points where stop-over may be made.

Thirty-Day Round-Trip Fare Chicago to New York, $31.70

For tickets, berths, booklet—Summer Tours to the East—Inquire Ticket Office, 7 W. Adams St., 'Phone Wabash 3374, or write H. C. HOLABIRD, Asst. Genl. Pass. Agent, Chicago.

ERIE

For Good Looks

a woman must have good health. She can do her part by helping nature to keep the blood pure, the liver active and the bowels regular, with the aid of the mild, vegetable remedy—

BEECHAM'S PILLS

Largest Sale of Any Medicine in the World. Sold everywhere. In boxes, 10c., 25c.

Free From Drink and Drugs in Four Weeks

Make this apply in your case. The Keeley Treatment has proved permanently successful in over 400,000 cases. No nausea — no bad after-effects. Both sexes.

The KEELEY Institute Dwight, Illinois.

Chicago Office: 79 W. Monroe St. Suite 904. Telephone Central 9255.

ADVERTISE IN THE TRIBUNE.

# PAYS $110,000 FOR EVANSTON FLAT BUILDING

## James P. Grier Buys Michigan Court Apartments from Martha Zimmermann.

A big Evanston apartment deal, a $50,000 deal in west side business property, and another 4½ per cent loan in the downtown district featured yesterday's real estate market news. Outside of these the market happenings were few in number and of a generally commonplace character.

The Evanston apartment building is on Michigan avenue 100 feet south of Lee street, contains eighteen apartments, and is known as the Michigan Court apartments. It was sold by Martha Zimmermann to James P. Grier for a reported consideration of $110,000.

The purchaser conveyed in part payment the twelve flat building at the northwest corner of Davis street and Oak avenue, Evanston, which was conveyed for a reported consideration of $60,000; also the property at the northeast corner of Grove street and Oak avenue, at a reported valuation of $17,500. Mason & Smart were the brokers, representing both parties.

### State Street Loan.

The 4½ per cent loan, which was made by Edgar M. Snow & Co., is for $50,000 and runs five years. It is secured by the property at 438-40 South State street, lot 25x100 feet, improved with a five story and basement building, the property being between Van Buren and Harrison streets.

The west side deal was the sale by Frank A. Carolin to Hulda Johnson of the property at the northwest corner of Crawford and Montrose avenues, lot 52x125 feet, improved with a two story business building. It was sold for a reported consideration of $50,000, subject to an incumbrance of $30,000. The building is now being remodeled into a store, flat and office building. The sale was negotiated by Richard A. Connell, who represented Mrs. Johnson, and C. H. Connelly, who represented Mr. Carolin.

### Plans $50,000 Laundry.

The property at the southeast corner of North Clark and Ainslie streets, 81x200 feet, has been sold by C. E. Ernst to John White of the White laundry company, the consideration not being disclosed. It is stated Mr. White will improve with a high grade sanitary daylight laundry to cost about $50,000. The sale was negotiated by George W. Walker and Edward C. Hoyer.

The leasehold interest in the property at 600-608 West Sixty-first street and 6044-46 Wallace street, 100x125 feet, improved with seven two story buildings containing stores and flats, has been sold by Mrs. Mina Rothschild to Dan Graef. The consideration is not disclosed, and in part payment the purchaser conveyed a farm of 240 acres near Lake Arthur, New Mexico, valued at $25,000. Willis & Frankenstein were the brokers. The property is under a ninety-nine years lease from Mrs. Hetty Green from September, 1912, at an annual rent of $680.

### Eighteenth Street Deal.

The property at the northeast corner of California avenue and West Eighteenth street, lot 51x131 feet, with brick business improvements, has been conveyed by master's deed by W. J. Turnes et al. to the Chicago Title and Trust company for a stated consideration of $17,000.

Record was made of the transfer by A. G. Cobb of Hubbard Woods to Julian Armstrong of Evanston of property in New Trier township valued at $80,000.

The property in Green street, 120 feet north of Jackson boulevard, 33x125 feet, east front, with brick improvements, has been conveyed by William Kolb to Thomas A. Harrison, for an indicated consideration of $13,500, the purchaser giving back a purchase money mortgage for $7,500.

### Real Estate Transfers.

WEST TOWN.

Harding-av., S., 134 s of W. 30th-st., e f, 27x125, rev stamp $2.50, subj to ... [illegible]

[illegible]

Jackson-blvd., 188 w of Washtenaw-av., s f, 23x126, rev stamp $2, June 17 [Est. John Joyce to Rose Joyce] ..... 1,900

Johnson-st., 264 s of Taylor, e f, 25x100, rev stamp $3, incumb $5,800, June 20 [Ida Solomon to Alberica Di Salvo et al.] ..... 1

Monroe-st., W., 216 w of Campbell-av., s f, 18x121, rev stamp $1.50, incumb $1,800, June 1 [Lydia M. Boore to ... [illegible]

[illegible]

... mason; owner is carp ..... 4,000

W. 109th-pl.; church; First Christian Reformed church, 2 E. 111th-st.; A. G. Lund, arch.; mason and carp not given ..... 25,000

Yates-av., 7212-18; 3 story brick apartments; J. O'Connor, 7914 Halsted-st., Auburn Park; Kocher & McClellen, arch.; A. Nelson, mason; Hallgren, carp ..... 28,000

N. Lakewood-av., 6428; 2 story brick flats; A. H. Behnstrom, 5602 Ridge-av.; J. H. Bristle, arch.; D. R. Sandberg, mason; O. Johnson, carp ..... 6,000

Merrill-av., 7826; 1 story brick residence; E. Habermeyer, 7444 Jeffery-av.; owner is arch.; C. Blockfield, mason; A. Wallin, carp ..... 3,490

# LA FOLLETTE TELLS SENATE RAILROADS ABUSE PUBLIC.

## Wisconsin Member Also Assails Commerce Commission and Defenders of the New Haven Line.

Washington, D. C., June 22.—[Special.]—Senator La Follette of Wisconsin, for three hours today in the senate attacked the railroad management of the country, arraigned the interstate commerce commission for its order granting an increase in rates, and finally assailed Senators Weeks and Lippett and Gallinger, and the defenders of the New Haven system.

He attacked railroads generally and declared that the history of railroad construction in the United States showed that the roads were built on bonds and the stock issues represented not value but "bonuses" to promoters which the public had to absorb and pay for.

# GETS NEW METHODIST POST.

Decatur, Ill., June 22.—[Special.]—The Rev. J. W. Vancleve, Decatur district superintendent of the Illinois Methodist conference, has been appointed general financial secretary of the Methodist church. The new office was created at the Saratoga quadrennial conference, it was announced today.

# LAND TWO MEN ACCUSED OF OPERATING SWINDLE.

## Cort Lindt and John Pfeiffer Arrested in Connection with Alleged Oklahoma Fraud.

Cort Lindt of 2124 Sedgwick street and John Pfeiffer of 1840 Hammond street, who have been doing business under the name of the Union Land company in rooms 1168 and 1161 Transportation building, were arrested yesterday on a charge of operating a confidence game.

Lindt is alleged to have advertised he was exclusive sales agent for valuable government lands in Oklahoma which could be acquired without the necessity of homesteading by the payment of $50 down and the balance of a price of $2 an acre extended over a period of forty years.

Paul Weissenstein of 1133 Washington boulevard agreed to purchase 160 acres for $500. He paid $150, which he now wants back.

Charles Ads, 3235 South Forty-ninth avenue, and Martin Tarrabees, 827 Larabee street, also made complaints.

# BLIND GET FIRST PENSIONS.

## County Agent Gives Checks for $37.50 to 165 Qualified Applicants.

One hundred and sixty-five blind persons received $37.50 each in County Agent William Ehemann's office yesterday. This is the first payment of pensions to the blind under an act which became effective last July. The law provides $12.50 a month, payable quarterly, to any blind person residing in the state ten years and in the county three years.


MR. PROPERTY OWNER:

Did you ever borrow money on your Real Estate?

How long did it take, and how much did it cost to continue your abstract and have it examined?

Didn't it take from one to two weeks?

Are you aware that if your property is registered under the

**Torrens System**

you can save harassing delays, for you can sell or borrow on your realty within three days?

*The Torrens System Makes Real Estate a Quick Asset*

It abolishes the cumbersome and antiquated abstract, and makes transfer of property simple and convenient. Many lawyers are now using it in preference to guaranteed policies.

The charges are statutory, and initial registration costs only $25.00, plus a small amount for the indemnity fund and advertising; and thereafter only $3.00 for transfers, to be paid by the purchaser of the real estate. It costs the owner nothing to sell after his property is once registered.

*Cook County Also Maintains a Municipal Abstract Plant*

Which furnishes guaranteed abstracts at a considerable saving to persons needing them. They are merchantable and of the best standing.

JOSEPH F. CONNERY, Recorder of Deeds and Registrar of Titles
PETER REINBERG, President of Cook County Board
COUNTY BUILDING, Clark and Washington Sts.



SHORTENING UP TIME
By the Grand Trunk to
CANADA
and the East, Sunday, June 25

**The International Limited** Exclusively serving Canada and New England, will leave Chicago 6:10 P. M. (instead of 5:00 P. M.) and arrive Toronto 8:35 A. M., Montreal 5:45 P. M. Latest afternoon departure from Chicago and earliest arrivals in Toronto and Montreal. Smooth double track; perfect equipment of library observation and drawing-room compartment sleeping cars, Chicago to Toronto and Montreal.

**Niagara-New York Express** New train. Leaves Chicago daily 3:05 P. M., arrives Niagara Falls 6:50 A. M.; Buffalo 8:15 A. M.; New York 7:55 P. M. Through sleeping and day cars to New York; *Observation sleeping car to Niagara Falls and Buffalo.* Also through sleeping cars to Hamilton and Toronto. Complete dining car service.

**Michigan-New York Express** Leaving Chicago 10:55 A. M., will carry Pullman observation parlor car to Battle Creek, Lansing, Detroit, Mt. Clemens (the only through parlor car Chicago to Mt. Clemens) and Port Huron; also complete equipment of sleeping cars, dining cars and day cars Chicago to Niagara Falls and New York. Daylight ride through the beautiful Lehigh Valley; arrival in New York 4:45 P. M.—long before dusk.

Night Express for Detroit, Canada and East, also Niagara Falls, Buffalo and New York, will continue to leave at 11:00 P. M. daily.

**Grand Trunk First**

in service to London, Hamilton, Toronto, Muskoka Lake, Algonquin Park, and Highlands of Ontario; to Kingston, St. Lawrence River, Thousand Islands, Montreal, Portland, Boston, and New London, Conn., as well as to Niagara Falls, Buffalo, and New York. Our trains are conveniently timed for stop-overs and resuming journeys at Niagara Falls and other summer tourist points, thus adding extreme popularity to Grand Trunk.

**Summer Low Fare and Circle Tours,**
Giving a grand opportunity to
**See Canada in 1916**

All Grand Trunk Summer Tours are routed through Canada without extra charge.

City Ticket Office—301 South Clark St., cor. Jackson Boulevard. Phone Wabash 1757. Dearborn Station, Phone Harr. 3690.

J. D. McDONALD,
Asst. General Passenger Agent,
112 W. Adams St., Chicago.

GRAND TRUNK RAILWAY SYSTEM

WISCONSIN.

**Spider Lake Resort** HOTEL AND COTTAGES MANITOWISH, WIS. Within the reach of about 25 lakes. Good muskellunge, pike and bass fishing. Trap shooting. Bathing. Boating and Dancing. Extensive woods. Excellent home cooking. For further particulars, rates, etc., apply to MRS. G. W. BUCK, Manitowish, Vilas County, Wis.

**Hotel Resthaven** Waukesha, Wisconsin. 90 miles from Chicago, on good roads. Unsurpassed in the excellence of appointments, and affords every known luxury to those desiring the utmost in accommodations. Two hundred rooms, either single or en suite, with private bath; swimming pool, billiards, tennis, card rooms, sun parlor; a first hole golf course, and a fireproof garage. Cuisine unexcelled. American plan. Your patronage solicited and appreciated. Write, telephone or telegraph. S. R. CLARK, Mgr.

**MUSKY TAVERNS** FORMERLY RABBIT'S FOOT RESORT, on Boulder Lake, and FOSTER'S MUSKY TAVERN on Fish Trap Lake. Splendid fishing—musky, bass, pike. Three trout streams. Finest fishing in Wisconsin, amid natural forest. Write for rates and booklet. Address PRIEBE & FOSTER, Boulder Junction, Wis.

**THE ANTLERS** for spring chicken dinners every Sunday, Tuesday and Thursday. BASS FISHING always good in June. Fine bathing beach; good boats. A select family resort. Now open. C. W. HOCKINGS, Proprietor. Brown's Lake BURLINGTON, WIS.

**CABOT LODGE** AND COTTAGES AT CABOT'S POINT Wisconsin's Beauty Spot. Fishing, Boating, Tennis, Large Dance Hall, Private Bathing Beach, etc. Best of Meals and Beds. Also Furnished Cottages for Housekeeping. Write for Illustrated Folder. CABOT BROS., STURGEON BAY, WIS.

**IN THE DELLS** BEACH HOTEL Situated on the rocks in the most picturesque spot in THE DELLS. Beautiful Cottages. Dancing, Bathing, Boating, Fishing and Tennis. Excellent table. Auto-bus meets all trains. Mrs. J. F. Bresnan, Kilbourn, Wis.

**IN THE DELLS ORCHARD FARM** One mile north of Kilbourn. Most beautiful resort in the Dells. Modern excellent table. Motor Bus to trains and boat landing. D. De LONG, Prop., Kilbourn, Wis.

**DELLS OF WISCONSIN Schofield Hotel and Cottages** Spacious, homelike, beautiful grounds; excellent table; fresh vegetables; every convenience; free garage. Write for booklet. JOHN SMITH, Prop., Kilbourn, Wis.

**FOREST LAKE RESORT** CAMPBELLSPORT, WIS. Open year round. Most beautiful hill country in Wisconsin. Hunting, fishing. Wild berries without limit. Fine meals and good lodging. Boats, hall and music free. Rates, $10 per week or less. Booklet. J. W. WILHELMSEN, Proprietor.

ELKHART LAKE, WIS. **Pine Point Resort** Family resort. Electric lights, running water. Dancing every day. Booklet. Walter Stark, Prop.

**BEAVER LAKE COTTAGES** Capacity 100. In finest resort region of Wisconsin; 25 miles west of Milwaukee. Always better than strangers expect. For booklet write EPH. BEAUMONT, Box 56, HARTLAND, WIS.

IN THE DELLS **PINE GROVE RESORT** Located in beautiful grove on banks of The Dells. Boating, fishing. Excellent meals. $8-$10 week. Booklet. WILLIAM NEUBARTH, Kilbourn, Wis.

**AT THE DELLS** New Park Hotel, Kilbourn. Under new management. A. D. FINEGAN, Prop.

**Hotel Guirnalda** DELAVAN LAKE, WIS. Just completed. All modern. Finest location on Delavan Lake. Write for rates. B. F. Hoag, Prop.

**AT "THE DELLS"** HOTEL CRANDALL, KILBOURN, WIS. Write for Illustrated Booklet.

**MID-LAKES RESORT** BIRCH LAKE, WIS. Comfortable home resort, good home cooking. Excellent fishing, boating and bathing. N. W. Ry 4-5 miles; St. Paul 4 miles by launch. A. E. Banks, Minocqua, Wis. Box 261.

**South Shore Hotel** LAKE GENEVA, WIS. R. F. D. No. 1. Chicken dinners for motorists. Fishing, bathing, billiards, bowling and dancing. Excellent meals. Rates $9 and $10 per week. MRS. A. H. PERREN.

**LOG CABIN RESORT** BIG ST. GERMAIN LAKE, WIS. New hotel, cottages. Fine game fishing. Home table. Farm in connection. J. H. Hunter, Sayner, Wis.

**ETO EHO HAVEN** FINEST MUSKELLUNGE AND BASS FISHING. Private Cottage with Board, $12. J. L. KUHL, RESERVE, WIS.

**THE DELLS** GRAND VIEW HOTEL Highest and most picturesque location; 40 acres lawn and pine woods. Excellent table. Write KNUDSEN & LARSON, Kilbourn, Wis.

**Lauderdale Lakes—The Sterlingworth.** Fishing, boating and bathing. Cottages for families. $3 up per day; $12-$14 per week. W. A. SHARP, Elkhorn, Wis.

**Lake Side Farm Resort** Eagle River, Wis. Fine game fishing, bathing and boating. Home table —farm connection. W. L. PEDDYCOART, Eagle River, Wis.

WISCONSIN.

**Deer Park Lodge** Powell, Wis., on Manitowish Lake. Situated on the best game fishing waters in the Northwest. Every out-of-door sport. First class chef. Through Northwestern Ry. Sleeper. We meet all trains at Powell. Fishing and hunting are the best. Write or wire for accommodations. E. ENGEMANN, Proprietor.

**"THE CALL OF THE WILD."** If you are a true sportsman, you are welcome to enjoy the privileges of our Club, which is conducted wholly for the pleasure of its members, their families, friends and all others who indulge in the keen, wholesome sport that can only be derived from the rod or gun. Situated in the heart of the Muskellunge, Black Bass and Wall-eyed Pike of the North Woods. Send for Booklet, Resort Dept., The Chicago Tribune, or Club Secretary, 614 W. Adams St., Chicago. FERNDALE ROD AND GUN CLUB, Post Office Address, New Auburn, Wis.

**Elkhart Lake,** Wisconsin's most popular resort. **"HOTEL SCHWARTZ"** running water in all rooms, some with private bath. $2 to $3.50 day, $12 to $21.50 week. Nightly dances and entertainments, finest bathing in the world. Booklet.

ELKHART LAKE, WIS. **CRYSTAL LAKE RESORT** Wisconsin's most beautiful, romantic lake. Modern family resort on island. Electric lights, running water in every room; long distance phone at hotel. Bathing, fishing, dancing every day. Booklet. LOUIS STARK, Proprietor.

**SISSON'S RESORT** ON LITTLE ST. GERMAIN LAKE, WISCONSIN. Hunting, Fishing, Recreation. Write for booklet. JOHN SISSON, Prop., Woodruff, Wis.

**The Maplewood** GREEN LAKE, WIS. The hotel that is different. No extras; boats, bowling, billiards free. A warm welcome to those that are happy and want to make others so. If you have a grouch don't write for rates. VICTOR KUTCHEN, Prop., Green Lake, Wis.

**Powers Lake Hotel and Cottages** Spetzman's Resort, Powers Lake, Wis. An ideal Summer Resort. Fine fishing; excellent bathing; new boats; first class meals and service. Write for booklet and special June rates. C. & N. W. Ry. to Genoa Jct. Autos meet all trains. R. A. Dewees, Prop.

**THE PINES** At Idlewild, Sturgeon Bay, Wis. The Summer "Joy" Land. The place to spend a perfect vacation. Modern improvements, bathing, boating, bass fishing, tennis and dancing. N. A. HAINES, Prop.

**COTTAGES** Furnished for light housekeeping. On beautiful Turtle Lake. The best place on earth for tired people to rest. Send for folder. LAKESIDE FARM RESORT, DELAVAN, WIS.

**INGLESIDE** On Lake Ripley, Cambridge, Wis. Charming location in natural woods on water's edge. Sleeping porches. Beautiful flower and vegetable gardens. Golf, tennis, water sports. Good roads. Adult guests. Rate, $15.

**Silver Lake Resort** SILVER LAKE, WIS. Hotel and Cottages on Lake. Fishing, bathing and boating. Home cooking and baking. Soo Line Depot 1 blk. Rate, $2 per day, $10 to $14 per week. CHAS. WENZLAFF, Prop.

**Sherwood Forest Resort** GREEN LAKE, WISCONSIN AND TWENTY COTTAGES The extraordinary location, largest and newest resort in this section. For further information address R. W. MAPPS, Green Lake, Wis.

**"THE PINES"** KILBOURN, WIS. Wallace Robinson, Prop. The most beautiful place in The Dells, on river's brink, ten deep in the pine-perfumed woods. Modern conveniences. Write for booklet.

AT THE DELLS **DELLS FARM RESORT** Cool, quiet, shaded lawns. Home luxuries. T. LEUTE, KILBOURN, WIS.

**The Manhattan Resort** Delavan Lake, Wis. F. W. Cayo, Prop. Finest located resort at Delavan. Clean and new, electric light, dancing, cabaret, cafe, boating, bathing and fishing.

**RIVERDALE FARM in THE DELLS** Send for booklet. G. L. TENNEY, Kilbourn, Wis.

**HOTEL GENEVA** LAKE GENEVA, WIS. Beautiful location, with golf course in connection. American and European plan. Write, or phone A. H. THIERBACH—E. T. NUSSBAUM, Managers.

**DARROW'S CAMP** MINOCQUA, WIS. On Shishebogema Lake. No mosquitoes. Finest fishing in North Woods—musky, bass, pike. Cabins for housekeeping. A. H. DARROW, Proprietor.

**IN THE DELLS** Kilbourn, Wis. Cold Water Canyon Resort. Mod., centrally located; ext. table. Write for booklet, "Tips on the Dells." Clinton Berry.

**Oak Park Hotel** BROWN'S LAKE, BURLINGTON, WIS. German-American cooking. Rates: $10 up per week; $2 up per day. Special dinners any time. Cottages, garage, dance hall. MRS. F. KELNHOFER.

**"WOODLAND"** Ideal Rustic Resort. "On Famed Ke-Wagoo-Saga." A cool, refreshing spot, among beautiful lakes and fragrant pine, for a restful vacation during the hot summer months. M. H. Bradley, Minocqua, Wis.

**ACKERMAN RESORT** TWIN LAKES, WISCONSIN. Boating, bathing, bowling, fishing and dancing. Good home cooking. GEO. W. HIGLEY, Prop.

**HILL CREST RESORT** CRYSTAL LAKE, WIS. Two miles from Elkhart Lake by electric railway. Modern family resort. $9 to $14 a week. C. D. SARIDAKES, Prop., R. 28, Plymouth, Wis.

MISCELLANEOUS.

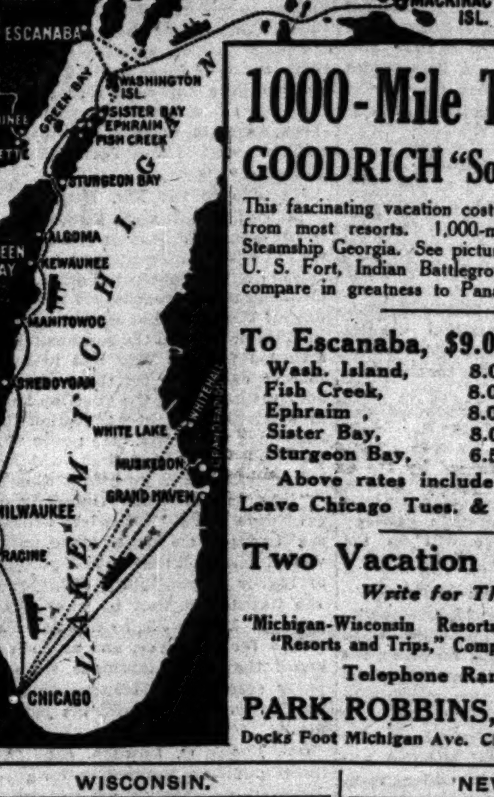


MISCELLANEOUS.

**800-Mile Cruise** $20 Meals and Berth Included 3 DAYS Every Tuesday 1 p.m.

**1000-Mile Trip $27.50** Meals & Berth Included

**GOODRICH "Soo" Cruise** Thur. 1 p.m. to Tues. 3:30 p.m.

This fascinating vacation costs less than rail fare to and from most resorts. 1,000-mile cruise aboard popular Steamship Georgia. See picturesque Mackinac Isle, Great U. S. Fort, Indian Battlegrounds, "Soo" Locks, which compare in greatness to Panama.

| | | | | |
|---|---|---|---|---|
| To Escanaba, | $9.00 | One Way | $16.50 | Round Trip |
| Wash. Island, | 8.00 | " | 15.00 | " |
| Fish Creek, | 8.00 | " | 15.00 | " |
| Ephraim, | 8.00 | " | 15.00 | " |
| Sister Bay, | 8.00 | " | 15.00 | " |
| Sturgeon Bay, | 6.50 | " | 12.00 | " |

Above rates include Meals and Berth
Leave Chicago Tues. & Thursday 1:00 P. M.

**Two Vacation Guides FREE** *Write for Them Today* "Michigan-Wisconsin Resorts"—Illustrated, Descriptive. "Resorts and Trips," Complete Tourist Information. Telephone Randolph 4076.

PARK ROBBINS, G.P.A., Chicago
Docks Foot Michigan Ave. City Office: 58 W. Adams St.

WISCONSIN.

**"THE MOREY"** Eagle River Waters HAY FEVER UNKNOWN. On point between Eagle and Otter Lakes—in chain of 27 lakes—in north woods. Best Muskellunge, Pike, Bass fishing. Good home table. Tennis, billiards and pool. Every modern convenience. For further particulars and booklet write Fred Morey, Eagle River, Wis.

**THE HEMLOCK** EAGLE RIVER IMMEDIATE RELIEF FROM HAY FEVER. Beautiful summer resort, cool and delightful. On Muskellunge Lake of the Eagle chain of 27 Lakes. In a dense forest of hemlock and birch. Best pike, bass and musky fishing. Unexcelled home cooking. Write for booklet. HERMANN ULRICH, Eagle River, Wis.

**THE DELLS, Kilbourn, Wis. PINE GLEN HOTEL** and Cottages. 140 acres natural park. Fine bathing beach; tennis courts. Grand view of The Dells. Boating, fishing and all the benefits of the beautiful Dells of Wisconsin. Write for booklet. J. A. RADLUND, Proprietor.

**POWERS LAKE, WISCONSIN ROTHE'S HOTEL—FREUNDESRUH** Charming family resort, unexcelled for beauty, comfort and healthfulness. Gas and electric light. Fine bathing beach, dance hall, bowling alleys, tennis grounds. Own certified milk farm. Rates $10 to $14 per week. Write for booklet.

**Cedar Lodge** ON LAKE RIPLEY, SOUTHERN WIS. We strive to please with good eats, good service, good beds. Golf, tennis, baseball, bathing, fishing, dancing. Good roads; free garage. $14 and less. Am. plan. Mr. & Mrs. H. L. Cowles, Cambridge, Wis.

**BEAVER VIEW** BEAVER LAKE, HARTLAND, WIS. Most beautiful lake in Waukesha County. Modern conveniences. Good home cooking. Fishing, bathing, tennis. Free boats. Good roads. MRS. W. A. LARRATT.

**AT THE DELLS** "KILBOURN'S ALL-YEAR HOTEL" HILE HOUSE. Write for booklet.

**HOTEL GLENWOOD** LOCATED ON LAKE GENEVA, WIS. R. J. MARSHALL, Manager, P. O. Fontana, Wis.

**LAKE COMO HOTEL** LAKE COMO, WIS. 76 Miles from Chicago On C. & N. W. R. R. A cool, quiet health resort. Modern conveniences. Boating, bathing and fishing. $2 a day; $10 a week. Write for booklet. D. J. Notter, Lake Geneva, Wis. R. F. D. No. 2, Box 76.

**OAKLAND HOTEL** POWERS LAKE, WISCONSIN The place to spend your vacation with all home comforts. Running water and gas in all rooms. New dancing pavilion. Postoffice address: GENOA JUNCTION, WIS.

**The Englewood Inn** LAKE GENEVA, WIS, ROUTE 1 George Notter, Prop. Rates, $2 per day, $10 per week. Season rates for families. Best bass fishing in state. 1½ hours from Chicago on C. & N. W.

**DEVIL'S LAKE, WIS.** THE GEM OF THE MIDDLE WEST. KIRKLAND HOTEL AND COTTAGES. Circular on request. H. O. Terwilliger, Prop.

NEW JERSEY.

ATLANTIC CITY **The TRAYMORE** has set a new standard of service, comfort and beauty. LARGEST FIREPROOF RESORT HOTEL IN THE WORLD. DANIEL WHITE, Pres. J. W. MOTT, Gen. Mgr.

**HOTEL GLADSTONE** Brighton Ave. on Beach (Chelsea) Atlantic City. Under New Management. McInerny & McInerny.

NEW JERSEY.

**THE BREAKERS** Atlantic City's Newest and Most Luxuriously Appointed Fire-Proof Hotel. On ocean front, with unobstructed view of the sea. American and European Plans. Egyptian Restaurant on Roof. CONCERTS BY SUPERB ORCHESTRA. The' and Souper Dansants. JOEL HILLMAN, Pres. A. S. RUKEYSER, Mgr.

**Hotel Dennis,** ATLANTIC CITY Superior location with an unobstructed view of beach and boardwalk. A recognized standard of excellence. Capacity 600. WALTER J. BUZBY.

**ROYAL PALACE HOTEL** COTTAGES AND CASINO. Coolest Location on the Coast ATLANTIC CITY, N.J. TENNIS-SWIMMING POOL-SURF BATHING-ORCHESTRA-DANCING. Capacity 600. S. Hanstein, Propr.

NEW HAMPSHIRE.

SPEND THE SUMMER BY THE SEA In the most delightful hotel in New England

**HOTEL WENTWORTH** Newcastle-by-the-Sea, Portsmouth, N. H. ACCOMMODATES 500 Long Distance Telephone in Each Room. For perfection of service and beauty of surroundings it cannot be surpassed. Every facility for sport and recreation. Excellent Bathing, Yachting, Boating, Deep Sea Fishing, Golf, Tennis, up-to-date Garage. On the Ideal and New England Tours. MUSIC BY SYMPHONY ORCHESTRA. Write for further information to H. W. PRIEST, Mgr. WINTER—PINEHURST, N. C.

**BRETTON WOODS** WHITE MOUNTAINS, N. H. The Mount Pleasant. Open June 10 to Oct. 1. C. J. DUNPHY, Mgr. The Mount Washington. Open July 3 to Oct. 15. D. J. TRUDEAU, Mgr. Booking Office, 243 Fifth Ave., New York.


For Other Summer Resort Ads See Page 26.

EN ACCUSED
ATING SWINDLE.

John Pfeiffer Ar-
nnection with Al-
ma Fraud.

24 Sedgwick street and
1840 Hammond street,
ing business under the
ion Land company in
1161 Transportation
rested yesterday on a
g a confidence game.
to have advertised he
es agent for valuable
in Oklahoma which
without the necessity
by the payment of $50
ance of a price of $2 an
er a period of forty

in of 1133 Washington
to purchase 160 acres
d $150, which he now

235 South Forty-ninth
in Tarrabees, 827 Lar-
made complaints.

FIRST PENSIONS.

Gives Checks for
165 Qualified
plicants.

sixty-five blind per-
0 each in County Agent
n's office yesterday.
payment of pensions to
n act which became ef-
The law provides $12.50
quarterly, to any blind
the state ten years and
years.

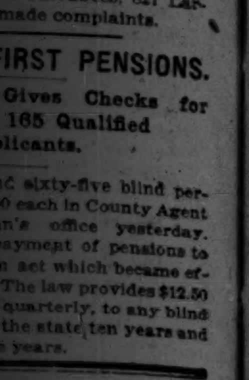

LLANEOUS.

800-Mile
Cruise
$20 Meals and Berth Included
3 DAYS
Every Tuesday 1 p.m.

rip $27.50 Meals & Berth Included
" Cruise Thur. 1 p.m. to Tues. 3:30 p.m.
ess than rail fare to and
cruise aboard popular
que Mackinac Isle, Great
ds, "Soo" Locks, which
e.

| | | |
|---|---|---|
| One Way | $16.50 | Round Trip |
| " | 15.00 | " |
| " | 15.00 | " |
| " | 15.00 | " |
| " | 15.00 | " |
| " | 12.00 | " |

Meals and Berth
Thursday 1:00 P. M.

Guides FREE
m Today
—Illustrated, Descriptive
te Tourist Information
olph 4076.
G.P.A., Chicago
Office: 58 W. Adams St.

JERSEY.

REAKERS
Newest and Most
Appointed Fire-
of Hotel.
unobstructed view of the sea.
d European Plans.
staurant on Roof.
SUPERB ORCHESTRA.
Souper Dansante.
A. S. RUKEYSER, Mgr.

tel
nnis, ATLANTIC CITY
cation with an
d view of beach
lk. A recognized
excellence.
WALTER J. BUZBY.

LACE HOTEL
ES AND CASINO.
lion on the Coast
C CITY, N. J.
MMING POOL - SURF
CHESTRA-DANCING.
S. Hanstein, Propr.

AMPSHIRE.

SUMMER BY THE SEA
hotel in New England

WENTWORTH
-Sea, Portsmouth, N. H.
MODATES 500
elephone in Each Room
service and beauty of
not be surpassed. Every
and recreation. Excellent
Boating, Deep Sea Fish-
up-to-date Garage. On
England Tours.
SIC BY
NY ORCHESTRA
rther information to
PRIEST, Mgr.
INEHURST, N. C.

ON WOODS
UNTAINS, N. H.
Open June 16 to Oct. 1
URPHY, Mgr.
Open July 8 to Oct. 15
GUDEAU, Mgr.
Fifth Ave., New York.

ummer Resort Ads
Page 23.

# RUSS SLAUGHTER GERMAN TROOPS; GET NO QUARTER

## Terrific Battle Staged at Stokhod River—Slavs Capture Radautz, Bukowina.

PETROGRAD, June 22.—The war office today announced the capture of Radauts with 1,022 prisoners. Radauts is thirty miles south of Czernowitz.

The official statement also chronicles bloody fighting in the region of Radmiesto, on the Stokhod river. No prisoners were taken in this battle and this is explained by the anger of the Russians, who refused quarter to the Germans, who had been employing explosive bullets.

**Russian War Report.**

The official statement follows:

The Germans are violently bombarding the region of the Ikskul bridgehead.

On Wednesday night, following artillery preparation, the Germans took the offensive on the front of the Dvinsk position along the Poniewach railway. They were everywhere repulsed.

In the region in front of Dubatowka, twelve versts south of Lake Vischnevskoie, the Germans, after intense artillery preparation, launched an offensive and seized a portion of our trenches. We hastened reinforcements to the scene and drove the enemy back to his own trenches.

South of Krevo the Germans crossed the river Krevlianka. Our force prevented their further advance and drove them back to the west bank of the river.

**Land Two German Planes.**

On the Oginski canal and Jasiolda river there has been artillery and rifle fire. During the day our fire brought down two German aeroplanes within our lines, one two versts south of the Listopady station on the Bologoe-Sedletz railway, and the other near the Jouk farm, ten versts southeast of the mouth of the Oginski canal. Both the machines were completely destroyed and their pilots killed.

In the region of Gruziatyn the enemy attacked in mass formation, but was put to flight, leaving on the ground numbers of killed and wounded.

In the region west of Sokul, on the Styr, we repulsed by a counter attack, against German offensive and captured about 600 prisoners and some machine guns. In the same region the enemy heavy artillery launched gusts of fire from the region of Myisk.

**No Quarter for Germans.**

In the region of Radmiesto, on the Stokhod west of Svidniks and east of Vorontchine, extremely violent fighting continues. We took no prisoners. This is explained by the exasperation of our troops, who refused quarter to the Germans, who had been employing explosive bullets. In these attacks a brave detachment of territorial reserves from Yaroslav participated. Their commander was wounded, but refused to quit the ranks.

On the Stripa west of Galvoronka our troops captured portions of the enemy's trenches.

We are continuing our pursuit of the enemy on the extreme left wing [in Bukowina]. We have occupied Radautz and taken an additional twenty-two officers and a thousand men and three machine guns and twenty-seven packages of machine gun ammunition.

On the Black sea our torpedo boats sank five large sailing vessels and a number of small ships with their cargoes. We took a number of prisoners. The passenger steamer Mercury came in contact with an enemy mine and sank. A majority of the passengers were saved.

**Many Austrians Drown.**

LONDON, June 22.—Hundreds of Austrians were drowned in the Stripa after the recent Russian success on the eastern bank north of Buczacz, according to Reuter's Petrograd correspondent.

Troops holding some of the trenches enveloped by the Russians from the north and the south and cut off from the bridges rushed into the river, panic stricken. A few managed to swim across, says the dispatch, but the majority perished.

An Austrian official statement received here today claims the failure of all attacks by the Russians in Volhynia. The Austro-German forces, according to the statement, have made progress north of Gorochow, near Sokul and in the vicinity of Kolki.

**German War Report.**

BERLIN, June 22.—The repulse of heavy attacks by the Russians against Gen. Count von Bothmer's forces north of Przewloka was announced today by the war office. The Russians were pushed further back on both sides of the Turia river, an affluent of the Pripet, and further to the south, according to the statement, and attacks on the Teutonic lines in the region to the west of Kolki and northwest of Lutsk were unsuccessful.

The official statement says:

Army group of Field Marshal von Hindenburg—Except for successful German patrol incursions there is nothing to report.

Army group of Gen. von Linsingen—Russian attacks against the canal position southwest of Legischin and west of Kolki failed. Between Sokul and Liniewka Russian positions taken by us were held against strong counter attacks.

**Tell of Russ Defeats.**

Continuous efforts of the enemy to dispute our successes northwest of Lutsk were without result. On both sides of the Turia and further south over the general line from Svinioukhi to Grochow the Russians were driven futher back.

Bombs were dropped on the railroad at Men, on the Pripet, south of Luniniec.

Army group of Gen. Count von Bothmer—Strong enemy attacks from the Haivorenka-Bobalintze line, north of Przewloka, were repulsed with severe enemy losses.

**EUROPEAN WAR SUMMARY**

*Russians capture Radautz, Bukowina, thirty miles south of Czernowitz. Berlin claims successes.*

*French attack results in capture of ground lost to Germans near Verdun.*

*Greece submits to all demands made by allies and backed with threats.*

*Karlsruhe and several other German cities are bombarded by French airmen.*

# FRENCH AIRMEN BOMBARD MANY TOWNS IN GERMANY

## Karlsruhe Among Places Which Are Attacked—Many Duels in the Skies.

PARIS, June 22.—French aviators have revenged the German aerial attacks on the towns of Bar-le-Duc and Luneville with raids during which a number of German cities were damaged.

Last night eighteen shells of heavy caliber were dropped on Treves, causing a great fire. Today nine French aeroplanes soared over the city of Karlsruhe and dropped forty shells.

Mulheim and the nearby military establishments were attacked by ten machines which dropped fifty shells. The French airmen were attacked by a squadron of Fokkers. One German machine was sent crashing to the earth and a French machine was forced down by engine trouble.

Other French aeroplanes threw down a number of projectiles upon the railroad stations and the tracks at Apremont, Grand Pre, Sept Sarges, Rotagne, and Brieulles, as well as on the barracks in the wood of Consenvoye and the military establishments to the north of Thionville.

During fights with German raiders, the French pursuit squadrons in the last two days have brought down five German machines.

# U-35 SANK THE PROVENCE AND 50 OTHER ALLIED SHIPS

## Commander and Crew Make Claim When Submarine Puts In at Cartagena, Spain.

CARTAGENA, Spain, June 22.—The German submarine U-35, which arrived in this port yesterday, sank the French liner Provence in the Mediterranean a few months ago with a loss of more than 3,000 lives, Commander Arnault said before the vessel departed today.

Besides the Provence, fifty other Anglo-French ships have been sunk by the U-35 in the Mediterranean, members of the crew said.

# FRENCH ATTACK REGAINS GROUND BEFORE VERDUN

## Trenches Taken by Germans Are Recaptured—Artillery Fire Is Heavy.

PARIS, June 22.—Fierce fighting is in progress on both banks of the Meuse river on the Verdun front. The Germans last night stormed and captured French positions in the Fumin wood and Chenois on the right bank, but counter attacks by the French today recovered most of the ground lost.

Preparations for an even greater attack are seen in the terrific bombardment which was opened by the Germans tonight on the front to the north of Thiaumont, the Vaux wood, Chapitre, and La Laufee. The official report by the ministry of war tonight speaks of this bombardment as "unprecedented in violence."

**French Official Report.**

The official statement issued tonight was as follows:

On both banks of the Meuse the bombardment with shells of heavy caliber continued throughout the day with extreme violence. On the left bank the enemy directed his fire against our positions on Hill 304 and Le Mort Homme and on our second lines in the region of Esnes and Chattancourt.

An attack directed against our trenches between Hill 304 and the Bethincourt brook was completely repulsed after very spirited fighting with grenades.

On the right bank a counter attack carried out by us in the afternoon enabled us to reoccupy the greater part of the elements where the enemy had gained a footing last night between Fumin wood and Chenois.

The bombardment tonight took on a character of unprecedented violence on the front to the north of the Thiaumont fortified works, the Vaux wood, Chapitre, and the sector of La Laufee (one of the detached military works of Verdun).

**Berlin Official Report.**

BERLIN, June 22.—The official report issued by the general army headquarters tonight said:

A weak attack by a British detachment near Frelinghien, northeast of Armentieres, was repulsed. West of La Bassee a German patrol detachment brought in some British prisoners.

On the east bank of the Meuse (Verdun front) infantry fighting developed. We gained some advantages west of Fort Vaux.

**British Official Report.**

LONDON, June 23, 1:00 a. m.—A British official communication made public at midnight says:

Early this morning (Thursday) the enemy exploded an exceptionally large mine in the neighborhood of Givenchy, just north of La Bassee canal. The explosion was followed by a hostile bombardment of our trenches, under cover of which the enemy entered our trenches on a narrow front. Troops of the Royal Welsh fusiliers delivered a counter attack, inflicting heavy losses on the enemy and driving him completely out of our positions.

We exploded a mine in the neighborhood of the Hohenzollern redoubt and occupied the lip of the crater.

# REPULSE FOR AUSTRIANS ALL ALONG ITALIAN LINE

ROME, June 22.—An official statement issued by the Italian war department today says:

On Tuesday the enemy attacked our positions in the Ledro valley and on the southern slopes of Monte Sperone. After lively fighting he was completely repulsed.

Yesterday from Lake Garda to Astico there were artillery duels and skirmishes, during which we captured rifles, ammunition, and one machine gun.

On the Asiage plateau, with the exception of small attacks in the direction of Monte Magna Boschi and in the neighborhood of Mandrielle, west of Maroetina, the enemy remained strictly on the defensive, strongly resisting our advance at every step.

# GREEKS SUBMIT TO THE ALLIES

## All Demands Which Were Made with Threats Will Be Granted.

## WILL EXPEL GERMANS.

ATHENS, Greece, June 21, via London, June 22.—[Delayed.]—Greece has accepted unconditionally the demands made by the entente powers. This decision was communicated to the French legation by M. Zaimis, the former premier, to whom the formation of a new cabinet is reported to have been entrusted.

The demands presented by the entente powers to Greece, according to the newspaper Nea Hemera, were:

1. Complete general demobilization.
2. Removal of the chief of police of Athens.
3. Popular pro-entente sentiment not to be suppressed.
4. Deportation of agents spreading German propaganda.

The new cabinet will be made up on nonpolitical lines, even including one or two adherents of former Premier Venizelos.

**Fleet Is Off Piraeus.**

PARIS, June 22.—An allied fleet has been ordered to cruise before Piraeus, the port of Athens, according to a Havas dispatch from Saloniki. It is said the fleet eventually will be supported by a landing party.

The fleet, made up of squadrons of the allied nations, will be commanded by Vice Admiral Moreau.

The dispatch says the action of the landing party "will depend upon events."

# 4,000,000 BRITISH READY FOR OFFENSIVE IN FRANCE

## Dr. Jacobs, Chicago, Back from England, Says Big Drive Awaits Only Verdun Result.

New York, June 22.—[Special.]—"England has 4,000,000 men in northern France and will begin the greatest offensive of the war as soon as the result at Verdun is determined," said Dr. Frederick C. Jacobs of Chicago today.

Dr. Jacobs and Dr. John G. O'Malley, also of Chicago, returned to this country on the Holland-American line steamship Noordam after spending a year at a British base hospital at Etaples.

Two million five hundred thousand British soldiers in France have seen no fighting, according to the surgeons. They say the men have been held in reserve awaiting the great offensive.

# ARAB REVOLT TURK MENACE

LONDON, June 22.—Reports have been received here that a serious uprising against the Turks is in progress in Arabia and that the rebels have captured the Holy City of Mecca.


White Flannels and Serges
Plain and Stripes Here in Abundance

Keeping Our Tailors Busy
MADE TO ORDER
A suit *and* extra trousers
for the price of the suit alone
$25 - $30 - $35 *and* upward
Staple blacks *and* blues included
NICOLL The Tailor
Wm JERREMS' SONS
Clark and Adams Streets

Very Special - Blue or Grey Serge
Suit with Extra Trousers — $30
White Flannel If Preferred

80%

More than 80% of all purchases in retail stores are made by women.

And even when they do not actually make the purchases themselves, they exercise a great influence in the transaction.

*The Designer*

The percentages of purchases made or influenced by women have been estimated to be as follows:

| | |
|---|---|
| Men's Suits | 24% |
| Men's Gloves | 32 |
| Men's Socks | 65 |
| Men's Underwear | 70 |
| Men's Neckwear | 55 |
| Men's Jewelry | 50 |
| Men's Handkerchiefs | 65 |
| Men's Shirts | 30 |
| Men's Nightshirts | 55 |
| Boys' Clothing and Shoes | 95 |
| Apartments | 60 |
| Vacations | 70 |
| Schools | 60 |
| Pianos | 85 |
| House Furnishings | 90 |
| Automobiles | 30 |
| Women's Clothing | 98 |
| Toilet Goods | 80 |
| Food Products | 90 |

The "purchasing agents" in 300,000 homes buy THE DESIGNER each month and act on the suggestions in its editorial and advertising columns.

Butterick

ASK FOR AND GET
SKINNER'S
THE HIGHEST QUALITY
MACARONI
36 PAGE RECIPE BOOK FREE
SKINNER MFG. CO., Omaha, U. S. A.
Largest Macaroni Factory in America

Vacations West

GLACIER is the park of big sights—scenic thrills. You will marvel at the majesty of its mountains, their trails to Skyland—enchanting colors of lakes and flower-filled valleys. You'll find real honest-to-Pete Indians at Glacier National Park—the picturesque and friendly Blackfeet. Hunt with a kodak for bear and mountain sheep. Go horseback or afoot through the mountain passes. Motor through the park—ride in launches on the lakes. Stop at modern hotels-in-the-forest, Swiss chalets—tepee camps. Rates are reasonable. Vacations $1 to $5 per day.

Glacier National Park
*Vacation Paradise*

But here's the way you get biggest value in a vacation tour.
*See all three great National Parks on one Glacier Park ticket.*

Take the BURLINGTON

Go via the Mississippi River Scenic Line—"Where Nature Smiles 300 Miles"—straight to Glacier Park. Returning, take in Yellowstone—the land of geysers, with an endless variety of view-thrills. Then see Rocky Mountain National-Estes Park—a Nature-picture wonderland. Right now the Burlington offers low-rate vacation-excursion tickets with long limits and liberal stopovers. Let us help you plan a tour of the three parks or one. For information, literature or reservations, vacation suggestions, write, phone or call.

A. J. PUHL, General Agent, Passenger Dept.
141 So. Clark Street
Telephones: Randolph 3117, Auto. 589-860

See America
FIRST
WEST
BEST

*Burlington Trains Direct to All Three Parks*

Burlington Route

What's the Best Tire?

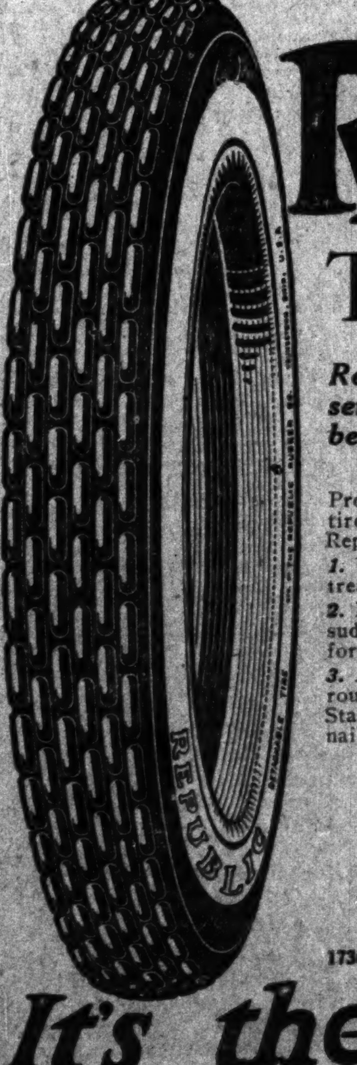

REPUBLIC

THE EXPERIENCED CAR OWNER, the chauffeur who wants the greatest possible mileage, the unbiased garage man—all unite in declaring *Republic Tires have honestly earned by year-in and year-out service their enviable reputation as the high mileage tires—the best tires on the market.*

New Prodium Process Treads

Prodium Process Rubber, an entirely new compound substance, unlike any other tire tread, was originated and is controlled by The Republic Rubber Company. Republic Tires, always good, now have added these wonderful Prodium qualities:

1. Unusual tensile strength, making the tread tougher, firmer and more rigid.
2. Remarkably resilient; stands any sudden shock without permanent deformation or rupture.
3. Almost chip-proof and cut-proof on rough, stony roads. The shape of the Staggard tread seems to kick away glass, nails and other too common tire killers.
4. Wears like steel, even and smooth; with never a weak nor a soft spot.
5. Possesses peculiar properties enabling Prodium Process Rubber to resist friction and heat.
6. So much tougher, stronger, more durable, and yet lighter, that Prodium Process compares to ordinary rubber like bull's hide leather to cheese.

NON-SKID (STAGGARD) AND PLAIN
Made in the Black Tread

*Every claim made for Republic Tires is an understatement of their genuine good qualities.*

*Republic Staggard Tread Pat. Sept. 15-22, 1908*

The Republic Rubber Company
1736 South Michigan Avenue CHICAGO, ILLINOIS

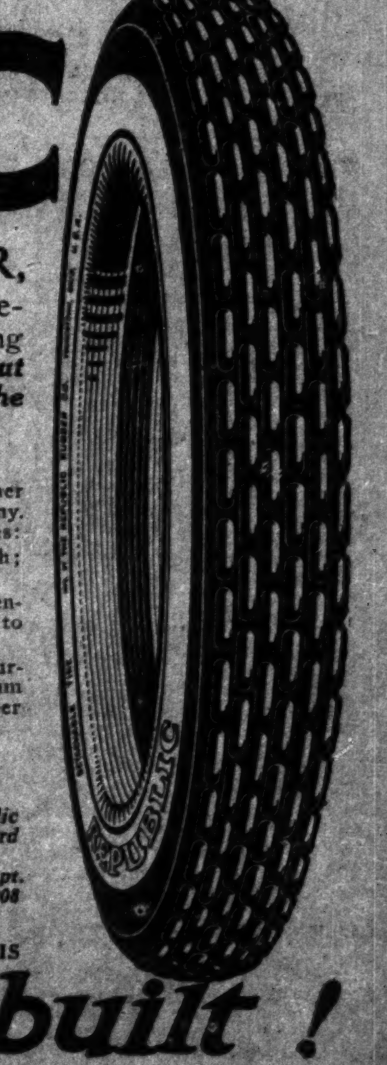

*It's the way they're built!*

JOBS FOR WHICH I DO NOT YEARN: Picking Cacti.

# Cobb Favors the Survival of the Hittist

HAPPY HYPHENS: Liver-Onions.

# REB SHUTS OUT BROWNS WITH TWO HITS, 2 TO 0

## Jones Drafts Sisler for Mound Duty, but Sox Beat Collegian.

## PLAY HURRY UP GAME.

BY JAMES CRUSINBERRY.

St. Louis, Mo., June 22.—[Special.]—That there is a conspiracy to southpaw the White Sox out of the pennant was evident today when that wise old leader, Fielder Jones, trotted out Mr. George Sisler of University of Michigan fame, to pitch the fourth game of the series between the Browns and White Sox.

Even the fact that Sisler can't put his heel to the ground because of a stone bruise didn't prevent his pitching, but it happened that the Sox did some southpawing of their own today with Reb Russell on the slab, and won a fast and merry tilt by a score of 2 to 0.

**Only Two Hits Off Russell.**

Just what would have occurred if Sisler's heel hadn't been sore is hard to guess. As it was, he wasn't the pitcher that our Reb was, because he allowed the White Sox to take six hits while Reb limited the Browns to a couple, one of which was made after two were out in the ninth and one of which was a lucky poke just inside first base in the third round.

Besides being a pitchers' battle it was a speed contest. From the time the gong rang until the last out was made only one hour and nineteen minutes elapsed. When the second inning was being played it was a 2 to 1 bet that not even four and a half rounds would be played, because dark clouds, accompanied by lightning and thunder, were rolling up from the west. The players worked lively in order to get five innings played so the club owners could keep the money.

**Everybody Hustling All the Time.**

After five innings were over they worked furiously, trying to get a run before the rain arrived. Then in the seventh the Sox did get a run, and worked like fury to get the last half of the seventh inning played before the rain came, so that the first half would count and give them a victory.

From then on the Browns worked on a dead gallop, trying to tie the score or pull the game out of the fire before the rain came. With all that hurrying, the game was played close to record time, and then all of the patrons made a mad rush for street cars to get in them before the rain came.

But the whole thing was a joke on the part of the weather men. At the present writing, just one hour after the game ended, the rain hasn't struck the Mound City yet, and it looks just as threatening as it did in the second inning.

**Sisler Hurls Good Game.**

Mr. Sisler pitched a swell game, even if it was his first attempt of the season and with a sore heel, which has been preventing his playing first base. But it required a better pitcher than Sisler to beat Russell. The Texas boy was in superlative form, regardless of the fact he had pitched more than half the second game on the previous day and warmed up throughout the game of the day before.

In the third inning Lavan poked a slow one down an inch and a half inside first base for a single, and in the ninth Austin lammed a clean two bagger to left center. In the seventh Miller drew a base on balls, but no one else reached first base.

Sisler set the Sox down nicely until the seventh, only two blows having been registered. Then, with one out, Fournier lofted a fly to left field, and the ball hit the chalk line and bounced away for a double. Schalk followed with a slow roller to Pratt and should have been out, but the ball hopped right through Pratt's feet and hands, letting Fournier score.

**Felsch Singles and Scores.**

In the eighth Felsch opened with a single, Weaver sacrificed, and E. Collins singled, scoring Felsch. Marsans made a bad toss to second after fumbling the second hit, and E. Collins raced to the middle bag. Jackson popped up. J. Collins singled, but Marsans pegged Eddie Collins out at the plate.

CHICAGO.

| | AB | R | BH | TB | BB | SH | SB | PO | A | E |
|---|---|---|---|---|---|---|---|---|---|---|
| Felsch, cf. | 4 | 1 | 1 | 1 | 0 | 0 | 0 | 4 | 0 | 0 |
| Weaver, 3b. | 2 | 0 | 0 | 0 | 0 | 1 | 0 | 0 | 2 | 0 |
| E. Collins, 2b. | 3 | 0 | 1 | 1 | 1 | 0 | 0 | 3 | 2 | 0 |
| Jackson, lf. | 4 | 0 | 1 | 2 | 0 | 0 | 0 | 2 | 0 | 0 |
| J. Collins, rf. | 3 | 0 | 1 | 1 | 2 | 0 | 0 | 3 | 0 | 0 |
| Fournier, 1b. | 4 | 1 | 1 | 2 | 0 | 0 | 0 | 10 | 0 | 0 |
| Schalk, c. | 4 | 0 | 0 | 0 | 0 | 0 | 0 | 5 | 0 | 0 |
| Terry, ss. | 4 | 0 | 1 | 1 | 0 | 0 | 0 | 1 | 1 | 0 |
| Russell, p. | 3 | 0 | 0 | 0 | 0 | 0 | 0 | 0 | 3 | 0 |
| Totals | 31 | 2 | 6 | 7 | 3 | 1 | 0 | 27 | 8 | 0 |

ST. LOUIS.

| | AB | R | BH | TB | BB | SH | SB | PO | A | E |
|---|---|---|---|---|---|---|---|---|---|---|
| Shotton, lf. | 4 | 0 | 0 | 0 | 0 | 0 | 0 | 2 | 0 | 0 |
| Austin, 3b. | 4 | 0 | 1 | 2 | 0 | 0 | 0 | 0 | 2 | 0 |
| Miller, rf. | 2 | 0 | 0 | 0 | 1 | 0 | 0 | 0 | 0 | 0 |
| Borton, 1b. | 3 | 0 | 0 | 0 | 0 | 0 | 0 | 15 | 0 | 0 |
| Pratt, 2b. | 3 | 0 | 0 | 0 | 0 | 0 | 0 | 3 | 2 | 1 |
| Marsans, cf. | 3 | 0 | 0 | 0 | 0 | 0 | 0 | 1 | 1 | 1 |
| Lavan, ss. | 3 | 0 | 1 | 1 | 0 | 0 | 0 | 0 | 4 | 0 |
| Severeid, c. | 3 | 0 | 0 | 0 | 0 | 0 | 0 | 5 | 1 | 0 |
| Sisler, p. | 3 | 0 | 0 | 0 | 0 | 0 | 0 | 1 | 4 | 0 |
| Totals | *29 | 0 | 2 | 3 | 1 | 0 | 0 | 27 | 16 | 2 |

*Hartley batted for Miller in ninth.

Chicago ..........0 0 0 0 0 0 1 1 0—2
St. Louis ..........0 0 0 0 0 0 0 0 0—0

Two base hits—Fournier, Austin. Struck out—Russell, 3; Sisler, 3. Double play—Borton [unassisted]. Time—1:19. Umpires—Dineen and [illegible].

## CUBS GAME IS CALLED OFF, THEN SUN GETS ON THE JOB.

Cub officials guessed it was going to rain yesterday afternoon, so declared off the game scheduled here with Cincinnati. Then it cleared off and turned out to be a bully day by comparison with much of the weather that has prevailed this season. The postponed game was pushed ahead to make a double header tomorrow, which will finish the series with the Reds. They will be followed by Pittsburgh for a three game set beginning Sunday.

## MITCHELL TO DETROIT TEAM

Cleveland, O., June 22.—Pitcher Willis Mitchell, left hander and veteran of the Cleveland hurling corps, has been released to Detroit. Mitchell has been unable to pitch winning ball all season for the Indians. He will join Detroit at once.

## The Standing

AMERICAN LEAGUE.

| | W. | L. | Pct. | | W. | L. | Pct. |
|---|---|---|---|---|---|---|---|
| Cleveland | 33 | 24 | .579 | Boston | 29 | 27 | .518 |
| Wash'gton | 31 | 24 | .564 | CHICAGO | 27 | 28 | .491 |
| Detroit | 32 | 25 | .561 | St. Louis | 24 | 33 | .429 |
| New York | 29 | 25 | .537 | Philadel. | 16 | 36 | .308 |

Yesterday's Results.

Chicago..........2; St. Louis..........0
Cleveland..........4; Detroit..........3
Philadelphia..........4; Washington..........2
Washington..........6; Philadelphia..........1
Boston..........1; New York..........0

Games Today.

Washn. at New York. Philadelp'ia at Boston.

NATIONAL LEAGUE.

| | W. | L. | Pct. | | W. | L. | Pct. |
|---|---|---|---|---|---|---|---|
| Brooklyn | 31 | 19 | .620 | Cincinnati | 26 | 28 | .481 |
| Philadel. | 30 | 22 | .577 | CHICAGO | 25 | 29 | .463 |
| New York | 25 | 24 | .510 | Pittsburgh | 22 | 28 | .440 |
| Boston | 25 | 24 | .510 | St. Louis | 23 | 33 | .411 |

Yesterday's Results.

Brooklyn..........5; Philadelphia..........0
Brooklyn..........8; Philadelphia..........5
Pittsburgh..........8; St. Louis..........4
Boston..........3; New York..........1
Cincinnati at Chicago, rain.

Games Today.

Cincinnati at Chicago. Boston at Philadelp'ia.
St. Louis at Pittsb'gh. New York at Brooklyn.

## Notes

St. Louis, Mo., June 22.—[Special.]—The Sox will exhibit at Bloomington tomorrow, it being an open date in the schedule.

Ray Schalk will not accompany the Sox to Bloomington, having an important date in Litchfield.

The final game of the St. Louis series will be played Saturday, and by that time one of the Brownie southpaws is likely to be rested sufficiently to do slab work.

Here is how badly Col. Bob Hedges, former owner of the Browns, is worried over baseball: We met him in the hotel lobby. "Hello!" he said. "Are the Cubs in town?"

Manager Rowland made a change in the batting order, putting Felsch as lead-off man and moving Jackson up to fourth position, dropping Fournier to sixth. Perhaps some day he will induce Eddie Collins to lead off and let Jackson hit third, which seems the right places for both the stars.

The Browns almost made a triple play in the fourth and would have if Borton had played properly. Jackson was on second and J. Collins on first, with none out. Fournier hit a high liner over Borton's head. The base runners started to go, but Borton leaped into the air and stabbed the ball. Instead of shooting to second, he ran to first with the ball, then threw to second, but by that time Jackson had scrambled back.

## BAN JOHNSON FAVORS NEW RULE TO LIMIT CHANGE OF HURLERS

BY I. E. SANBORN.

Legislation to curb the pinch hitter craze with which baseball managers have become afflicted is favored by President Johnson of the American league, and if a remedy can be discovered it will be applied before another season at the latest.

The American league executive is of the opinion that managers are carrying things so far in their constant shifting of pitchers they are not only injuring their pitchers but are reducing the interest felt by the steady patrons in the players, and consequently in the game itself.

**Make Joke of Pitchers.**

"They are turning stake horses into selling platers," President Johnson declared. "They are making a joke of the pitchers by taking them out of the game if a couple of hits are made in succession, or by removing a pitcher who is going along finely to permit some bench warmer to go to bat and strike out or fly out for him.

"I am hearing from the patrons of baseball constantly about this increasing tendency to change pitchers without reason. Any successful, hard working pitcher has a following of his own among the fans, and these admirers resent seeing him yanked without cause.

"Besides, it is injuring the pitchers, because it takes as much out of a man to warm up and pitch three innings of a game as it does to work nine innings, and in order to satisfy the managers' desire for shifting it is necessary to use them oftener.

**Some Way to Remedy Evil.**

"What method can be used to curb the tendency I do not know, but it seems as if some rational way could be found that will benefit everybody without in the least handicapping a manager in making any reasonable change in his defense."

Years ago the rules prohibited making any change in the lineup of a team except in case of injury to a man in the game. Then when a pitcher was being hit hard it was necessary for him to feign injury in order to let a substitute take his place. There is no desire to return to any such restriction, according to President Johnson, but merely to compel managers to be rational.

## FOOTBALL AT GAELIC PARK.

A football game between the Wolfe Tones and St. Patricks will feature the athletic card Sunday at Gaelic park. Discus and weight throwing, shot putting, a women's walking contest, and a fat man's race also are on the program.

**Harter, Ex-Tiger Catcher, Dead.**

Quincy, Ill., June 22.—George Harter, one time Tiger catcher, dropped dead today. He was 45 years old.

## FOUR IN 8TH INNING GIVE INDIANS GAME OVER TIGERS, 4 TO 3

Detroit, Mich., June 22.—Cleveland broke its tie for first place with Detroit by defeating the Tigers, 4 to 3. With one out, one run needed to tie, and men on first and third in the ninth, Burns hit into a double play, Veach being caught at the plate by Gandil's quick return of O'Neil's assist on Burns.

The visitors drove Dubuc from the slab in the eighth, when they scored four runs on two doubles, two singles, and a base on balls. Score:

| Cleveland. | R | H | P | A | Detroit. | R | H | P | A |
|---|---|---|---|---|---|---|---|---|---|
| Graney, lf. | 1 | 1 | 4 | 0 | Bush, ss. | 0 | 1 | 3 | 0 |
| Chapman, ss. | 0 | 0 | 1 | 2 | Vitt, 3b. | 0 | 1 | 4 | 0 |
| Speaker, cf. | 1 | 3 | 3 | 0 | Cobb, cf. | 2 | 1 | 1 | 0 |
| Smith, rf. | 1 | 1 | 1 | 0 | Veach, lf. | 1 | 2 | 3 | 0 |
| Gandil, 1b. | 0 | 1 | 9 | 1 | Heilmann, rf. | 0 | 2 | 2 | 0 |
| Evans, 3b. | 0 | 1 | 0 | 0 | Burns, 1b. | 0 | 0 | 8 | 2 |
| Howard, 2b. | 0 | 1 | 4 | 4 | Young, 2b. | 0 | 2 | 3 | 2 |
| O'Neil, c. | 0 | 0 | 5 | 2 | Stanage, c. | 0 | 0 | 2 | 2 |
| Coveleskie, p. | 0 | 0 | 0 | 3 | Baker, c. | 0 | 0 | 2 | 0 |
| Coumbe, p. | 0 | 0 | 0 | 0 | Dubuc, p. | 0 | 0 | 0 | 2 |
| Bagby, p. | 0 | 0 | 0 | 0 | Boland, p. | 0 | 0 | 0 | 1 |
| *Roth | 1 | 1 | 0 | 0 | Cunningham, p. | 0 | 0 | 1 | 0 |
| Totals | 4 | 9 | 27 | 12 | Totals | 3 | 9 | 27 | 9 |

*Batted for Coveleskie in eighth.

Cleveland ..........0 0 0 0 0 0 0 4 0—4
Detroit ..........0 0 0 0 0 0 2 0 1—3

Errors—Smith, Gandil. Two base hits—Speaker, Gandil. Stolen base—Howard. Bases on balls—Dubuc, 3. Hits—Coveleskie, 6 in 7 innings; Coumbe, 2 in 1 1-3; Dubuc, 9 in 7 1-3; Boland, 0 in 2-3. Struck out—Coveleskie, 2; Dubuc, 1; Cunningham, 2. Umpires—Evans and Nallin.

**MACKS AND GRIFFS SPLIT.**

Philadelphia, Pa., June 22.—Philadelphia divided a double header with Washington. The home team broke a losing streak by winning the first game on Washington's errors in the eighth inning, 4 to 2. The visitors had no difficulty in taking the second, 6 to 1. Four runs were tallied by Foster, who made a triple and a single, received two bases on balls, and was hit by a pitched ball. Score:

| Wash'ton. | R | H | P | A | Phila'phia. | R | H | P | A |
|---|---|---|---|---|---|---|---|---|---|
| Morgan, 2b. | 1 | 0 | 2 | 3 | Witt, ss. | 0 | 1 | 4 | 3 |
| Foster, 3b. | 0 | 1 | 2 | 0 | Oldring, lf. | 0 | 0 | 2 | 0 |
| Milan, cf. | 0 | 1 | 3 | 0 | Lanning, lf. | 0 | 0 | 1 | 0 |
| Rondeau, lf. | 0 | 0 | 4 | 0 | Strunk, cf. | 2 | 1 | 0 | 0 |
| Judge, 1b. | 0 | 0 | 6 | 2 | Schang, c. | 1 | 0 | 8 | 3 |
| Jamieson, rf. | 0 | 0 | 0 | 0 | Lajoie, 2b. | 1 | 2 | 2 | 1 |
| Henry, c. | 0 | 0 | 3 | 4 | M'Innis, 1b. | 0 | 1 | 7 | 1 |
| M'Bride, ss. | 0 | 0 | 3 | 0 | Walsh, rf. | 0 | 0 | 2 | 1 |
| Rice, p. | 1 | 2 | 0 | 3 | Pick, 3b. | 0 | 1 | 1 | 1 |
| Gallia, p. | 0 | 0 | 0 | 0 | Myers, p. | 0 | 0 | 0 | 3 |
| *Moeller | 0 | 1 | 0 | 0 | | | | | |
| Totals | 2 | 5 | 24 | 12 | Totals | 4 | 6 | 27 | 13 |

*Batted for Gallia in ninth.

Washington ..........0 0 0 0 2 0 0 0 0—2
Philadelphia ..........0 1 0 1 0 0 0 2 *—4

Errors—Morgan, Foster, Henry [2], Pick. Two base hits—Foster, Strunk, Lajoie. Stolen bases—Milan, Judge [2], Lajoie [2]. Bases on balls—Rice, 6; Gallia, 1; Myers, 10. Hits—Rice, 4 in 5 1-3 innings. Struck out—Rice, 1; Gallia, 1; Myers, 7.

SECOND GAME.

| Wash'ton. | R | H | P | A | Phila'phia. | R | H | P | A |
|---|---|---|---|---|---|---|---|---|---|
| Morgan, 2b. | 1 | 0 | 0 | 7 | Witt, ss. | 0 | 1 | 2 | 3 |
| Foster, 3b. | 4 | 2 | 2 | 2 | Lanning, lf. | 0 | 1 | 4 | 0 |
| Milan, cf. | 0 | 1 | 6 | 0 | Strunk, cf. | 0 | 0 | 2 | 0 |
| Moeller, rf. | 1 | 3 | 1 | 0 | Schang, c. | 0 | 1 | 0 | 0 |
| Judge, 1b. | 0 | 1 | 10 | 1 | Murphy, c. | 0 | 0 | 0 | 0 |
| Shanks, lf. | 0 | 0 | 3 | 0 | Lajoie, 2b. | 0 | 1 | 3 | 0 |
| Williams, c. | 0 | 0 | 3 | 1 | M'Innis, 1b. | 0 | 1 | 14 | 0 |
| M'Bride, ss. | 0 | 0 | 2 | 1 | Walsh, rf. | 0 | 1 | 1 | 0 |
| Dumont, p. | 0 | 0 | 1 | 2 | Pick, 3b. | 1 | 0 | 1 | 2 |
| | | | | | Nabors, p. | 0 | 0 | 0 | 0 |
| | | | | | Bush, p. | 0 | 0 | 0 | 6 |
| | | | | | Wyckoff, p. | 0 | 0 | 0 | 0 |
| Totals | 6 | 7 | 27 | 14 | Totals | 1 | 6 | 27 | 17 |

Washington ..........0 0 2 0 2 0 1 0 1—6
Philadelphia ..........0 1 0 1 0 0 0 2 *—4

Errors—Morgan, Witt, Shanks, Bush. Two base hits—Witt, Schang. Three base hit—Foster. Stolen bases—Lajoie [2], McBride. Bases on balls—Dumont, 2; Nabors, 3; Bush, 1; Wyckoff, 4. Hits—Off Nabors, no hits in 1 2-3 innings; off Bush, 6 in 5 1-3 innings. Struck out—Dumont, 3; Bush, 1. Umpires—Connolly and Owens.

**Jack Campion Day Sunday.**

Manager Hofman of the Premiers has arranged a Jack Campion day for Sunday at the old Cub park, where the Premiers are to play the Jake Stahls on that day. Jake Stahl has promised Hofman to be present in honor of the veteran.

**Pirates Sign Collegian.**

Pittsburgh, Pa., June 22.—Outfielder William Batch, formerly at Bethany college, but now playing with a local nine, has been signed by Pittsburgh.

## In the Wake of the News
### By RING W. LARDNER

PATRIOTISM.

PATRIOTISM is not confined to those who go to war and those who loan their flivvers to aid in the mobilization. I am a patriot, too, and I can prove it.

EXHIBIT A.

Back in 1908, we, meaning the White Sox, encountered rain in Philadelphia and had an off-day. Doc White and I wandered into the hotel's parlor, where they kept the innocent piano.

"I've got a tune I want you to hear," said Doc.

"Shoot," said I.

He played it and it was mighty pretty.

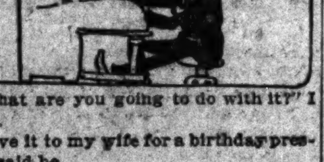

"What are you going to do with it?" I asked.

"Give it to my wife for a birthday present," said he.

"It's a good song-tune," I said. "It ought to have words."

"Well, give it some words," said Doc.

So I gave it some words, and it was published as "Little Puff of Smoke, Good-night."

The firm that published it was almost immediately put out of business.

* *

EXHIBIT B.

In 1913 I wrote a song, with Fred Fagan, called "Take Me to the Movies." We, meaning the White Sox, went to Detroit and the song went with us. In Detroit is Mr. Remick, head of a music publishing house. I showed him the song. He turned it down and I came back to Chicago and had appendicitis.

* *

EXHIBIT C.

In 1914, Mr. Van Alstyne played for me a tune of his own composition, a beautiful, catchy tune in slow three-four time.

"How would you like to put words to it?" he inquired.

"I'd like to try it," I said. "What kind of words do you think it requires?"

"My idea," he said, "is to make it a sad kid song, and I have a good title—'How Far is Heaven From Here, Daddy Dear?'"

So I wrote some words, words that would, and did, make an audience weep.

The Loos brothers put it on in their singing act here in Chicago. The whole house burst into tears and the Loos brothers' act was spoiled. The song was never published.

"It would create a flood," said Mr. Van Alstyne.

* *

EXHIBIT D.

In 1915, I wrote a song called "Since Billy Sunday Came to Town." Mr. Van Alstyne raved over it. Mr. Remick raved over it, and asked Mr. Van Alstyne to set it with all speed. I got Mr. Sunday's permission to have it published.

But while Mr. Van Alstyne and I were starting to figure out a tune, along came a representative of one of the five and ten cent stores.

"Look at this lyric," said Mr. Van Alstyne. "It's a corker."

The gentleman looked at it.

"It's great," he agreed. "But come over to the store with me a minute."

We went over to the store with him a minute, and there he showed us a song, by Von Tilzer, called "When Sunday Comes to Town."

"I just got it in today," he said.

* *

EXHIBIT E.

In 1916, Mr. Roberts and I wrote "Teddy, You're a Bear." No song was ever so well advertised, without cost. The idea (Mr. Roberts', not mine) was so good that another pair of writers immediately put out an imitation song.

And you know what happened to Teddy.

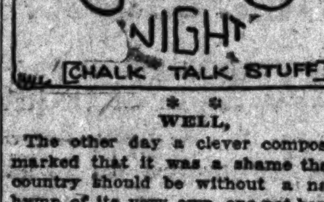


* *

WELL,

The other day a clever composer remarked that it was a shame that this country should be without a national hymn of its very own, one not borrowed from the Squinch or the Wymie.

"And I've got a dandy tune, if you'll write the words," he said.

"I won't write the words," I replied firmly. "I think too much of my country."

**RED SOX, 1; YANKEES, 0.**

Boston, Mass., June 22.—Boston won the deciding game of the New York series, shutting out the Yanks, 1 to 0. Ruth pitched effectively for Boston, holding the visitors to three hits. Boston scored in the third after two were out, when Hooper and Janvrin doubled, the former scoring. Score:

| Boston. | R | H | P | A | New York. | R | H | P | A |
|---|---|---|---|---|---|---|---|---|---|
| Hooper, rf. | 1 | 2 | 3 | 0 | Gilhooley, rf. | 0 | 2 | 1 | 0 |
| Janvrin, 2b. | 0 | 1 | 3 | 2 | Bauman, lf. | 0 | 0 | 3 | 0 |
| Lewis, lf. | 0 | 0 | 0 | 0 | Peck, ss. | 0 | 0 | 0 | 4 |
| Hob'zell, 1b. | 0 | 0 | 10 | 1 | Pipp, 1b. | 0 | 1 | 10 | 0 |
| Walker, cf. | 0 | 1 | 3 | 0 | Baker, 3b. | 0 | 0 | 1 | 3 |
| Gardner, 3b. | 0 | 1 | 0 | 3 | Magee, cf. | 0 | 0 | 1 | 0 |
| Scott, ss. | 0 | 0 | 3 | 3 | Gedeon, 2b. | 0 | 0 | 4 | 3 |
| Thomas, c. | 0 | 1 | 4 | 1 | Nunamaker, c. | 0 | 0 | 4 | 1 |
| Ruth, p. | 0 | 1 | 1 | 4 | Fisher, p. | 0 | 0 | 0 | 1 |
| Totals | 1 | 7 | 27 | 14 | Totals | 0 | 3 | 24 | 12 |

Boston ..........0 0 1 0 0 0 0 0 *—1
New York ..........0 0 0 0 0 0 0 0 0—0

Errors—Gardner, Scott. Two base hits—Hooper, Janvrin. Bases on balls—Ruth, 1. Struck out—Ruth, 2; Fisher, 3. Umpires—O'Loughlin and Hildebrand. Time—1:18.

**Colonels Get Pitcher Stroud.**

Louisville, Ky., June 22.—The Colonels today purchased Pitcher Stroud, right hander, from the New York Giants.

**PIRATES, 8; CARDINALS, 4.**

Pittsburgh, Pa., June 22.—Heavy hitting by Wagner, Hinchman, and Wilson enabled Pittsburgh to defeat St. Louis, 8 to 4. Hinchman got four hits in as many times at bat. Score:

| St. Louis. | R | H | P | A | Pittsburgh. | R | H | P | A |
|---|---|---|---|---|---|---|---|---|---|
| Betzel, 2b. | 1 | 2 | 0 | 4 | Carey, cf. | 1 | 1 | 2 | 0 |
| Bescher, lf. | 2 | 1 | 0 | 1 | Johnston, 1b. | 1 | 0 | 14 | 0 |
| Long, rf. | 0 | 2 | 0 | 0 | Wagner, ss. | 3 | 3 | 2 | 5 |
| Gonzales, 1b. | 0 | 0 | 13 | 1 | Hinchman, rf. | 1 | 4 | 1 | 0 |
| Hornsby, 3b. | 0 | 0 | 4 | 1 | Viox, 2b. | 1 | 1 | 1 | 1 |
| Smith, cf. | 0 | 0 | 2 | 1 | Costello, lf. | 1 | 1 | 1 | 0 |
| Snyder, c. | 1 | 0 | 4 | 1 | Baird, 3b. | 0 | 1 | 2 | 6 |
| Corhan, ss. | 0 | 1 | 1 | 3 | Wilson, c. | 0 | 2 | 3 | 1 |
| Williams, p. | 0 | 0 | 0 | 2 | Jacobs, p. | 0 | 0 | 1 | 3 |
| Totals | 4 | 6 | 24 | 14 | Totals | 8 | 12 | 27 | 16 |

St. Louis ..........1 1 0 0 1 0 1 0 0—4
Pittsburgh ..........1 0 0 1 0 2 4 0 *—8

Errors—Bescher, Snyder, Williams, Wagner [2], Baird. Two base hits—Betzel, Wilson. Three base hits—Bescher, Wagner, Baird. Bases on balls—Williams, 2; Jacobs, 4. Balk—Williams. Struck out—Williams, 4; Jacobs, 3. Umpires—Harrison and Rigler.

## HARVARD AND YALE CREWS MEET TODAY IN 50TH REGATTA

New London, Conn., June 22.—The oarsmen of Harvard and Yale tonight are hoping for favorable regatta conditions tomorrow, when the two universities meet in their fiftieth aquatic battle.

Harvard adherents were inclined to offer odds on their varsity combination until it was known that the Yale varsity and freshmen shells had drawn the east lane. Then there was a tendency toward even money.

**Oarsmen Belong to Militia.**

Several members of the crews are enrolled in the university battalions and must report to the state military camps tomorrow night. Every effort, therefore, will be made to row all three races tomorrow. The freshman and junior races are set for 9:30 and 10 a. m., respectively.

In the preliminary races late this evening the Harvard freshman four defeated a similar Yale combination in a mile race in rather easy fashion, winning in 5:49, with the losers eleven seconds slower.

**Yale Alumni Win.**

In the gentleman's race, Yale graduate oarsmen won a half mile race from Harvard's alumni in 2:30, with the losers about half a length in the rear. High wind and rough water delayed the events.

## SUE OVER FED PARK LEASE.

Milwaukee, Wis., June 22.—[Special.]—Ballard, Rowe & Whitman, a Chicago real estate firm, today filed complaint here in a suit against Edmund J. Archambault, brother-in-law of the Cantillon brothers, for $6,000 commission for the lease of the Chicago Federal league park to Weeghman & Walker in 1913. Archambault was understood to have Mike Cantillon and C. S. Havenor as partners. The suit will not come to trial until fall.

**Kockler-Lodal Bike Favorites.**

Kockler and Lodal of the Mystic Athletic club are slight favorites in the twenty mile international team race which will feature Saturday night's card at the Riverview velodrome. The other riders claim there will be an upset.

## MINOR LEAGUE STANDING

AMERICAN ASSOCIATION.

| | W. | L. | Pct. | | W. | L. | Pct. |
|---|---|---|---|---|---|---|---|
| Kan. City | 35 | 23 | .603 | Columbus | 23 | 26 | .469 |
| Indianap's | 32 | 22 | .593 | Toledo | 22 | 27 | .449 |
| Louisville | 32 | 24 | .571 | St. Paul | 22 | 27 | .449 |
| Minneap's | 31 | 24 | .564 | Milwaukee | 16 | 40 | .286 |

WESTERN LEAGUE.

| | W. | L. | Pct. | | W. | L. | Pct. |
|---|---|---|---|---|---|---|---|
| Omaha | 33 | 19 | .635 | Wichita | 26 | 27 | .491 |
| Lincoln | 29 | 25 | .537 | Sioux City | 24 | 28 | .462 |
| D. Moines | 27 | 26 | .509 | Topeka | 23 | 29 | .442 |
| Denver | 26 | 27 | .491 | St. Joseph | 23 | 30 | .434 |

THREE EYES LEAGUE.

| | W. | L. | Pct. | | W. | L. | Pct. |
|---|---|---|---|---|---|---|---|
| Bloom'ton | 24 | 20 | .630 | Moline | 25 | 27 | .481 |
| Peoria | 29 | 21 | .580 | Davenport | 22 | 26 | .458 |
| Rockford | 27 | 23 | .540 | Quincy | 22 | 31 | .415 |
| Hannibal | 29 | 26 | .527 | R. Island | 20 | 34 | .370 |

CENTRAL LEAGUE.

| | W. | L. | Pct. | | W. | L. | Pct. |
|---|---|---|---|---|---|---|---|
| Dayton | 35 | 15 | .700 | Wheeling | 22 | 27 | .449 |
| Gr. Rapids | 32 | 19 | .627 | So. Bend | 20 | 30 | .400 |
| Evansville | 26 | 23 | .531 | T. Haute | 21 | 29 | .420 |
| Springf'd | 24 | 23 | .511 | Muskegon | 18 | 32 | .360 |

Yesterday's Results.

AMERICAN ASSOCIATION.

Louisville, 9; Milwaukee, 1.
Kansas City, 5; Indianapolis, 1 [first game].
Indianapolis, 9; Kansas, 7 [second game].
Columbus, 8; Minneapolis, 4 [first game].
Minneapolis, 4; Columbus, 2 [second game].
Toledo at St. Paul, rain.

INTERNATIONAL LEAGUE.

Newark, 9; Montreal, 4.
Providence, 7; Toronto, 6 [11 innings].
Baltimore, 3; Buffalo, 2.
Richmond, 4; Rochester, 3.

SOUTHERN ASSOCIATION.

Memphis, 5; Mobile, 3.
New Orleans, 4; Little Rock, 0.
Other games postponed, rain.

NORTHWESTERN LEAGUE.

Seattle, 4; Butte, 1.
Spokane, 1; Vancouver, 0.
Tacoma, 9; Great Falls, 4.

WESTERN LEAGUE.

Wichita, 4; Topeka, 1.
St. Joseph, 7; Denver, 2 [first game].
Denver, 11; St. Joseph, 4 [second game].
Des Moines, 4; Lincoln, 0 [12 innings].
Omaha, ; Sioux City, 4 [first game].
Sioux City, 7; Omaha, 4 [12 innings].

HREE EYES LEAGUE.

Rock Island, 2; Davenport, 1.
Peoria, 3; Hannibal, 2.
Quincy, 5; Bloomington, 1.
Bloomington, 5; Quincy, 0 [7 innings].
Moline at Rockford, wet grounds.

CENTRAL LEAGUE.

Evansville, 3; South Bend, 2.
Evansville, 6; South Bend, 2 [7 innings].
Terre Haute, 4; Muskegon, 2.
Grand Rapids, 5; Dayton, 3.
Wheeling, 2; Springfield, 1.
Wheeling, 2; Springfield, 1 [5 innings].

COAST LEAGUE.

Vernon, 4; San Francisco, 2.
Salt Lake, 4; Portland, 3.
Oakland, 5; Los Angeles, 4.

CENTRAL ASSOCIATION.

Burlington, 2; Mason City, 1.
Mason City, 7; Burlington, 0.
Cedar Rapids, 3; Marshalltown, 2 [10 innings].

## ROBINS TOPPLE MORANS TWICE; PFEFFER STARS

## Pitcher Wins Opener, 5-0, Allowing Two Hits—Second Game Batfest, 8-5.

Brooklyn, N. Y., June 22.—Brooklyn drew away from Philadelphia by taking both games of a double header, 5 to 0 and 8 to 5. The visitors never had a chance in the first game, as Pfeffer allowed only two hits and did not issue a pass.

The second game was more of a battle. The Robins scored three runs on four hits and two batters winged by Bender. The Phillies overcame the lead and went to the front by one run by hammering Smith and Dell for five hits and three runs in their half of the seventh. Brooklyn came right back by bunching five hits and four runs off Bender and Mayer. Scores:

| Phila'phia. | R | H | P | A | Brooklyn. | R | H | P | A |
|---|---|---|---|---|---|---|---|---|---|
| Bancroft, ss. | 0 | 0 | 2 | 3 | Myers, cf. | 1 | 2 | 1 | [illegible] |
| Niehoff, 2b. | 0 | 1 | 0 | 2 | Daubert, 1b. | 1 | 2 | 11 | [illegible] |
| Stock, 3b. | 0 | 0 | 1 | 0 | Stengel, rf. | 1 | 1 | [illegible] | [illegible] |
| Cravath, rf. | 0 | 0 | 2 | 0 | Wheat, lf. | 0 | 0 | [illegible] | [illegible] |
| Whitted, lf. | 0 | 0 | 1 | 0 | Mowrey, 3b. | 1 | 1 | [illegible] | [illegible] |
| Luderus, 1b. | 0 | 0 | 11 | 1 | Cutshaw, 2b. | 1 | 1 | [illegible] | [illegible] |
| Paskert, cf. | 0 | 1 | 3 | 0 | Olson, ss. | 0 | 1 | [illegible] | [illegible] |
| Killifer, c. | 0 | 0 | 3 | 2 | Meyers, c. | 0 | 0 | 5 | [illegible] |
| McQuillan, p. | 0 | 0 | 0 | 3 | Pfeffer, p. | 0 | 1 | 0 | [illegible] |
| Chalmers, p. | 0 | 0 | 1 | 1 | | | | | |
| Totals | 0 | 2 | 24 | 12 | Totals | 5 | 9 | 27 | [illegible] |

Philadelphia ..........0 0 0 0 0 0 0 0 0—0
Brooklyn ..........0 0 0 3 2 0 0 0 *—5

Errors—Bancroft [3], Cutshaw, Olson. Two base hits—Niehoff, Stengel. Bases on balls—McQuillan, 1. Hits—McQuillan, [illegible] innings. Struck out—McQuillan, 2; Chalmers, 1; Pfeffer, 4.

SECOND GAME.

| Phila'phia. | R | H | P | A | Brooklyn. | R | H | P | A |
|---|---|---|---|---|---|---|---|---|---|
| Bancroft, ss. | 0 | 1 | 1 | 1 | Myers, cf. | [illegible] | [illegible] | [illegible] | [illegible] |
| Niehoff, 2b. | 1 | 1 | 1 | 2 | Daubert, 1b. | [illegible] | [illegible] | [illegible] | [illegible] |
| Stock, 3b. | 1 | 1 | 2 | 1 | Stengel, rf. | [illegible] | [illegible] | [illegible] | [illegible] |
| Cravath, rf. | 0 | 0 | 1 | 0 | Wheat, lf. | [illegible] | [illegible] | [illegible] | [illegible] |
| Whit'd, lf. 1b. | 1 | 1 | 8 | 0 | Mowrey, 3b. | [illegible] | [illegible] | [illegible] | [illegible] |
| Luderus, 1b. | 0 | 1 | 5 | 0 | Cutshaw, 2b. | [illegible] | [illegible] | [illegible] | [illegible] |
| Cooper, lf. | 1 | 0 | 1 | 0 | Olson, ss. | [illegible] | [illegible] | [illegible] | [illegible] |
| Paskert, cf. | 1 | 2 | 4 | 0 | McCarty, c. | [illegible] | [illegible] | [illegible] | [illegible] |
| Burns, c. | 0 | 0 | 6 | 1 | Smith, p. | 0 | 0 | 0 | 1 |
| Bender, p. | 0 | 1 | 0 | 2 | Dell, p. | 0 | 0 | 0 | 0 |
| Mayer, p. | 0 | 0 | 0 | 2 | Marquard, p. | 0 | 0 | 0 | 0 |
| Totals | 5 | 8 | 24 | 9 | Totals | 8 | 14 | 27 | [illegible] |

Philadelphia ..........0 0 0 2 0 0 3 0 0—5
Brooklyn ..........3 0 0 0 1 0 4 0 *—8

Errors—Bancroft [2]. Two base hits—Niehoff, Cutshaw. Stolen bases—Myers, Cutshaw, Olson, McCarty. Bases on balls—Smith, 3; Bender, 3. Hits—Smith, 4 in 6 1-3 innings; Dell, 3 in 2-3 inning; Bender, 11 in 6 1-3 innings. Struck out—Smith, 2; Marquard, 1; Bender, 5. Umpires—Orth and O'Day.

**BRAVES, 3; GIANTS, 1.**

New York, June 22.—Boston made it three out of four from New York by giving the Giants their eighth extra inning defeat on the local field this season, winning in the eleventh, 3 to 1. Nehf opened the eleventh with a single, took second on Maranville's sacrifice, and scored on Evers' single. Collins' pass and Compton's single filled the bases and Evers stole home on a triple steal. Score:

| Boston. | R | H | P | A | New York. | R | H | P | A |
|---|---|---|---|---|---|---|---|---|---|
| Mar'ville, ss. | 0 | 1 | 3 | 7 | Burns, lf. | 1 | 1 | [illegible] | [illegible] |
| Evers, 2b. | 1 | 1 | 0 | 4 | Robertson, rf. | 0 | 0 | [illegible] | [illegible] |
| Connolly, rf. | 0 | 0 | 2 | 0 | Doyle, 2b. | 0 | 0 | [illegible] | [illegible] |
| Collins, rf. lf. | 0 | 0 | 1 | 0 | Kauff, cf. | 0 | 2 | [illegible] | [illegible] |
| Magee, lf. | 0 | 0 | 2 | 0 | Fletcher, ss. | 0 | 0 | [illegible] | [illegible] |
| Compton, rf. | 0 | 2 | 3 | 0 | Merkle, 1b. | 0 | 1 | [illegible] | [illegible] |
| Konetchy, 1b. | 0 | 0 | 13 | 2 | McKech'e, 3b. | 0 | 1 | [illegible] | [illegible] |
| Smith, 3b. | 0 | 0 | 0 | 0 | Rariden, c. | 0 | 0 | [illegible] | [illegible] |
| Snodgrass, cf. | 0 | 0 | 4 | 0 | Schauer, p. | 0 | 0 | [illegible] | [illegible] |
| Fitz'rick, cf. | 0 | 0 | 0 | 0 | | | | | |
| Gowdy, c. | 1 | 2 | 1 | 0 | | | | | |
| Tragesser, c. | 0 | 0 | 2 | 1 | | | | | |
| Nehf, p. | 1 | 1 | 2 | 2 | | | | | |
| Totals | 3 | 7 | 33 | 16 | Totals | 1 | 6 | 33 | 18 |

Boston ..........0 0 1 0 0 0 0 0 0 0 2—3
New York ..........0 0 0 1 0 0 0 0 0 0 0—1

Error—Rariden. Two base hits—Maranville, Kauff. Three base hit—Burns. Stolen bases—Gowdy, Maranville, Evers [2], Collins, Compton. Sacrifice hits—Robertson, Maranville. Bases on balls—Schauer, 2. Struck out—Schauer, 7; Nehf, 2. Umpires—Byron and Quigley. Time—2:08.

**Bloomington Groundkeeper Dies.**

Bloomington, Ill., June 22.—John Kalahar, for fifteen years groundkeeper at the Three Eyes baseball park here, died unexpectedly yesterday. His death is believed to have resulted from a cold contracted Friday. He was 71 years old.

**Giants Beat Shaw Taxis.**

The American Giants defeated the Shaw Taxis yesterday at Thirty-ninth street and Wentworth avenue, 2 to 1.


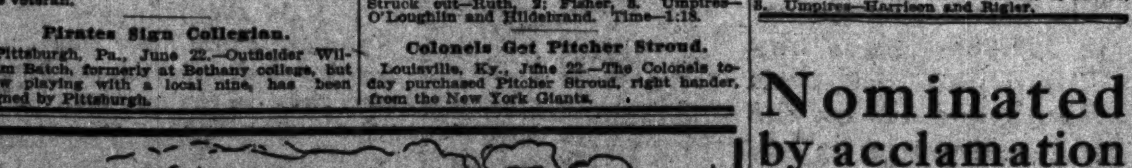


FOR FRIDAY AND SATURDAY ONLY WE OFFER THESE EXTRA VALUES:

Special No. 1— A corking good Golf Ball, recessed marking. Floating or sinking weight. Regular 50c value. 3 for $1.00. The dozen: $3.50

Special No. 2— Men's Tailored Knickers. Light, medium and heavy weights. Values up to $10.00. Alterations free. $4.95

Special No. 3— Men's Imported Cotton Knicker Hose, made by Solly of London. $1.75

MAIL AND TELEPHONE ORDERS FILLED

33 and 35 South Wabash Near Monroe — THE Golf Shop CHICAGO — Phone: Randolph 4720 All Departments

Nominated by acclamation as the cleverest and most practical outing style of the season, our "Pinchback" suits win the popularity race easily. A model for young men, yet not too youthful for old men. Three wonderful values at $15, $20 and $25. At 110 W. Randolph, in Hotel Sherman.

WELLS Clothes Shop

LARSON'S Custom Made "Square Set" SHOES $12

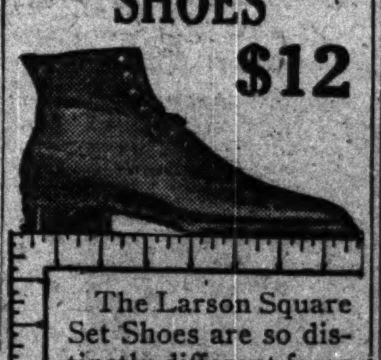

The Larson Square Set Shoes are so distinctly different from the usual custom shoes that the minute you slip the shoes on your feet the distinction is noticeable; ease and comfort predominate from the start. Walking is made a pleasure, and the wearers know no foot ills.

"Larson's Square Set Shoes" set the feet on the ground as nature intended they should be set.

Martin Larson
Chicago's Only Shoe Specialist
369 W. Madison Street
At the Bridge

"Tell The Old Pepper-Pot To Put On His B.V.D.s, and Cool Off."

BUSINESS men wear B.V.D., because its business is to keep them cool, from opening the mail in the morning to slamming the safe at night.

If it hasn't This Red Woven Label — MADE FOR THE B.V.D. BEST RETAIL TRADE — It isn't B.V.D. Underwear

(Trade Mark Reg. U. S. Pat. Off. and Foreign Countries)

Loose fitting, light woven B.V.D. Underwear starts with the best possible fabrics (specially woven and tested), continues with the best possible workmanship (carefully inspected and re-inspected), and ends with complete comfort (fullness of cut, balance of drape, correctness of fit, durability in wash and wear).

B.V.D. Closed Crotch Union Suits (Pat. U. S. A.) $1.00 and upward the Suit. B.V.D. Coat Cut Undershirts and Knee Length Drawers, 50c. and upward the Garment.

The B.V.D. COMPANY, New York.

THEIR FAVORITE FLOWER: Spooners: Tulips.

# "Good Fellow" Usually Means "Good Thing"

THEIR FAVORITE DISH: Acrobats: Perch.

SOMEBODY IS ALWAYS TAKING THE JOY OUT OF LIFE

# GARDNER LEADS FIELD IN GOLF TOURNAMENT

## National Champion, with Score of 156, Wins in District Contest.

## EDWARDS IS SECOND.

BY J. G. DAVIS.

At the end of thirty-six holes of play in the third annual amateur championship of the Chicago District Golf association at Midlothian yesterday, Robert A. Gardner, national champion, with a total of 156, led by four strokes.

Donald Edwards of Midlothian, present champion, had 160. Paul Hunter, also of the home club, and Warren K. Wood of Flossmoor tied for third place at 161. As William I. Howland Jr. of the Chicago Golf club was fifth with 162, the leading positions were taken by the older members of the younger school. Kenneth Burns of Glen View, Robert Markwell of Lake Shore and Yale, and Charley Grimes of Calumet, who came next, belong to a later crop of budding stars.

Albert Seckel of Riverside, former western champion, ruined his chance by taking 90 in the morning, and although he secured a place among the sixteen who are eligible to continue for the title, he is too far down the list to have a chance.

### Gardner Gets Brace of Twos.

Bob Gardner, who played around with Paul Hunter, Donald Edwards, and Albert Seckel, had a brace of twos in his morning round. His out round of 38 in the afternoon was one over par, and he had fine threes on the third and sixth holes. Donald Edwards came home in 37 in the afternoon, which was the best mark of the day. Hunter, who is getting great distance with his wooden clubs this year, was a trifle wild.

The players who did not qualify will continue in the seventy-two hole handicap, in which yesterday's scores count. C. S. Morse of Hinsdale is leading with 184—34—150.

Many favorable comments were heard on the Midlothian course and the changes made under the direction of E. Hoover Bankard.

### Qualifying Scores.

| | 1. | 2. | Tot. |
|---|---|---|---|
| R. A. Gardner, Hinsdale | 79 | 77 | 156 |
| D. Edwards, Midlothian | 82 | 78 | 160 |
| P. Hunter, Midlothian | 81 | 80 | 161 |
| W. K. Wood, Flossmoor | 84 | 77 | 161 |
| W. I. Howland Jr., Chicago | 79 | 83 | 162 |
| K. Burns, Glen View | 82 | 85 | 167 |
| R. Markwell, Lake View | 82 | 87 | 169 |
| C. F. Grimes, Calumet | 88 | 82 | 170 |
| F. E. Gardner, Onwentsia | 86 | 88 | 174 |
| J. N. McDonald, Calumet | 87 | 88 | 175 |
| A. Seckel, Riverside | 90 | 85 | 175 |
| R. Painter, Midlothian | 87 | 90 | 177 |
| H. R. Shollenberger, Beverly | 88 | 89 | 177 |
| P. McCann, Wheaton | 90 | 88 | 178 |
| H. C. Quest, Westward Ho | 86 | 93 | 179 |
| C. W. Booth, Midlothian | 86 | 94 | 180 |

### Leading Scores in the Handicap.

| | G. | Hdc. | N. |
|---|---|---|---|
| C. S. Morse, Hinsdale | 184 | 34 | 150 |
| F. M. Bostwick, Midlothian | 183 | 30 | 153 |
| D. P. Trude, Midlothian | 218 | 64 | 154 |
| R. E. Daniels, Midlothian | 182 | 24 | 158 |
| N. Landon Hoyt, Indian Hill | 187 | 28 | 159 |
| N. Landon Hoyt Jr., Indian Hill | 190 | 30 | 160 |
| Harold Florsheim, Ravisloe | 198 | 36 | 162 |
| E. R. Moore, Edgewater | 188 | 22 | 166 |
| E. T. Schnor, Hinsdale | 194 | 28 | 166 |
| R. A. Duffy, Beverly | 185 | 18 | 167 |
| M. Le Bosquet, Ridge | 184 | 16 | 168 |
| W. D. Thorsen, Evanston | 183 | 14 | 169 |
| J. B. Nichol, Park Ridge | 198 | 28 | 170 |
| J. C. Le Duc, Westmoreland | 181 | 10 | 171 |
| L. Lewis Tabor, Ravisloe | 183 | 12 | 171 |
| J. Lamb, Ridge | 183 | 10 | 173 |
| H. C. Olmstead, Ridge | 189 | 16 | 173 |
| Paul E. Beasire, Wheaton | 190 | 16 | 174 |
| G. B. Blossom, Onwentsia | 184 | 10 | 174 |
| J. H. Green, Ridge | 199 | 24 | 175 |
| L. L. Cossitt, Windsor | 187 | 12 | 175 |
| J. T. Thompson, Hinsdale | 215 | 40 | 175 |
| J. Friend, Ravisloe | 216 | 40 | 176 |
| John F. Byrne, Glen Oak | 198 | 22 | 176 |
| W. B. Mayo, Glen View | 196 | 20 | 176 |
| G. S. Jackson, Windsor | 181 | 4 | 177 |
| J. T. Llewellyn, Midlothian | 218 | 40 | 178 |
| F. T. Wiggins, Windsor | 192 | 14 | 178 |
| Franklin Morse, Glen View | 188 | 10 | 178 |
| Vernon A. Biggs, Glen Oak | 194 | 16 | 178 |

## LOWEST GOLF CARDS

| Yards | Par | R. Gardner | R. Gardner | D. Edwards | D. Edwards | Wood | Wood | Hunter | Hunter | Howland | Howland | Burns | Burns |
|---|---|---|---|---|---|---|---|---|---|---|---|---|---|
| 1 ..406 | 4 | 5 | 5 | 4 | 7 | 5 | 4 | 5 | 5 | 5 | 5 | 5 | 4 |
| 2 ..136 | 3 | 4 | 3 | 3 | 3 | 5 | 4 | 4 | 5 | 5 | 3 | 4 | 3 |
| 3 ..359 | 4 | 5 | 3 | 5 | 5 | 4 | 4 | 4 | 4 | 4 | 5 | 4 | 4 |
| 4 ..333 | 4 | 4 | 4 | 4 | 4 | 4 | 4 | 4 | 4 | 3 | 4 | 4 | 5 |
| 5 ..380 | 4 | 4 | 5 | 5 | 5 | 4 | 5 | 4 | 4 | 3 | 5 | 4 | 6 |
| 6 ..402 | 4 | 4 | 3 | 4 | 3 | 4 | 4 | 5 | 4 | 3 | 4 | 4 | 4 |
| 7 ..538 | 5 | 5 | 4 | 5 | 5 | 5 | 5 | 6 | 6 | 5 | 5 | 5 | 6 |
| 8 ..346 | 4 | 5 | 5 | 5 | 4 | 4 | 4 | 4 | 4 | 5 | 5 | 5 | 5 |
| 9 ..428 | 5 | 5 | 6 | 5 | 5 | 5 | 5 | 6 | 4 | 5 | 6 | 6 | 4 |
| Out | 37 | 41 | 38 | 40 | 41 | 40 | 39 | 42 | 40 | 39 | 42 | 41 | 41 |
| 10 ..437 | 5 | 5 | 4 | 5 | 5 | 5 | 5 | 4 | 6 | 6 | 5 | 5 | 5 |
| 11 ..382 | 4 | 4 | 5 | 5 | 4 | 6 | 4 | 5 | 5 | 5 | 4 | 5 | 7 |
| 12 ..122 | 3 | 2 | 3 | 3 | 2 | 4 | 3 | 3 | 3 | 4 | 3 | 3 | 3 |
| 13 ..520 | 5 | 6 | 5 | 7 | 5 | 5 | 5 | 6 | 5 | 5 | 5 | 5 | 5 |
| 14 ..300 | 4 | 4 | 4 | 4 | 4 | 4 | 4 | 5 | 4 | 5 | 5 | 4 | 5 |
| 15 ..158 | 3 | 2 | 4 | 3 | 3 | 6 | 3 | 4 | 3 | 3 | 4 | 3 | 3 |
| 16 ..490 | 5 | 5 | 5 | 6 | 5 | 5 | 5 | 5 | 6 | 5 | 5 | 7 | 6 |
| 17 ..400 | 4 | 6 | 5 | 5 | 4 | 5 | 4 | 4 | 4 | 4 | 5 | 5 | 5 |
| 18 ..291 | 4 | 4 | 4 | 5 | 5 | 4 | 5 | 3 | 4 | 3 | 5 | 4 | 5 |
| In | 37 | 38 | 39 | 42 | 37 | 44 | 38 | 39 | 40 | 40 | 41 | 40 | 44 |
| Tot. | 74 | 79 | 77 | 82 | 78 | 84 | 77 | 81 | 80 | 79 | 83 | 81 | 85 |

# MISS PAINTER BREAKS RECORD IN GOLF MEET

Setting a new record of 82 for the double round of the South Shore course, Miss Caroline Painter of Midlothian defeated Mrs. F. S. Colburn of Glen View, 5 and 3, in the first round of the W. W. G. A. open tournament yesterday. The previous mark was 84, but the maker of it seems to have been lost to fame.

Miss Painter made the first round in 38, four strokes over the men's par. She led at the turn, 3 up, and, although Mrs. Colburn won the second hole of the next round, Miss Painter took three of the next four. Miss Louise Fergus of Glen View also played finely, getting a card of 84 in her match with Mrs. Melvin Jones of Glen Oak.

Miss Painter's card was as follows:

Out ..........4 4 5 3 5 6 2 6 3—38
In ..........5 4 6 3 7 5 3 6 5—44—82

### FIRST FLIGHT.

Miss M. Smith, Evanston, defeated Mrs. C. Martyn, South Shore, 6 and 5.
Miss C. Painter, Midlothian defeated Mrs. F. S. Colburn, Glen View, 5 and 3.
Miss L. Fergus, Glen View, defeated Mrs. M. Jones, Glen Oak, 2 and 1.
Miss E. Chatfield, Kishwaukee, defeated Mrs. S. W. Widner, Beverly, 2 and 1.

### SECOND FLIGHT.

Miss M. Powers, Glen Oak, defeated Mrs. G. S. Haskell, Beverly, 4 up at the turn.
Mrs. F. E. Wilhelm, Onwentsia, defeated Mrs. H. H. Piper, Ridgemoor, 6 and 5.
Mrs. J. Worley, Aurora, defeated Mrs. E. E. Harwood, Windsor, 3 and 1.
Miss R. Geilfus, Cincinnati, defeated Miss C. Kuhnert, South Shore, 1 up in 20 holes.

### THIRD FLIGHT.

Miss L. Reed, South Shore, defeated Miss C. Lukens, Edgewater, 1 up in 19 holes.
Miss E. Harless, South Shore, defeated Miss H. R. Kasson, South Shore, 1 up in 19 holes.
Mrs. J. C. Baker, Wheaton, defeated Mrs. J. L. Dunkley, Windsor, 1 up.
Mrs. W. McArthur, Flossmoor, defeated Miss E. Vincent, South Shore, 1 up.

### FOURTH FLIGHT.

Mrs. W. J. Deemer, Evanston, won by default from Mrs. J. T. Gillespie, Ridge.
Miss R. Hogan, Edgewater, defeated Mrs. E. A. W. Rowles, Beverly, 8 and 6.
Mrs. H. Linn, Chicago, defeated Miss R. Kimball, Westmoreland, 5 and 4.
Mrs. R. B. Upham, South Shore, won by default from Mrs. H. A. Mehrle, Edgewater.

# MILLER PLAYS ROSS TODAY FOR AD MEN'S GOLF TITLE.

Hot Springs, Va., June 22.—[Special.]—Match play was brought down through the semi-finals in the tournament of the American Golf association of advertising interests at Hot Springs.

A. K. Oliver of Pittsburgh, last year's champion, won his match in the first sixteen, second round match play, this morning, defeating T. R. Brown, Scarsdale, 5—4, but was defeated in the semi-finals by E. T. Miller, Apawamis, 2 up. Miller will play F. J. Ross, Dunwoodie, in the finals tomorrow.

There were two 27 hole matches, in which A. S. Moore, Northfork, beat G. S. Osborne, Chicago, 2—1. F. A. Sperry, Chicago, won his match, beating S. K. Evans, New York, 1 up.

# SAWYER GETS CARD OF 158

Wilmington, Del., June 22.—H. W. Wood of Atlantic City won the medal for low score in the thirty-six hole qualifying round of the invitation golf tournament of the Wilmington Country club today with a total of 157. D. E. Sawyer of Wheaton was second with 158, and D. C. Corkran of Baltimore third with 160. Hoover Bankard of Chicago and F. W. Dyer of Mont Clair had cards of 161.

### NOTES OF THE GOLFERS.

The Onwentsia club will hold a members' tournament June 30 and July 1. The qualifying round will be at eighteen holes, four flights of eight each qualifying.

The June tournament of the Western Advertising Golfers' association will be held today at the Wheaton Golf club.

# TRAVERS FIGHTS ENCK DRAW

Jimmy Travers of Chicago and Freddie Enck of Aurora went six rounds to a draw in the windup of the fight show at Angel's grove in Aurora. They were billed to go ten rounds, but the Aurora officials limited the clash to six. Enck did most of the forcing, but Travers' cleverness won him an even break. Both were under the stipulated weight, 128 pounds. Kid Ollie, a 118 pounder from Joliet, won the referee's decision over Fred Pfeffer of Aurora, who scaled 135 pounds, in the six round opener. Young Weaver knocked out Young White in the first round. They made 135 pounds. About 600 fans saw the milling.

# "TRIBUNE" MEET DRAWS 230 BOYS

Entries for the grammar school track and field championships to be held in Grant park tomorrow afternoon closed tonight with Harry Berz, chairman of the A. A. F. committee, 1225 Avers avenue. THE TRIBUNE will present buttons and ribbons to the winners of the first six places in each of the seven events. The entry list showed 230 youngsters last night, and it is expected that 100 or more will be listed tonight. Following are the entries received:

| | | | |
|---|---|---|---|
| Herzl | 51 | Goudy | 11 |
| Riis | 24 | McLaren | 10 |
| Blaine | 19 | Lincoln | 9 |
| Carpenter | 19 | McCormick | 8 |
| Creiger | 19 | Dante | 8 |
| Field | 14 | Tilden | 6 |
| Morse | 12 | Hayes | 5 |
| Cameron | 11 | Anderson | 4 |

According to events the boys are divided as follows: 50 yard dash, 114; 100 yard dash, 109; broad jump, 103; three standing jumps, 74; 880 yard run, 35; 8 pound shot put, 35. The relay race will close the meet.

# PROMOTERS OFFER WILLARD $45,000 TO MEET FULTON

Grafton, W. Va., June 22.—[Special.]—Promoters Harry Sherman and James Connolly of St. Paul and Minneapolis were here today to confer with Jess Willard, whom they want to meet Fred Fulton in the Twin Cities on Labor day. The first thing they did was to raise their offer of $40,000 to $45,000 for Willard.

The champion's manager, Tom Jones, was satisfied with this bid, but asked for time in which to confer with Harry Tammen, boss of the circus with which Willard is traveling. If Tammen gives permission, Willard will take a layoff from the circus for three weeks.

It was decided that Jones would meet Sherman and Connolly in New York next Wednesday and make a final decision. Jones was confident Tammen would consent to the arrangement.

# MISKE KNOCKS OUT HUBBARD

New York, June 22.—[Special.]—Billy Miske of St. Paul knocked out Jack Hubbard of Philadelphia in the ninth round of a scheduled ten round bout at the Clermont Athletic club. Miske, who tipped the beam at 175 pounds, knocked his opponent down eight times before landing the final blow. It was Miske's first fight in the east.

# TURF DOPE

### AT LATONIA.

Cincinnati Commercial-Tribune selections for today:

**First—Rhyme, Persus, Bob Dundon.**
**Second—Clay & Combs entry, Impressive, Julia L.**
**Third—Clare, Hottoddy, Innocent Inez.**
**Fourth—Capt. Rees, Ellison, King Gorin.**
**Fifth—Money Maker, The Grader, Pif Jr.**
**Sixth—Ratina, Erin, Originator.**
**Seventh—Jessie Louise, Howdy Dowdy, Harball.**
**Choice of day—Capt. Rees.**

### ENTRIES FOR TODAY.

First race, selling, maiden 2 year olds, 5 furlongs—The Duke, Clara A, 101 Peachie, Kagura, Cross Grain, 103; Sophia Gatewood, 103; Bob Dundon, Montony, 106; Thyme, 107; Flora Finch, 109; Persus, 101; Peep o' Dawn, 111.

Second race, 6 furlongs—Yaca, *Trappoid *Triad, Impressive, Jane Straith, Julia L., Beauty Shop, 107.

Third race, 2 year olds, 5½ furlongs—Katahdin, 105; Innocent Inez, Hot Toddy, 106; Diamond, Milbrey, 107; Clare, 113.

Fourth race, 1 mile and 70 yards—Capt. Rees, Ellison, King Gorin, Rifle Shooter, 108; Primero, 110.

Fifth race, 1¼ miles—Fels, 100; Olga Star, 104; Pif Jr., 109; Money Maker, 112; The Grader, 112.

Sixth race, 6 furlongs—Big To Do, 90; High Horse, 98; Miss Fannie, 99; Black Thorn, 104 Yallaha, 104; Langhorne, Ratina, 106; Columbia Lady, 104; Erin, Brookfield, 110; Originator, 111.

Seventh race, 1 mile and 70 yards—Disturber, 95; White Crown, 98; Louise Paul, 105; Type, 108; Benedict, George Roech, 107; Hard Ball, 109; Howdy Howdy, Fellowman, 110; Jessie, Louise, 112; Samuel R. Meyer, 114; Yenghee, 117.

*Clay and Combs entry.

### AT JAMAICA.

New York Morning Telegraph's selections for today:

**First—Cheer, Alone at Last, Solveig.**
**Second—Saratoga, Seville, Pandean.**
**Third—Monocacy, Narmar, Col. Holloway.**
**Fourth—Marse Henry, Comely, Kewesa.**
**Fifth—Republican, Edna Kenna, Redland.**
**Sixth — Priscilla, Sea Wave, Serenest.**

### ENTRIES FOR TODAY.

First race, 2 year olds, 5 furlongs—Solveign, 104; Cheer, 109; Miss Tipperary, 99; Doc Meals, 112; Marble Head, 107; Bright Star, 99; Eden Park, 100; Alone at Last, 100; Radiant Flower, 100.

Second race, 1 mile and 70 yards—Pandean, 113; Harry Junior, 106; Voluspa, 109; Nash, 108; Saratoga, 115; Sevillian, 99; Nephthys, 110.

Third race, 1⅛ miles—Monocacy, 118; Golden Gate, 108; Day Day, 113; Monmouth, 118; Narmar, 99; Colonel Holloway, 110.

Fourth race, Friars' handicap, 6 furlongs—Mundearer [Imp.], 108; Harry Shaw, 110; Comely, 124; Kewessa, 110; Gainer, 122; Startling, 100; Engelbert [Imp.], 105; Marse Henry, 110; Benevolent [Imp.], 111; Old Koenig, 109; Manson, 109.

Fifth race, 1 mile and 70 yards—Edna Kenna, 96; Redland, 121; School Boy, 102; Napier, 112; Republican, 117; Queen of Paradise, 100.

Sixth race, 2 year old fillies and geldings, 5 furlongs—Wide Eyes, 100; Serenest, 105; Sea Wave, 100; Rose Finn, 100; Priscilla, 100.

## Ottawa Race Results

First race, 1 mile—Ravencourt, 108 [Obert], $5.60, $3.10, $2.60, won; Corn Broom, 115 [McAtee], $3.60, $3, second; Puritan Lass, 101 [Pitz], $3.10, third. Time, 1:44 3-5. Banshore, Old Pop, Masson, and Barry Basset ran.

Second race, 2 year olds, 5 furlongs—Bondage, 116 [Warrington], $4.50, $2.80, $2.30, won; Lucille P., 100 [Rice], $2.60, $2.20, second; Bluegrass Belle, 109 [Dishon], $2.30, third. Time, 1:03. Old Miss, Hasty Cora, and King Fisher ran.

Third race, steeplechase, about 2 miles—Charles F. Grainger, 136 [Scully], $37.20, $11.80, $5.30, won; Bamboo, 130 [Beamish], $5.60, $3.70, second; Indian Arrow, 137 [Russell], $3.60, third. Time, 4:08 2-5. Jack Winston, Jim O., and Frijole ran.

Fourth race, 1 1-16 miles—*Smiles, 117 [Warrington], $7.50, $5.30, $3.20, won; *Phil Ungar, 106 [McAtee], second; Recoil, 100 [Ambrose], $8.70, third. Time, 1:54 3-5. King Neptune and Thornhill ran. *Coupled.

Fifth race, 1 mile and 20 yards—Greetings, 90 [McAtee], $7.30, $3.20, $2.60, won; Ben Quince, 107 [Jones], $4, $3.80, second; Col. Gutelius, 97 [Marimee], $3.70, third. Time, 1:45 2-5. Jabot, Valas and Ask Ma ran.

Sixth race, 1 mile and 70 yards—Dick's Pet, 104 [Dhismon], $6.10, $3.70, $2.90, won; Mr. Mack, 113 [Byrne], $4.70, $3.30, second; Mayme W., 100 [Mountain], $4.40, third. Time, 1:49 2-5. Audrey Austin, Lady Spirituelle, Costumer, and Capt. Parr ran.

Seventh race, 6 furlongs—Outlook, 100 [McKenzie], $4.50, $3.80, $3.30, won; Margery, 99 [Mountain], $27, $11.90, second; Miss Gayle, 105 [Pitz], $21.30, third. Time, 1:16 4-5. Lily Orme, Will Cash, Stelcliffe, Commensia, and King K. ran.

### Gore Takes Billiard Match.

Gore [40] defeated Jones [24], 40 to 21, in the three cushion tournament at Tom Foley's. Tonight Cooper will play Hoppe and Buck will meet Gore.

# RUSH AT START GIVES JAMAICA FEATURE TO COCHRAN'S GENESIS

New York, June 22.—[Special.]—G. A. Cochran's Genesis, by Star Shoot-Origin, was well suited by the slightly heavy going at Jamaica, and after showing a great flight of speed in the early part of the race managed to last long enough to win the Greenfield selling stakes for 2 year olds by half a length from R. T. Wilson Jr.'s Straightforward.

There were some fair youngsters behind the leading pair, including the Oneck stable's Artemis, which was beaten half a length for the place, chiefly because Davies chose to run into a pocket behind Genesis when the latter was weakening in the last sixteenth of a mile. This allowed Straightforward to come up on the outside and completely hem in Artemis. One of the disappointments was James Butler's Counsel, which was heavily played. Summaries:

First race, 2 year olds, purse, five furlongs—Arnold, 115 [Kelsay], 6 to 1, 1 to 4, out, won; Campfire, 115 [J. McTaggart], 1 to 8, out, second; Tom McTaggart, 110 [Taplin], 50 to 1, 8 to 1, 8 to 5, third. Time, 1:02. Rebel and Master McGrath also ran.

Second race, mile and 70 yards—Dolina, 100 [Mink], 13 to 5, 4 to 5, 2 to 5, won; Illuminator, 110 [Shilling], 3 to 1, even, 2 to 5, second; Rosewater, 100 [Lykes], 7 to 1, 2 to 1, 4 to 5, third. Time, 1:46 3-5. Typography, Glomer, Sky Pilot, and Dancer also ran.

Third race, 1 1-16 miles—Kilkenny Boy, 100 [Shilling], 1 to 2, out, won; G. M. Miller, 110 [McTaggart], 5 to 2, 9 to 20, out, second; Springmass, 105 [Collins], 100 to 1, 20 to 1, 5 to 1, third. Time, 1:48 3-5. Fuzzy Wuzzy, Royal Meteor, and Tamerlane also ran.

Fourth race, 2 year olds, 5½ furlongs—Genesis, 107 [McCahey], 7 to 2, 6 to 5, 2 to 5, won; Straight Forward, 104 [J. McTaggart], 7 to 2, 7 to 5, 1 to 2, second; Artemus, 108 [Davies], 5 to 2, 4 to 5, 1 to 3, third. Time, 1:07 4-5. Dungadin, Running Shot, and Counsel also ran.

Fifth race, 1 1-16 miles—Gallop, 103 [Shilling], 8 to 5, 2 to 5, out, won; Shyness, 111 [Carroll], 13 to 5, 4 to 5, out, second; Saratoga, 111 [Sterrett], even, 1 to 3, out, third. Time, 1:47 2-5. Voluspa, Daingerfield, and Napier also ran.

Sixth race, 6 furlongs—Lily Heavens, 100 [J. McTaggart], 16 to 5, 8 to 5, 3 to 5, won; Burglar, 100 [R. McDermott], 25 to 1, 10 to 1, 5 to 1, second; Brighouse, 120 [Shilling], 5 to 2, even, 1 to 2, third. Time, 1:15 4-5. Lady Windermere, Linda Payne, Resistible, Rae B., Dr. Cremer, Albert True, and Jess Jr. also ran.

## Latonia Race Results

First race, 6 furlongs—Sister Susie, 112 [Garner], $7.60, $4.30, $3.60, won; Southern League, 112 [Gentry], $5.50, $4.30, second; Jim Wakely, 109 [Andress], $7.90, third. Time, 1:15 4-5. Sanward, Refugee, Biddy, J. C. Stone, Margaret E., Chief Brown, Safety First, and Yaca ran.

Second race, 5 furlongs—Buckner, 98 [Lapaille], $19.10, $6.60, $3.50, won; Nettie Walcutt, 107 [Goose], $2.80, $2.30, second; Trusty, 99 [Graves], $2.90, third. Time, 1:08 4-5. Sweet Helen and Bessanta ran.

Third race, 6 furlongs—Nobleman, 117 [Andress], $5.10, $3.90, $3.10, won; Ha'penny, 105 [Gray], $58.30, $15, second; Cash on Delivery, 110 [Goose], $3.40, third. Time, 1:16. Tillotson, Margaret Burkley, Shine, Black Beauty, and Broom Corn ran.

Fourth race, 6 furlongs—John Jr., 103 [Brown], $25.60, $6.70, $3.70, won; Leo Skolny, 115 [Connolly], $3.10, $2.40, second; Red Cloud, 100 [Hunt], $3.20, third. Time, 1:15 4-5. Converse and Pockichoo ran.

Fifth race, 6 furlongs—Morristown, 110 [Lapaille], $12, $5.60, $4.40, won; Savino, 100 [Marco], $29.80, $16.20, second; J. C. Welch, 104 [Hunt], $5.70, third. Time, 1:16 2-5. Stephen R., Brizz, Luke Mae, Alex Getz, and M. Bert Thurman ran.

Sixth race, 1 1-16 miles—Reno, 108 [Goose], $3.50, $3, $2.80, won; Lady Worthington, 92 [Hunt], $5.90, $4, second; Booker Bill, 104 [Graves], $4, third. Time, 1:49 3-5. Uncle Will, Borgo, Allen Cain, Col. McNab, and Surpassing ran.

Seventh race—1 mile and 70 yards—Sosius, 111 [Goose], $10.20, $5.20, $2.70, first; Gold Crest Boy, 111 [Fuerst], $4.70, $2.90, second; Mary H., 98 [Hunt], $2.60, third. Time, 1:47. Bonanza and Harry Gardner ran.

# OTTO HENNING CAPTURES GALESBURG AUTO EVENT.

Galesburg, Ill., June 22.—[Special.]—This was a lucky day for Otto Henning and the Ogren car. Henning, after getting stuck in his downtown garage with a stalled motor, reached the scene just as Starter Fred J. Wagner was giving his signal and, without time to complete preparations at his pit, went out and won Galesburg's third annual 100 mile automobile race. His time was 1:41:31.

Ralph Mulford and Ira Vail, both driving Hudson super-sixes, went out early when they were leading contenders. Mulford broke a valve spring and Vail burned out a bearing. Another car eliminated was Parker's Special, which broke a connecting rod.

Jack Gable in the Burman special, Tommy Milton in the Mercer, and Harry McNay in the Cino special all finished, but failed to pull down any prize money. About 3,000 people witnessed the event.

# Woods and Waters by LARRY ST. JOHN

### THE CASTING ROD. LENGTH AND WEIGHT.

THE original bait casting rods, as used in the early part of the last century by the good folks who originated the Kentucky reel, were hardly more than modified fly rods of from twelve to fifteen feet in length.

Along in the '70s Dr. Henshall, good and true sportsman, brought out the rod bearing his name. This rod and the doctor's writings put the black bass on the map, but his rod was not so fortunate as regards permanent popularity as was the bass. The Henshall pattern rod possesses certain advantages, especially for open water fishing, that makes its present lack of popularity undeserved, although the short rod is here to stay, as it has merits all its own.

The modern short rod originated in the late '80s or early '90s in the vicinity of Chicago and was designed to meet fishing conditions in the middle west, where there are thousands of small, weedy lakes where the fish must be landed quickly, if ever, and where accurate casting is necessary.

The first short rods ranged from three and a half to seven feet, but as the sport grew experience showed that rods from four and a half to six and a quarter feet were the most practical—five feet is an average length.

In casting rods, as in many other things, we run into the proposition of sacrificing one advantage to gain another. The shorter rods are more efficient casting tools; the longer ones more efficient fishing tools.

It is axiomatic that the longer the rod the more certainty there is of hooking a rising fish, the more control you have over him after he is hooked, and the more pleasure you have in landing him. On the other hand, the short rod is better for distance and accuracy and a great help when landing a big fish in heavy weeds.

A friend of ours made the remark that "The longer a man casts the longer his rod becomes." Like most epigrammatic remarks, it is an exaggerated truth—a near-lie. He simply means that the tendency is toward longer rods. A few years ago the four and a half foot rod was a decided favorite; now it is the five footer with the five foot six running strong and the five foot nine a pet of those who make their own rods or have them made to order. Even the six foot three has an increasing number of admirers.

Weight depends a great deal on material and construction. As a general rule bamboo averages about one ounce to the foot; solid woods, 15 to 20 per cent heavier; steel, 30 to 50 per cent heavier, although makers of steel rods are making them lighter than formerly.

### QUESTIONS THEY ASK.

Chicago.—[To the Editor.]—1. What is the difference between the strawberry and calico basses and the crappie? 2. How can one distinguish the sexes in the pike or pickerel?

A. K. K.

Answers—1. The strawberry and calico are the same fish. The crappie can be told by its having six spines in the dorsal [top] fin while the calico bass has seven. They differ in coloration also. 2. Hard to tell except in the mating and spawning seasons when the male is brighter colored or marked especially showing red at the fins. The female of the specie is larger and, therefore, fiercer than the male.

## ANGLERS' EXCHANGE

Following the general survey of bass fishing in the Illinois river, published in this column last week, we now have a more detailed sketch of one of the lakes mentioned. This is contributed by J. B. Gray, 5033 Forrestville avenue, Chicago, and it wins for him the Refmac spinners. The Rome lake bass had better hunt their holes because these spinners are "bears" on bass.

### ROME LAKE, ILL.

[Contributed by J. B. Gray.]

It is doubtful if there is any water within a reasonable distance from Chicago that offers such opportunities for bass fishermen as does Rome lake. This lake is about 133 miles from Chicago and is an extension or widening of the Illinois river. It is about fifteen miles long and from one to two miles wide. It may be reached by the Rock Island railroad, the fare being $2.65 to Rome village, on the shore of the lake, from which the best fishing grounds may be reached.

The principal game fish is the black bass; there are also an abundance of pan fish, such as crappies, bluegills, also catfish and a few pickerel. The west bank of the lake is nothing extra, but the east shore is good and large catches are made here. The water is clear and contains many stumps, weeds, brush, and fallen trees. There is considerable overflow land on this side. There are no particular spots to fish—it is all good for miles in either direction.

Casting with wabblers, pork strip and chunk, underwater and surface baits will get fish, as will frogs and minnows. Few waters equal this for those who like to catch bass on a fly rod. There is a hotel at Rome where accommodations may be had at reasonable rates. Camping sites, however, are hard to find, and those unfamiliar with the territory will do well to put up at the hotel until they learn the country. Boats and minnows are obtainable at Rome, and motor boats are available for those who would rather be towed than row.

The Chicago fisherman may leave the city Friday night or Saturday morning, secure two days' fishing, and arrive home before 10 o'clock Sunday night—and with fish for the stay-at-homes.

**Note—Last week through a typographical error we gave the opening of the bass season for Michigan as July 16. It should be June 16—The Editor.**

# JUDGE ARRIVES LATE FOR AUTO RUN SCORE; HIBBEN'S CAR QUITS

Indianapolis, Ind., June 22.—[Special.]—The late arrival tonight of W. H. Sleepeck prevented the judges in the ninth annual interclub reliability team match between the Chicago Athletic association and the Chicago Automobile club from announcing the results of the first day's combat. The judges had shut up shop and quit for the night when Sleepeck arrived. They had given him up for lost and had marked a penalty of 300 points against him. This, however, will have to be revised when his card is inspected tomorrow morning.

Sleepeck is one of the Cherry Circle team who met with misadventure on the run from Chicago. Just what happened to him is not known yet, but it is expected his penalty will be close to the 300 points that the judges handed him earlier in the evening.

### Hibben Withdraws Car.

Even this huge bunch of points does not make the C. A. A. unhappy, for its rivals start tomorrow's run home with the knowledge that at least 200 points more will be added to their score by the withdrawal of George Hibben, captain of the Automobile club team. Hibben had motor trouble before he got outside of Chicago and came to Indianapolis by train. For the first day he draws a penalty of 300 points and he will get 200 more because he will not be in the battle tomorrow.

The pleasant side of the story is found in the fact that eleven perfect scores were turned in tonight. Those clean on the C. A. A. side were: Frank X. Mudd, Franklin; F. A. Hill Jr., Packard; G. R. G. Forrester, Marmon; Sid Smith (Doc Yak), Hudson, and S. E. Hibben, Packard.

### Six C. A. C. Perfect Scores.

On the Automobile club team the perfect score performers were: J. T. Brown, Moline; W. M. Gelderman, Cole; A. N. Eastman, Mitchell; F. E. Lammert, Cole; H. W. Mersback, Packard; E. A. Turner, Chandler.

# HAYES DEFEATS DOUBLES MATE IN NET TOURNEY

## Champion Puts Burdick Out of Running for City Singles Title.

BY KEENE GARDINER.

City Champion Walter Hayes eliminated Ralph Burdick, his partner on last year's championship doubles team, in an advanced round of the Chicago tennis championships at the Wanderers' club yesterday. Burdick started a flashy game, but went to pieces after losing a series of hard fought deuce games in the opening set, and Hayes was an easy winner in straight sets, 6—1, 6—3. The champion played steadily, while Burdick varied his serve and style of play in an effort to regain control, losing by the change. The players got a late start because of rain.

Heath Byford, state champion, who is regarded by far sighted fans as Hayes' logical rival in the finals, advanced two rounds by easy victories, allowing his two opponents only one game in four sets. Byford will meet Arthur Hubbell today. Al Green, former conference champion, defeated three rivals in as many rounds, and today will play Al Lindauer, 1916 big nine title holder.

### MEN'S SINGLES.

First round—H. Ingersol defeated O. R. Sellers, 6—1, 4—6, 6—2.

Second round—Heath Byford defeated C. E. Ketchum, 6—0, 6—0; Al Green defeated Ed Spear, 6—2, 6—4; R. W. Singletary defeated G. M. Proudfoot, 6—1, 2—6, 7—5.

Third round—Walter T. Hayes defeated Ralph Burdick, 6—1, 6—3; Heath Byford defeated L. R. Hardin, 6—0, 6—1; Al Green defeated R. W. Singletary, 6—1, 6—3; Al Lindauer defeated Coleman Clark, 6—4, 6—1.

### MEN'S DOUBLES.

Preliminary round—C. Cole and L. Hardin defeated R. Singletary and D. Cohen, 6—3, 4—6, 6—3; Art Howe and John Wilson won from S. Crowley and W. Jackman by default.

First round—H. C. Yeager and L. M. Nutter defeated J. A. Farley and L. Murphy, 7—5, 3—6, 6—3; W. T. Hayes and Ralph Burdick defeated Art Howe and John Wilson, 6—0, 6—1.

Second round—Al Green and Marshall Ketchum defeated C. H. Burlingame and Eb. Wilson, 7—5, 6—2; H. Yeager and L. Nutter defeated Walter Naef and Ed Spear, 9—7, 6—1; Harold Clark and C. Clark defeated G. Proudfoot and T. E. Loehr, 6—2, 6—4.

### WOMEN'S SINGLES.

First round—Miss Mabel Lee defeated Miss ReQua, 6—3, 6—4.

Second round—Miss Amanda Falker defeated Miss Marian Leighton, 6—3, 6—1.

### MEN'S CONSOLATION SINGLES.

Preliminary round—Roger Carver won from L. Wallerstein by default.

First round—E. Oelsner defeated E. H. Fabrice, 6—1, 6—2; H. E. McDougal won from C. H. Burlingame by default; Eberle Wilson defeated W. Williams, 6—1, 8—6.

# SINAI TAKES TWO MEETS.

Sinai social center swimmers ran a triple meet in their tank, the seniors trouncing the Hebrew institute tank team, 53 to 10, the juniors beating Froebel school of Gary, 41 to 30, while the Midgets of the latter squad upset the smallest Sinai tankers, 30 to 18. In the senior meet Sinai won every first and the relay. Moss of Sinai was individual winner in the senior meet, winning ten points by firsts in the 100 and 200 yard events and competing on the winning relay team.


General Pershing

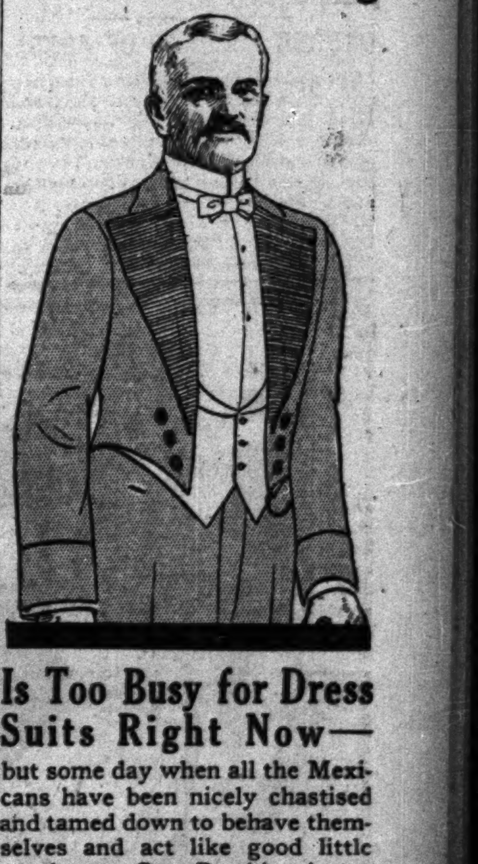

Is Too Busy for Dress Suits Right Now—

but some day when all the Mexicans have been nicely chastised and tamed down to behave themselves and act like good little gentlemen, Gen. Pershing is going to get a lot of invitations to all sorts of functions. You see he will be a popular hero even more than he is today and may be flitting around from town to town telling about some of the army men's vicissitudes in the Mexican sandstorms and guerrilla haunts. Nor will it be in fighting uniform. A dress suit will be the "proper" thing. And Gen. Pershing, just like any other man, can come right up to Schaffner's and slip into a perfect fitting dress suit ready for any hurry up call. It will be a "Big Gun" brand, too.

MORAL: Don't buy dress suits. Rent one from Schaffner.

T. C. Schaffner
Dress Suit Specialist
130 North State Street
Room 30 Central 4875
Field's Opposite Us.
Detroit Branch: 411 Peter Smith Building.

THE FAIR
Friday's Special in Our Golf Department

50c Whippet Golf Balls
35c each, 3 for $1
On Sale Today Only, 2nd Floor


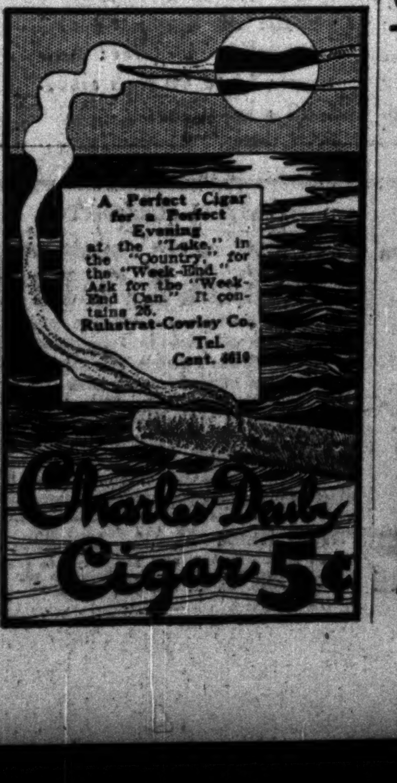



PHILIP MORRIS
"The LITTLE BROWN BOX"
PLAIN END CORK TIP
HIGHEST GRADE TURKISH
CIGARETTES

# BLAMES LIQUOR AND DANCING FOR GIRLS' FALL

## Mrs. Ira Couch Wood Pleads for Adoption of Pretzel Ordinance.

The combination of liquor and dancing is one of the most potent influences in causing the downfall of young girls, Mrs. Ira Couch Wood, president of the Illinois Training School for Nurses, told the council license committee yesterday. Mrs. Wood was one of the speakers who urged the adoption of the Pretzel ordinance prohibiting the sale of liquor wherever dancing is permitted.

"I want to make a plea for the girls between 15 and 20," she said. "I am speaking here as the representative of the nurses of the Cook county hospital, where we have to face the facts squarely.

"Disgrace and disease are the results of the sale of liquor at dances. The stories the girls tell us almost always begin the same way. They tell us they went out for a good time at a dance hall, met some man, were plied with more liquor than they could stand, and then they had to come to us. These girls are not confined to one nationality or to any one class in the social scale.

### Three Try Suicide.

"In the normal maternity ward in the Cook county hospital 400 illegitimate babies have been born during the last year. This is 36 per cent of the entire number born in the hospital. Since November, 1915, fifty-three girls under 20 years old who have been in the surgical ward for operations resulting from social diseases have attributed their troubles to liquor and dance halls. Of this number three tried to commit suicide by taking bichloride of mercury."

At the conclusion of the session a lively episode occurred after Anton J. Cermak asked Ald. George Pretzel whether he had not sought the political support of a liquor dealers' association three years ago. Ignatz Schwartz, a deputy bailiff, shouted he was prepared to prove it.

### "Lie!" Shouts Pretzel.

"That's a lie," exclaimed Ald. Pretzel, "you lie and you know you lie."

Mrs. Anna Zenisek and Mrs. Elizabeth Kautz of the woman's lodges attached to the United Societies argued against the Pretzel ordinance. Mrs. George M. Mathes and Mrs. Robert Lee Benson of the Woman's Church federation took the other side. The crowd was so great the meeting was held in the council chamber. The committee took no action.

# GIVE BOOSTS FOR CHICAGO.

## Seed Men and Biscuit Makers Call It Best Convention City in America.

Chicago was declared to the best "best convention city in America" and suggested as permanent headquarters by two national industrial associations at the conclusion of their annual meetings in the Hotel Sherman yesterday afternoon.

The organizations were the American Seed Trade association and the Biscuit and Cracker Manufacturers' association. Both adjourned to meet in Chicago in 1917 and 1918.

The seedmen adopted resolutions opposing legislation that will effect "germination" of seeds, guaranteeing what a seed will produce.

# GROCER ACCUSED OF ARSON.

Thomas Stenhouse of 5558 Drexel avenue, a grocer at 1123 East Fifty-fifth street, was arraigned before Judge Flanagan yesterday on a charge of arson and arson to defraud. He is accused of having set fire to his grocery Wednesday night. Firemen and an investigator from the fire attorney's office said they detected the odor of gasoline when they entered the burning building.

# SHOPLIFTING PLOT BARED BY WOMAN'S CONFESSION.

## Admits She Testified Falsely for Man Arrested with Women's Apparel in Front of Store.

A plot, by which several State street department stores are believed to have been the intended victims, was revealed yesterday when Thomas Rysacek of 4240 West Adams street, was held to the grand jury in $5,000 bonds on a charge of subornation of perjury.

George W. Curtis of 1640 North Rockwell street was arrested in front of Marshall Field & Co.'s store with a silk waist, a pair of silk stockings, and a pair of women's gloves in his possession.

Miss Ella Fenner of 1520 North Western avenue testified she had purchased the articles and had given them to Curtis to have exchanged. She said she could identify the salesman who sold her the articles, but on the way broke down and confessed she had testified falsely at the instance of Curtis and Rysacek.

# HARVARD GIVEN $1,344,283 DURING YEAR, ALUMNI HEAR

Cambridge, Mass., June 22.—Gifts to Harvard university during the year amounted to $1,344,283, President Lowell told the alumni today at their annual meeting held in connection with commencement week exercises.

The usual gift of $100,000 from the twenty-five year class was presented by the class of 1891.


LESCHIN Inc.
318-320 So. Michigan Avenue
"The Exclusive Shop of Better Service"

Summer Blouses
Very Special
$5.00

FOR Friday and Saturday our Blouse Section again offers a most extraordinary value at $5. These new blouses are so pretty, so different, that you'll want to buy at least several. Among the many modes to choose from are blouses

*—of Georgette crepe; large collar and cascade frill trimmed with small plaiting. Long sleeves. Shown in flesh and white, $5.*

F. N. Matthews & Co.
Outfitters to Women
21 East Madison St.
Between State and Wabash.

*Smartest*
Mid-Summer Dresses

*They are just ligaments of sheer fabric held together with thread and fused through with style. You can see Matthews' artistry and workmanship exposed everywhere.*

*Priced at* $15, $20 $25 *and up.*

*Absolute Clearance of* Cloth Suits and Coats $19.75, $25 & $35

*These are the remaining garments from our Spring, 1916, selling. Every one of them made this season for this season's business.*

$65 and $60 Bolivia Cloth Coats, all the new, smart summer shades, and all lined with silk..... $40 and $35

Pink, blue and white combination voile & embroidered net..... $20

*Smart Blouses—they have that different look—at $2.50 up to $10.*

F. N. MATTHEWS & CO., 21 EAST MADISON ST.



The Morning Hours Are Best for Shopping

MARSHALL FIELD & CO.

Women's New Silk Frocks Exceptional at $16.50 and $18.50

*Crepe de Chine* *Crepe de Chine* *Chiffon Taffeta* *Crepe Chiffon*

An exceptional opportunity to purchase a large number of Silk Dresses came to us, with the result that values of the greatest importance are presented today. Every woman who wishes a sports, day or dress frock at a moderate price should see these models. Four are illustrated.

*Special values in Pure Silk Sweaters for women and misses—a limited quantity—priced at $15 and $25.00*

Frocks of Cotton Fabrics
$3.95—$5.00—$8.75—$10

Our assortments are notable for their variety and values.

*The Frock Sketched —Special at $10.00*

—is but one example. It is made of sheer fine voile in charming colors, ornamented with white soutache braid and pearl buttons.

*House Dresses of Tub Silks—Special at $8.75*

*Sixth Floor, Wabash Avenue.*



Mandel Brothers
Luggage division — sixth floor

Exceptional opportunity to select luggage for business or vacation trip:

Everwear "Jewel" wardrobe trunks
25 per cent underprice

Everwear Jewel

$15

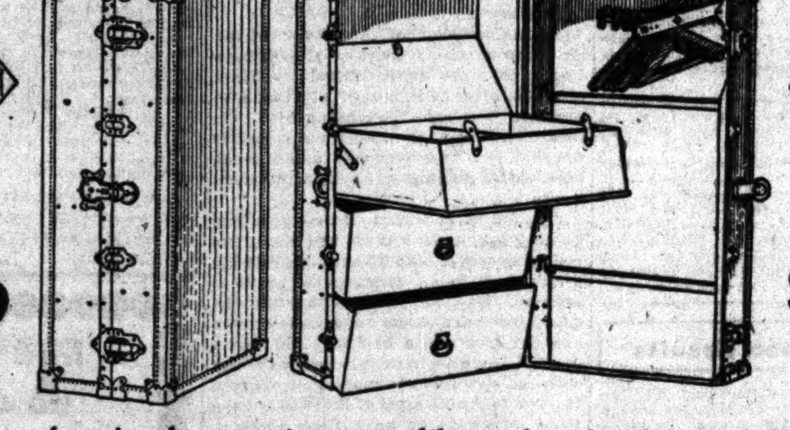

$15

—trunks of national reputation; sturdily made of vulcanized fiber, and hand-riveted; each trunk will hold six men's suits or ten to twelve dresses—just the trunk for short trips or vacation use.

*Sixth floor*

Jap. matting bags, 2.25 —new chocolate color
—new and attractive: full cut; leather covered frame; sewn-on leather corners; sizes 16 and 18.

Fiber trunk, 9.50 —general purpose
—built of basswood and covered with fiber; two trays; 34 to 40 inch sizes. 9.50 a low price.

Cowhide suit cases —steel frame—4.75
—in black or brown; strongly made over steel frames and thoroughly reinforced; laundry pocket



HEALTH RESORTS

Write for Catalog

An Ideal Rest Cure on Lake Michigan—
18 Miles North of Chicago
North Shore HEALTH RESORT
Winnetka, Ill.
Thoroughly equipped for treatment of nervous diseases and chronic affections of heart, kidneys or stomach.

Long Distance Phone Winnetka 213

SUBSCRIBE FOR THE TRIBUNE

HEALTH RESORTS

WE OFFER YOU HEALTH
Because we have successfully treated thousands of cases of constipation, catarrh, stomach trouble, nervous disorders and other chronic diseases.
We Know We Can Help You
Send for free book. Tel. Oakland 2554
INTERNATIONAL HEALTH RESORT
Dept. 25—Grand Blvd. & 42d St., Chicago

Private Home FOR THE FEEBLE MINDED AND MILDLY INSANE
Where love, kindness and harmony are practiced. Females only. Phone Wheaton 183 or address MRS. E. B. HOWE, Wheaton, Ill.

HEALTH RESORTS

Premier Mineral Baths
BENTON HARBOR, MICH. Founded 1898. The Old Original. Cures Rheumatism, Stomach, Nervous Diseases, etc. Very low rates. Send for free booklet. R. J. Laughrey, Mgr.

Saltzman MINERAL BATHS AND HOTEL
Our baths cure rheumatism and nervous diseases. Reasonable rates. For booklet address Dr. W. E. Saltzman, Prop., Benton Harbor, Mich.

WOMEN WITH IDEALS want a PAPER with ideals. Therefore, THE TRIBUNE—every morning.



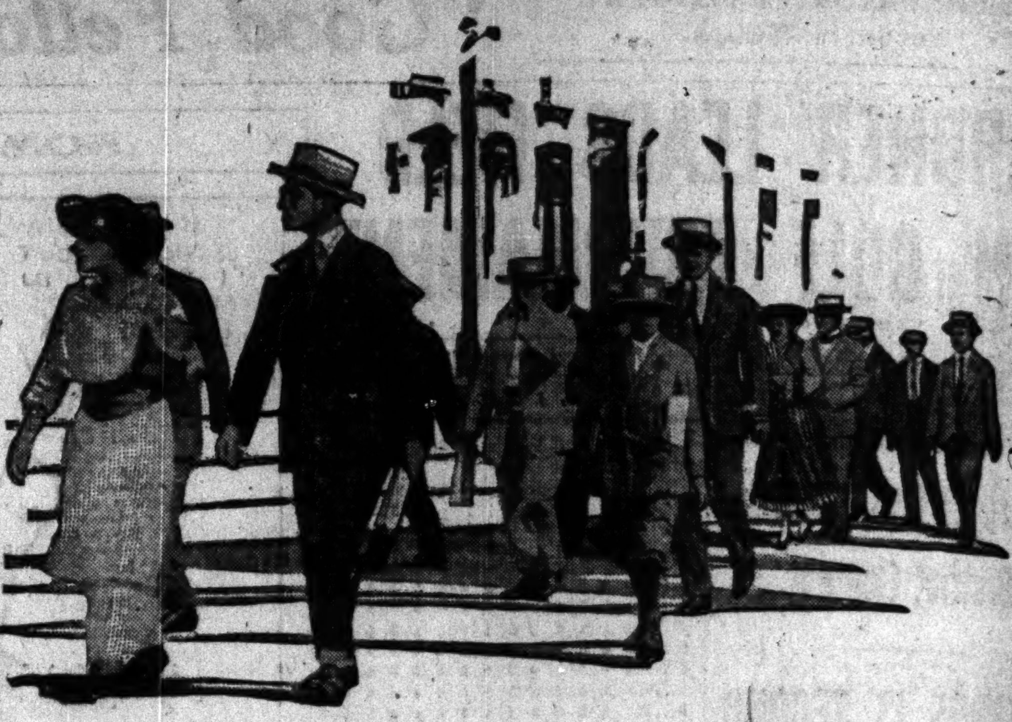

Who wears them?

They are worn by everybody who wears shoes—by girls and boys, men and women; by those who sit at desks all day; by those who work in the open; by professional men, business men, trade workers, school boys and school girls; by housewives, society women, in short, O'Sullivan's Heels of New, Live, Rubber are worn by men and women, boys and girls in every walk of life.

These little "shock absorbers" give you the buoyant walk that always goes with energy and success in men, and with charm and beauty in women. They save your children's tender feet from breaking down on hard city playgrounds and city streets. They protect your nervous system from jolts and jars and are a necessary factor in the preservation of your health.

In black, white or tan; for men, women and children—50c attached. Be sure to get O'Sullivan's; avoid the disappointment of substitutes. Most good shoe dealers now sell latest styles already O'Sullivanized.

Copyright O'S. R. Co.—1916



A Delightful Interlude

All over the world war, terror, destruction, and desolation prevail. The awfulness of it all may well make us sick at heart.

Coming as a delightful interlude is the bright picture of the charm of young womanhood shown in the rotogravure section of next Sunday's Tribune—two full pages of beautiful Wellesley girls in unique costumes and customs.

Pierrots and jesters, dancers, and many other festivally garbed young women form a group enchanting to behold. You will find them on pages 4 and 5 of the rotogravure section of

Next Sunday's Tribune

WOMEN WITH IDEALS want a *paper* with ideals. Therefore *The Tribune* every morning.



TO-DAY at Revell & Co.'s

Special Large Room Size
Turkish Oriental Carpets
Average size 10x7,
$125.00

*Alexander H. Revell & Co.*
Wabash Ave. and Adams St.

You Can Prevent Drinking Men
From becoming mental, moral, physical and financial wrecks by advising them to take the Neal Three Day Treatment at home or head NEAL INSTITUTE, No. 811-T East 49th St., Chicago. Better call, write or phone Oakland 439 today for confidential information about the "Neal Way." Established in 60 Principal Cities.

RESORTS—FOREIGN
Ocean Travel.

HONOLULU
The Way to Go!—Splendid Twin-Screw 10,000 ton American Steamers "SIERRA", "SONOMA", "VENTURA" 1st Cl. $65.00, 2nd $50.
OCEANIC S.S. CO. 673 Mkt. St., San Francisco, Cal. (Line to Sydney, Australia) Pac. Tour. $337.50 1st Cl.
Sailings every 21 days. July 4 and 25, Aug. 15.

AUSTRALIA
Honolulu, Suva, New Zealand
THE PALATIAL PASSENGER STEAMERS
R.M.S. "NIAGARA" (20,000 tons) R.M.S. "MAKURA" (13,500 tons)
Sail from VANCOUVER, B. C., July 5, Aug. 2, Aug. 30. For rates, etc., apply Canadian Pacific Railway, 224 So. Clark St., Chicago, or to the Canadian Australasian Royal Mail Line, 440 Seymour Street, Vancouver, B.C.

EDUCATIONAL

The John Marshall Law School
SUMMER TERM in LAW and HIGH SCHOOL COURSES
Begins Mon., June 26th
Special Course in Public Speaking and Shakespearean Plays by Prof. Gunnison, (A. B. Harv.) Lombard College.
For Catalogue, write EDWARD T. LEE, Dean, Room 209, 35 N. Dearborn St., Chicago. Telephone Central 4669.

Summer School Chicago Normal School of Physical Education
18th Sess. opens June 26. 5 wks. thorough, practical work, expert teachers; spec'l Playground Course. For Cat., ad Secy., Box 40, 430 S. Wabash-av., Chicago

ADVERTISE IN THE TRIBUNE

The Chicago Daily Tribune.
THE WORLD'S GREATEST NEWSPAPER

CIRCULATION
OVER 600,000 SUNDAY
OVER 350,000 DAILY

FRIDAY, JUNE 23, 1916. 

# ORPET TO TAKE STAND IN OWN DEFENSE

## DECLARES GLASS FIRMS ASSISTED LABOR WRECKERS

### Typist of Union Tells of Blacklist in Trial of Alleged Window Smashers.

### VICTIMS PAID OVER COIN?

How glass manufacturers aided union business agents in their plate glass window smashing campaigns against business men, alleged to have been "unfair" to union labor, was revealed on the witness stand in Judge Scanlan's court yesterday by Miss Emma Holm, a stenographer employed at the headquarters of Painters' District council No. 14.

As told by Miss Holm the window smashing crusades were carried on in a systematic manner in order to extort money from the victims. It was her duty, she said, to compile a blacklist which was revised weekly and even altered two or three times in between as certain business men "promised to be good."

**Twenty Accused of Plot.**

Her testimony was a strong link in the chain of evidence collected against William E. Geimer and Lawrence P. Lindelof, president and secretary, respectively, of the painters' union, and eighteen other defendants in the conspiracy cases.

It was corroborated by George E. Linton, shipping clerk employed by Tyler & Hippach, glass manufacturers, who testified to receiving the lists made out by Miss Holm. There was an agreement, he said, between the firm and the business agents that no glass would be installed in the places on the "black list."

Miss Holm testified the lists were made up of places as "unfair to the union" and that she sent them to the manufacturers. The names were placed on the lists or taken off, she said, on instructions from the business agents, who called in person or on the phone.

**Supposed Compilers of List.**

She named the following as those who directed the compilation of the lists:

John White, Frank Curran, Nicholas Pokelsma, Isadore Gordon, Charles W. Hanson, William E. Nestor, and Harry E. Grass of the Painters' District council.

Hugo Hahn and Walter E. Staley, business agents of the glaziers' union.

Ray C. Stewart of the wood finishers' union.

Miss Holm identified a volume of lists she had made out and they were admitted in evidence. She said she had stopped making the lists at the time the indictments were returned last November.

She said the business agents held weekly meetings with Geimer and Lindelof and that after these meetings the information was given her from which to make the lists.

Linton testified the lists contained the names of places at which glass was not to be installed without the sanction of the painters' council. He said Hugh Hahn and Walter Staley had come to him and told him not to accept jobs that were on the lists.

George E. Hippach, president of the glass concern, gave similar testimony.

**Approached by Agent.**

William Kloepfer testified he had invested $5,000 to open a restaurant at 1008-8 Broadway, when he was approached by a business agent who asked him to pay $270 before plate glass windows which had been broken could be replaced. Prosecutor Barnhart in his opening statement said that Fred Mader, business agent for the Electrical Workers' union, local No. 134, was the man, but the witness failed to identify the defendant on cross examination.

Kloepfer never opened the restaurant. He placed canvas in the space where plate glass should be and finally went into bankruptcy.

## OOH! SKINNAY! CUM OVER!

### Free Ice Cream and Everythin' at Druehl's Drug Store on Wilson Avenue.

Every year on the closing day of school L. A. Druehl, druggist, at 1229 Wilson avenue, arranges for something "a little special" for the children of Sheridan Park and their friends. This year he will have a children's day from 2 to 5 p. m. There will be a band, with games on the surrounding lawns, and plenty of free ice cream at the drug store.

**TEACHER SUICIDE**

Professor Takes Life While Suffering Mental Collapse.

Robert F. Hoxie

## PROF. R. F. HOXIE TAKES HIS LIFE

### University of Chicago Student of Labor Problems Cuts His Throat.

Robert Franklin Hoxie, associate professor of political economy in the University of Chicago, committed suicide yesterday.

Prof. Hoxie had been for years the subject of a nervous depression, his associates said yesterday upon learning of his death. He was constantly in charge of a physician.

While worry over the justice of his economic conclusions was not a direct cause of his act, his desire to view labor problems scientifically was regarded as the keynote of his career. He has been charged with bias resulting from labor affiliations and socialistic leanings. He denied this, and seemed overanxious to maintain a position of scientific neutrality in his studies.

He was to have delivered his first lecture of the summer term yesterday. He had asked his physician, Dr. Archibald Church, if he would be permitted to meet his classes. Dr. Church told him he could do so with safety. When it came time to leave his home at 6021 Woodlawn avenue for the university he was unable to go.

**Unable to Meet Class.**

"I haven't the power to meet the pupils," he told Mrs. Hoxie. "I think you had better have a notice to that effect posted on the bulletin board."

Mrs. Hoxie left the house, and in a few moments had placed on the bulletin board the note saying that Prof. Hoxie would not lecture. She returned home, and upon entering found her husband lying on the floor. He had cut his throat and severed the veins of his wrist. Mrs. Hoxie's screams brought neighbors.

There was an inquest in the afternoon, at which it was determined that the professor had taken his own life in a fit of insanity.

**Praise from Judson.**

"He was a very enthusiastic student of his subject," said President Harry Pratt Judson of the university, "and a very able student of labor conditions. His death is a distinct loss to the university. He had been in ill health for years and it is a tribute to his will power that he forced himself to continue in his work as he did."

Samuel Gompers, president of the American Federation of Labor, who was in the city yesterday, said Prof. Hoxie had done more toward the study of labor problems than any other man.

Prof. Hoxie left besides his widow a son of 4 and a daughter 2 years old.

He was statistician for the United States commission on industrial relations and was associate editor of the Journal of Political Economy. He was the author of a work on political economy and numerous articles. He had been a member of the faculties of Cornell college, Washington and Lee university, and Cornell university. His most recent work was a study of scientific management.

## Conventions Today

The German Evangelical Synod of North America, northern Illinois district....St. Stephan's church
Alienists and neurologists' conference....................Hotel La Salle
Sigma Gamma Phi fraternity.............................Hotel La Salle

## LIFE'S LITTLE PHONIES

## WILL TESTIFY LAMBERT GIRL KILLED HERSELF

### Faces Unmerciful Grilling by State, but Defense Declares Confidence.

### HE ALONE HOLDS THE STORY.

Will Orpet will take the stand in his own defense at his trial in Waukegan for the murder of Marion Lambert. This was announced authoritatively by his lawyers yesterday as the state prepared to rest its case today.

Whether the defense would place Orpet in the witness chair has been a subject of much speculation recently. As the only eyewitness to the tragedy in Helm's woods Orpet alone can testify with authority to the facts on which the defense rests. Many have doubted the wisdom of setting the boy up as a target for the cross-examination of the prosecuting lawyers. Certain it is, if Orpet goes on the stand he will be grilled unmercifully.

**No Fear by Wilkerson.**

"We know the boy is innocent, and have nothing to fear," said James H. Wilkerson, Orpet's senior counsel.

"The state has no case against Orpet," declared Ralph Potter. "It will no more convict him on the record it has made on the evidence it has introduced than it will convict me of Marion Lambert's murder."

Only Will Orpet knows under what circumstances Marion Lambert died. He stood above her as she lay in the snow and watched her breathe her last. For two hours he had been with her in the woods. He alone knows whether she killed herself or he killed her. He alone knows whether the cyanide of potassium was powder or liquid. He alone knows what become of the lost poison container. He alone knows by what route he fled from the woods.

**Story of Suicide.**

Orpet's story will be that Marion Lambert committed suicide. Whether it is true or false, it will carry weight as the statement of the only man in the world who knows the real facts. There is no one who can say with certainty it is a lie.

Whatever his story, once on the stand, Orpet must fight like a hunted beast at bay against the attack of the state's lawyers on cross examination. That the inquisition will be torture to the boy, already a nervous wreck after six weeks in court, is not to be doubted. Special Prosecutor David Joslyn, a master of cunning attack, may be depended upon to find every chink in the youth's armor. Orpet will be forced to tell all the sordid secrets of his affair with the girl, how he planned her ruin, discarded her when he was tired of his plaything, watched her die and fled like a craven, leaving her in the snow in the woods.

**Will Prepare Ambushes.**

The relentless prosecutor will lure the boy into ambuscades. He will dig pitfalls. By every subtle artifice of law and every trick of melodrama he will force Orpet to stand out against a background of selfishness, treachery, and cold blooded diablerie as a wretch who ruined the girl who trusted him and in death deserted her.

The last witness for the state has testified. The state will rest today at the conclusion of the reading of the forty-four love letters written by Orpet to Marion Lambert. Twenty-two were read yesterday. With the letters in evidence, a number of motions which the defense proposes to make will be disposed of. There are twenty or thirty motions, it is said—a series that will be capped by the motion to take the case from the jury.

**Targets of Defense.**

Most of the motions will seek to eliminate portions of the evidence introduced by the state. The chief bits of evidence which the defense will ask to have stricken from the record will be:

Orpet's reported engagement to Celestia Youker.

The story of the burial of cyanide of potassium at E. O. Orpet's orders in an ash heap on the Cyrus H. McCormick estate.

Testimony regarding footprints in the snow leading from the girl's body.

Testimony of the two telephone operators who "listened in" to a conversation between Orpet and Marion Lambert on the night of his arrival in Lake Forest from Madison.

Testimony as to the three round spots incrusted with potassium cyanide on Marion Lambert's coat.

**As to Spots on Coat.**

The lawyers for the defense say the three spots on the coat "got there by a miracle or somebody put them there." The coat was not given to Dr. Ralph Webster for chemical tests until May 5.

The footprints in the woods, the defense will declare, have not been identified as Orpet's. The voices over the telephone, it will be contended, were not identified as Orpet's and Marion's. The burial of the cyanide has no bearing and nothing but hearsay evidence has been introduced to show Orpet and Miss Youker were engaged.

The arguments on these motions are expected to occupy the sessions of court today and Saturday morning. Mr. Wilkerson said he expected the defense would make its opening statement to the jury Monday.

The defense fought to the last ditch to exclude the love letters, but failed.

"I fear," Mr. Wilkerson said, "the letters will confuse the jury in its efforts to find a motive for the girl's death. I do not believe they will condemn the boy by setting forth his clandestine affair. In this world of pharisees and hypocrites, I have often wondered if Will Orpet, sitting there listening to all this fuss about these letters, did not feel like rising and saying, 'Let him who is without sin among you cast the first stone.'"

Mr. Joslyn read the letters, beginning with the first one, dated Feb. 15, 1915. A crowded courtroom listened avidly.

**Just Kid Love Letters.**

The early ones were just kid love letters written with quite engaging simplicity and frankness. Many handkerchiefs went to feminine eyes while the letters were being read. Men listened with a catch in their throats. The artless prattle of the epistles recalled the sweethearts of their own kidhood and affairs whose happiness never went out in tragic eclipse.

Mr. Joslyn spelled out the French with which the letters were sprinkled. Very simple, A, B, C. French it was, but the prosecutor's Parisian accent was out of gear and he took no chances. In the morning A. F. Beaubien had translated all the French phrases. Some of them were: "I love you," "My dearest, my only sweetheart," "When we see each other again," "Good-by, my dearest," "My arm about you and your arm about me," "If you love me," and so on.

**Innocent Tone Lost.**

The last letters Mr. Joslyn read were dated in the latter part of May and the early part of June. The innocent tone had been lost. They hinted of secret things and of plans that are not nice to talk about.

The letters to be read today will carry the romance on to the point where the boy's passion had grown cold and he was worried about the girl's condition and was sending her medicine and urging her to say nothing to any one. Those were the days in which, in the theory of the state, a plan of murder began to shape itself vaguely at the back of the boy's brain. He had tired of the girl. He feared he stood upon the verge of disgrace. He wished to be rid of her.

## HATS OFF TO THE WEATHER MAN

He Permitted the South Shore Horse Show to Open Yesterday, and If He Stays Good It Will Continue Today and Tomorrow.

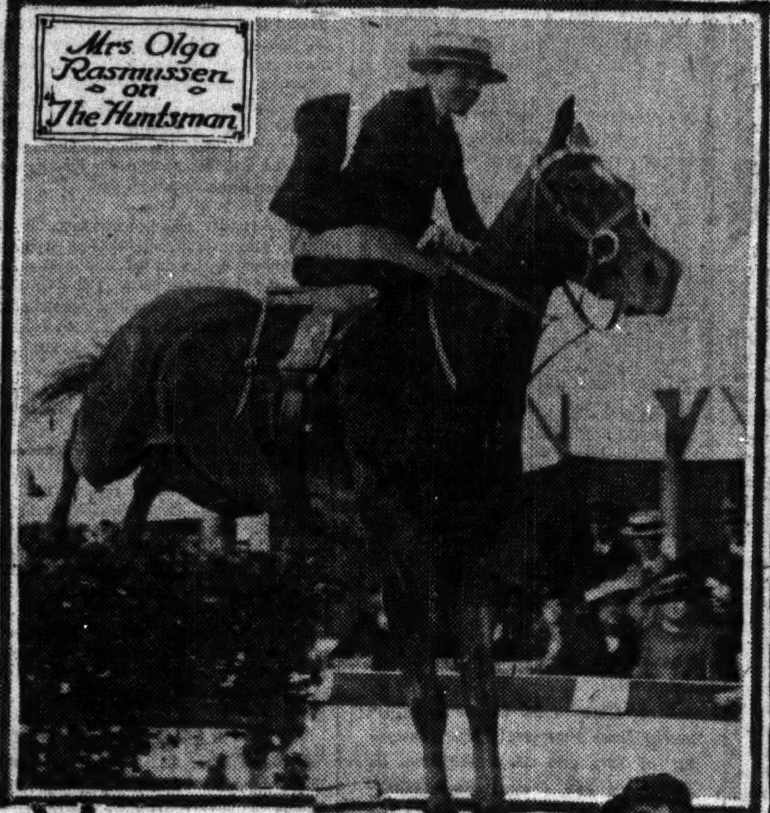

Mrs Olga Rasmussen on The Huntsman

Helen Muriel Morris

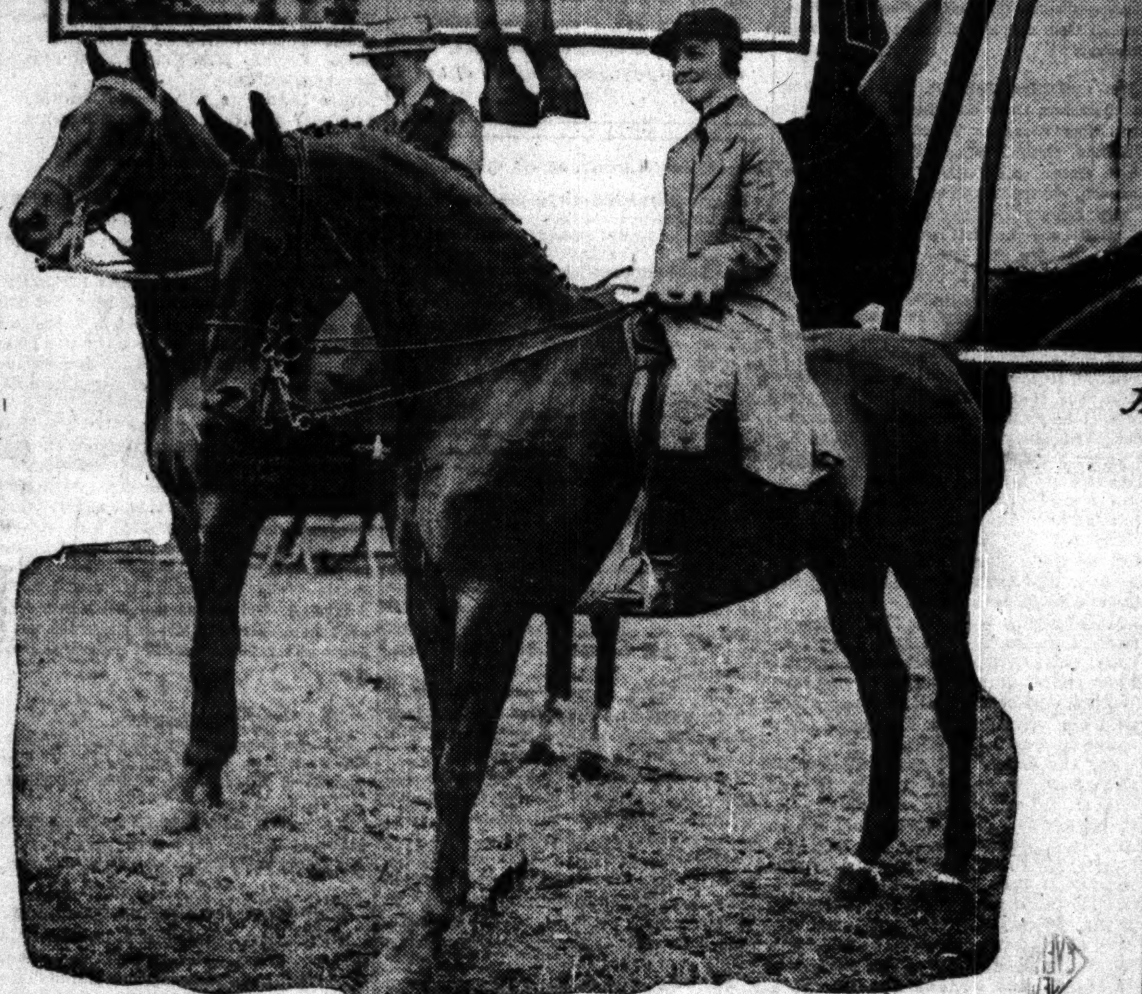

Mrs. Rasmussen and Miss Ruth Orton

After all, the Chicago weather man has what might be called a heart, for he relented enough yesterday to permit the South Shore Country club horse show to open in an almost blaze of color, brilliant sunshine being the only thing lacking. Some of the first prize winners were Thomas E. Wilson, who won two firsts; Walter H. Hanley, who won five firsts; Avery Coonley, John R. Thompson, George A. Heyl, who won two firsts; John L. Bushnell, Eugene Beifeld, Wild Rose Farms, which won two firsts, and Woodin Farms, which won three firsts.

Miss Helen Muriel Morris won third prize for ponies in class 52.

The show will continue through today and tomorrow, ending with a hunt ball tomorrow night.

## RADIUM GIVEN TO SECURE LOAN

### Charity Treatment Society Gets $250,000 from Bank on Tubes.

Strangest and yet the most valuable security ever offered for a loan, three tubes of radium were given as collateral for $250,000 on four year mortgage notes yesterday.

The loan was negotiated by the Continental and Commercial Trust and Savings bank and the Physicians' Radium association of Chicago. Its purpose is to furnish for charitable purposes the use of radium in medical treatment.

The mortgage on the tubes of radium secures 250 notes for $1,000 each, and each note matures in four years at 3½ per cent interest.

**Three Tubes in All.**

One of the tubes contains fifty milligrams and two other tubes contain twenty-five milligrams each. There is also a surface applicator containing five milligrams.

"It is the purpose of the Physicians' Radium association to acquire $500,000 worth of radium," said Dr. William L. Baun. He is president of the association and Albert Woelfel is secretary.

**Rented to Physicians.**

"For the present the radium tubes will be rented out to the physcians to be used in medical cases," he went on. "When the rentals have paid for the present supply, more will be bought, until we have the $500,000 worth. When the entire supply is paid for the tubes will be used for charity solely. The association was not organized for profit. Of course, the radium will be used for charity at present in needy cases."

The radium is contained in gold tubes, and these in turn are contained in cases of other metals. At the present "quotations" radium is valued around $3,000,000 an ounce, but the Chicago association has arranged for the purchase of a supply at the rate of $120,000 a gram.

Dr. A. Hanford, an authority on the use of radium, will have charge of the radium. Offices will be opened in the Tower building July 1. A library containing books on radium therapeutics will be installed.

## REINBERG WANTS COUNTY TO START WORK EARLIER.

### President Will Introduce Resolution Favoring Daylight Plan at Next Board Meeting, He Says.

The "more daylight" scheme is going to be put into effect in the county building if the plans of Peter Reinberg, president of the county board, are carried out.

The announcement of Mr. Reinberg's intention was made yesterday before a subcommittee of the city council committee on judiciary by Melville G. Holding, president of the county civil service commission. Mr. Holding said President Reinberg will introduce a resolution at the next meeting of the board shifting the work day of county employés one hour ahead. If it is adopted they will come to work at 8 o'clock instead of 9 and quit at 4 instead of 5.

The council subcommittee is considering a resolution introduced by Ald. W. O. Nance urging congress to shift the clocks ahead by federal enactment.

Opposition of labor interests was voiced by J. J. Walt of the ironworkers' union. J. J. Bruce representing the elevated railway employés. Watt asserted the scheme would only benefit factory owners by saving light bills and making it possible to get more work out of the men.

Bruce said many of the guards and motormen have to get up early enough in the morning as it is, without depriving them of an additional hour.

Trustee Fred D. Breit estimated the sanitary district could save $500,000 a year under the "more daylight" plan. Ald. Nance spoke at length in behalf of the scheme.

## HOYNE LOSES TAX LAW FIGHT

### Rosenwald's Stand Justified by Supreme Court Ruling.

By a decision in the Supreme court yesterday the campaign of State's Attorney Hoyne against alleged "tax dodgers" was brought to an end. The court decided that a man could not be prosecuted for failure to file a personal property schedule.

The present case was brought against Municipal Judge Harry M. Fisher. Mr. Hoyne sought a writ of mandamus to compel Judge Fisher to permit the prosecution of Jacob Kesner for failing to file a tax schedule. The court held that the section of the law which provided for the prosecution of such cases had been repealed and that the new revenue law contains a clause making the penalty an additional assessment against the property. State's Attorney Hoyne appealed the case to the Supreme court, and that tribunal upholds the contention of Judge Fisher.

The decision recalls the suit brought by the state's attorney against Julius Rosenwald for failure to file a personal property schedule. Mr. Rosenwald was indicted, but the indictment was quashed by Judge Charles A. McDonald in the Criminal court.

**No Later Prosecutions.**

Practically no action has been taken by Mr. Hoyne since the attempt to prosecute Mr. Kesner was made. The whole question of a campaign by the state's attorney's office depended upon the decision.

A number of cases were prosecuted in the County court, and fines were imposed. The cases were appealed to the Appellate court and the decision of the lower court was reversed and the fines remitted.

The Supreme court's action may lead to an amendment to the constitution which will permit a change in the revenue laws.

**Northup Loses Suit.**

John E. Northup lost his suit to collect approximately $38,000 from Cook county. He alleged the money was due him for salaries and fees for himself, his clerks, and assistants for their work during the period of his appointment as special state's attorney to investigate alleged election frauds in Cook county in 1912. The Supreme court ruled that a mandamus was not the proper instrument for collecting such funds.

By another decision Chicago must surrender to Oren G. Sherman and other heirs of John Gray the acre site of the old Jefferson town hall. The property in question was conveyed to the town of Jefferson by John Gray in 1857, with the stipulation that it was to be used only for town purposes. When Jefferson became part of Chicago the property was used for a police station. It now reverts to the family.

**Try Buckminster Again.**

On the ground that the confession of co-defendant read to the jury was highly prejudicial to Fred K. Buckminster of Chicago, the Supreme court today reversed the judgment of guilty and remanded the case for another trial. Buckminster, formerly secretary of the Northwestern Can company of Chicago, was found guilty of being implicated in the burning of the company's plant at Orleans street and the Chicago river.

## SUPREME COURT HOLDS DANCING IN CAFES LEGAL

### Ordinance Prohibiting It Called an Invasion of Property Rights.

### IS AS SACRED AS PRAYING.

"On with the dance" was the decision handed down yesterday by the highest tribunal in the state. The opinion of the Supreme court means that the city of Chicago cannot enforce the ordinance prohibiting public dancing in restaurants and cafés. The court held the ordinance is unconstitutional because it is clearly an invasion of the property right of individuals.

Levy Mayer, attorney for the hotelkeepers who fought the ordinance, interpreted the decision as upholding the assertion that dancing is as sacred as praying.

**Hotelkeepers Agree.**

"The Blackstone hotel was made a test case by agreement between the hotel keepers' association and the city of Chicago," Mr. Mayer said. "We attacked the constitutionality of the ordinance on the ground that it was a clear violation of and interference with the inherent and vested property right of the citizen and beyond the charter power of the city.

"We contended that the right to dance was as sacred as the right to pray and that the city council could no more prevent the one than the other. A number of reform organizations intervened and coöperated with the city in its endeavor to support the ordinance.

**Fight Is Ended.**

"The decision of the Supreme court ends the matter. There is no possible way by which the city can successfully undertake to make dancing illegal."

"It will require a constitutional amendment to support any such ordinance. I don't believe the people want such an amendment; if they do they might as well change the constitution to prevent singing. We are hardly ready for such a Puritanic existence. The decision of the Supreme court ought to be very gratifying to Municipal Judge Courtney, who, on trial, held the ordinance illegal."

The ordinance in question was originally passed at the instance of former Mayor Harrison and reform organizations. They protested that the combination of drinking, eating, and dancing was disastrous to public morals.

**Abuse Not Justification.**

It was conceded in the hearing that the dancing in the Blackstone café was conducted in a decorous manner. Because the privilige may be abused in some instances, the Supreme court says, is no reason why it should be denied.

Corporation Counsel Ettelson yesterday telephoned to Springfield for a copy of the opinion. It is expected it will have a bearing on other cabaret legislation, but Mr. Ettelson declined to express an opinion before reading the decision.

**Can't Keep Liquor Out.**

A municipality cannot enforce an ordinance prohibiting the delivery of intoxicants in anti-saloon territory. This court affirmed the judgment of the Circuit court of Morgan county in a prosecution instituted against the Chicago and Alton railroad for delivering a case of beer to a resident of Jacksonville.

While the person to whom the liquor was sold could not sell it in Jacksonville, says the court, he had the right to keep it, use it himself, or transport it wherever he chose, the same as any other personal property.

## DEMANDS MAYOR PROVE IT.

### E. J. Davis Denies Charge That He Is in the Employ of Liquor Interests.

Replying to Mayor Thompson's charge, printed yesterday, that he believes the Anti-Saloon league's superintendent, E. J. Davis, is "an employé of the liquor trust," Mr. Davis last night said:

"When Mayor Thompson says there is no doubt in his mind that there is a close connection between the Peoria distilleries and the Anti-Saloon league, and that I am an employé of the liquor trust, he deliberately falsifies.

"He has no letters in his possession, and there are no letters, which warrant any such conclusion. There is no truth whatever in his statement.

"I demand that he drop innuendo and give to the public the basis upon which he issues such statement. Whichever horn of the dilemma he takes, whether he gives to the public the foundation for his statement or whether he keeps silent, he will stand convicted of insincerity and sham."

## YELLOW TAXI VICTIM DIES.

### Mrs. Edith K. Berube Hurled from Ambulance When Taxicab Hits It, Passes Away.

Last Tuesday evening a yellow taxicab collided with an ambulance at Michigan avenue and Madison street, flinging its occupants to the pavement, among them Mrs. Edith K. Berube of 4701 Winthrop avenue, who was desperately ill and was being taken to St. Luke's hospital. Mrs. Berube died at the hospital yesterday. Physicians said the accident undoubtedly hastened the woman's death. Mrs. Berube's two daughters declared last night that legal action against the taxicab company will be instituted this week.

# FASHION'S BLUE BOOK

Trade Mark Reg. U. S. Pat. Off.

[Copyright: 1916: By The Chicago Tribune and the New York Globe.]

Petticoats and a Jacket.

BY ELIZABETH LORD.

THE new petticoats are rarely plain. From the hem frill or narrow flounce the trimmings have gradually encroached upon the skirt to a greater and greater depth, until sometimes they befrill the entire skirt from hip to shoe top, and the arrangement of puffs and ruffles and flounces reveals many charming methods employed for accomplishing extreme bouffancy to the outer skirt.

Keeping pace with the dress modes, white silk petticoats sometimes have a flounce of black chantilly above a white lace frill, and, to give a touch of color, motifs in the lace are occasionally outlined by cerise or other vivid color, with one or two clusters of loops and bows of matching ribbon tucked at the side.

To vary the straight line of the skirt's edge, some are cut with scallops or tabs, piped with silk or ribbon to give more body to the width. Frills, too, turn upside down in their zeal to spread the outer skirt, or, failing, are caught up in festoons.

One petticoat in green and gold changeable taffeta, recently designed, has a little bodice of the silk attached, and is shown at the left of the illustration. Designed no doubt to meet some phase of the summer's transparent modes, it offers suggestions for other interpretations, and, developed in flesh or old blue taffeta, would make an admirable foundation for frilled organdies or flowered voiles. Insertion of lace or a ribbon band, substituted for the shirrings at the waistline, would better suit the average figure. The bouffed straight skirt frills are puckered at intervals till they resemble scallops.

One Parisian modiste has turned a petticoat into a charming negligee by fashioning a few additional yards of chiffon into a little matching jacket. The petticoat is of white chiffon with a drop skirt of tulle beneath it, and the upper section of the skirt is of pink and white mousseline de soie in a flowered pattern, closely plaited. Between the black velvet bands—a trimming now much favored in petticoats—the plain chiffon is closely shirred to invisible boning.

The mere bolero or separate jacket is of the flowered mousseline with a deep fichu of the chiffon, frilled at the edge; a similar strip of chiffon, girding the waist, meets the fichu ends in front under a velvet bow with long loops that slip through the velvet bands of the petticoat.

Many of the separate petticoats are so charming that, similarly matched in some sort of little coat, they make fetching negligees.

A complete negligee in flesh pink taffeta has a rather long skirt, puffed in bands at the knee, and a little jacket that has an extremely wide cape, ending in a low point in front. A smaller collar, repeating the interesting lines in the cape, renders the neck half décolleté. The wide cape is edged with quaint box frilling and the fronts of the little coat meet under three prim bows. The jacket is slit under the arms and held together by ribbon bands.

Another model in white crêpe de chine is accordion plaited from neck to hem, with a shirring at an empire waistline and short, flowing sleeves. A bolero, deeper at the sides and back, slips over the head by a deep neck opening and is trimmed at neck and arm openings and lower edge with a double plaiting of old blue ribbon.

# THE TRIBUNE COOK BOOK

by JANE EDDINGTON

All recipes have been scientifically tested by Miss Eddington with current market materials and are indorsed by her.

***Intelligent people accept all sorts of products of progress, yet refuse to admit that there can be specific and real progress in eating. Of the many foes of better eating, convention is one of the most inveterate.***

## Cream of Squash Soup.

CONVENTION says that the dinner soup should be thin, and rather a stimulant to appetite than otherwise.

The bouillon is the most conventional of soups, and the cream of soups the least. The broths are about half way between, when of most conventional make.

A vegetable broth, which may be nearest to a chicken broth of all the soups purely vegetable, may be made of the little summer cymling or pattypan squash. The careless, and, perhaps, the inexperienced cook could not make this broth. There is no great amount of flavor in this little squash, and it must all be preserved and enhanced. To keep the finished product brothlike it must be a cream soup without thickening and it may be very flat if not carefully seasoned.

Wash a pound of pattypan, and cut in quarters, peel and remove the seeds and slice rather thin. If you choose, you may add some celery cut fine or some onion. The celery harmonizes better, while the onion may kill the flavor of the squash, so that it would be better to use onion juice in the final broth if needed. Add four tablespoons of water, and cook in a small covered boiler over the minimum fire. In twenty minutes it should be tender, and will likely have nearly a cup of water around it. This has cooked out of the squash. Mash, or for the thinnest broth, put through strainer, and add about two tablespoons of butter and one-fourth cup of cream. If the flavor seems sweet and watery, perhaps a teaspoon of sugar will bring it up. The squash should be salted when it is tender, and a little more salt may be added to the broth if needed to bring out flavor. This will make two or three cups, according to the way you manage. The cooked squash water cooked away may be added to thickened milk for a regulation cream soup.

# The Amateur Gardener

by Eben E. Rexford

## Some Good Plants for the Window; the Plumbago.

PLUMBAGO CAPENSIS is a plant that is not well known, but it deserves a place in all collections where a blue flower will fit in well with the colors that prevail. It is of slender growth, though by no means a vine, and will be found most effective when trained up about the window, for then it will have an opportunity to display its blossoms to the best effect.

Its flowers are borne in clusters of twenty or more. In shape they are like that of phlox, but in color they are unlike any other plant I can think of just now except that of ageratum. They are of a delicate lavender-blue—an exceedingly rare color among house plants. There is a white variety, also a carmine one, but neither of these is as desirable as capensis.

Give this plant a light, spongy soil, plenty of water, and a not too high temperature, and spray it at least once a week to prevent the ravages of the red spider. Those who are looking for something new to grow in their next winter window garden will be delighted with this plant.

The abutilon, better known as Flowering Maple, because of the shape of its leaves, was a popular plant in the window garden years ago, but newer plants have crowded it into the background. But those who are on the alert for plants of merit have succeeded in calling the attention of the flower loving public to its claims to their attention, and there is now a growing demand for it.

It is better adapted to the bay window than the window of ordinary size, as, when fully grown, it requires considerable room in which to display itself effectively. It can be grown into a little tree five or six feet tall if one has a place large enough.

Its flowers are bell shaped and pendent from long stems. There are several good varieties. Boule de Neige is pure white. Golden Fleece is a rich yellow. Splendens is red veined with crimson, while Savitzi has foliage of green and white, and is grown as decorative plant rather than for its flowers.

The abutilon succeeds in a soil of loam, made moderately rich by the addition of some good fertilizer. When young it should be encouraged to make one straigh stalk until it has reached a height of about three feet. Then nip off its top. Branches will start all along the stalk, but only those near the top should be allowed to grow. These are to form the head of the tree. There should be a dozen or more.

# Society and Entertainments

## Horse Show Opens with Blare of Band.

BY FANNY BUTCHER.

THE drizzling rain which has made days of grayness out of these which should be the rarest of the year came down yesterday morning with its accustomed perseverance and threatened to dampen the ardor of the South Shore Country club horse show enthusiasts to the point of making said enthusiasts stay at home beside a comfy log fire. But just before the show was scheduled to begin at 2 o'clock the rain stopped its gentle pattering and the horse show opened with the gleeful blare of the band.

From the moment the first high stepping colt bred and raised with the metaphorical silver spoon of the South Shore Country club in its mouth stepped into the ring until the last beautiful horse jumped his way into fame the weather was as well behaved as any one could ask, and the weather lately is the most important guest at any social function.

The boxes around the lake front arena were almost all filled, although the box parties were not so gay as to frocks as is their wont at the annual horse show. Dark suits, tight fitting little dark hats, or dark sailors were seen everywhere. An occasional white suit made a fleck of light here and there and the attractive mannish looking riding habits gave an "atmosphere" to the path which led between the tiers of boxes.

The box party which attracted the most attention was the one composed of the four famous Cudahy daughters, Mrs. Vaughn Spalding, who was Miss Florence; Mrs. Austin Niblack, who was Miss Helen; Mrs. Frank Wilhem, who was Miss Jean, and Miss Alice Cudahy, all of them simply frocked in the plainest of blue tailleurs and fetching little toques of blue. With them was Miss Anita Aldrich in a very smart mannish suit of brown worsted and a stiff little white sailor.

Edward Morris Jr. and his bride, who was Miss Helen Conover, a bride of May 31, attracted much attention. Mrs. Morris wore a blue tailleur, a large white ermine neck cape, and a leghorn with a floppy brim which almost hid her lovely features and would have been a thing non grata but for the charming little flowers which grew on its floppiness through the medium of some artist's brush. With the Morrises were Mrs. Morris' mother, Mrs. Luther Conover, and Mr. and Mrs. Harold Conover.

Mr. and Mrs. John R. Thompson had in their box their daughters, Miss Ruth and Miss Florence Thompson and Mrs. Thomas Orton, whose daughter, Miss Ruth Orton, rode one of the Thompson mounts, Nancy Walker.

Mrs. Levy Mayer had among her guests Mrs. Edwin Lobdell and Mrs. Harlan Ward Cooley. In Mrs. Edward Hines' box were Mrs. W. I. Osborne, Moss Osborne, and Miss Loretta Hines. Miss Louise Dryburgh acted as hostess in her father's box to Miss Hazel Candlish, Miss Inez Bolter, and Miss Edith Bolter.

In the Benjamin H. Marshall box were Mrs. S. B. Walton, Miss Katharine Field, Mrs. C. K. Foster, and Mrs. C. G. Alexander. Val Crane, who came on from St. Charles for the marriage of his brother last night to Miss Margery Baker, as well as for the horse show, had Mrs. George Fabyan and Miss Cumming as his guests.

Mr. and Mrs. Charles A. McCullough had as their guests Mrs. George Rasmussen, Miss Anne Hanson, Bennett Griffin, and W. T. Sutherland.

Mr. and Mrs. Lawrence Heyworth had as their guests Mr. and Mrs. F. R. Burrows, Mr. and Mrs. Elliott Durand, Mrs. Fred Tilden, Mrs. Roy Barcal, and Mrs. William J. Haedtler. R. B. Wrigley had with him Mr. and Mrs. Eugene W. Parsons and Miss Louise Nichol.

For the dinner and dance afterwards there were gay parties given by Mr. and Mrs. H. A. Brassert, Mr. and Mrs. Charles E. Rollins Jr., Mr. and Mrs. I. C. Elston Jr., who had with them Mr. and Mrs. Morris M. Townley of Hubbard Woods, Mr. and Mrs. A. B. Conover, Mr. and Mrs. Walter O. Ford, Mr. and Mrs. Edward E. Smith, Mr. and Mrs. Levy Mayer, Mr. and Mrs. William T. O'Donnell, Mr. and Mrs. William L. Hodgkins, Mr. and Mrs. Stacy C. Mosser, and Mr. and Mrs. George A. Neafus.

The horse show will continue on its brilliant way this afternoon, tonight, tomorrow afternoon, and end in a huge hunt ball tomorrow night, with the reception committee red coated and genial.

## Horse Show Winners.

Winners of the South Shore Country club horse show were announced yesterday afternoon. They are:

CLASS 57, best colt 2 years old or under, bred and raised by member of the South Shore Country club—Choice o' Highland, Thomas E. Wilson, first; Jinx, Edward Morris Jr., second.

CLASS 53, best two or more colts 2 years old or under, bred and raised by a member of the South Shore Country club—Bobcaggeons Edna and Choice o' Highland, Thomas E. Wilson, first; Jinx and Johna, Edward Morris Jr., second.

CLASS 18, harness horses, stallion or mare, over 14 hands 1 inch and not exceeding 15 hands 2 inches, shown in light two or four wheel vehicle, horses alone to be considered—Rainbow, Walter H. Hanley, first; Lovely Lady, John R. Thompson, second.

CLASS 13, saddle horses, five gaits, stallion, mare, and gelding—Gipsy Dare, Avery Coonley, first; Royal Flush, Symon P. Rappal, second.

CLASS 40—Combination harness and saddle horses: Nancy Walker, John R. Thompson, first; Moonbeam, Walter H. Hartley, second.

CLASS 52—Ponies 13 hands or over, not exceeding 14 hands 1 inch: Dimsrth Magic, George A. Heyl, first; Dimarth Dot, John A. Heyl, second.

CLASS 4—Saddle horses, three gaits, undocked: Twilight, Walter H. Hanley, first; Kenwald, W. L. Eaton, second.

CLASS 26—Harness horses, ladies' class, ladies must drive: Baronet and Satire, Wild Rose farms, first; Ebony Girl and Lovely Lady, John R. Thompson, second.

CLASS 8—Saddle horses, three gaits, 15 hands 2 inches high, ridden by a lady: Moonbeam, Walter H. Hanley, first; Nancy Walker, John R. Thompson, second.

CLASS 52—Ponies, 13 hands or over, but not to exceed 14 hands 1 inch—Dinarth Magic [George A. Heyl], first; Dinarth Dot [George A. Heyl, second.

CLASS 4—Saddle horses, 15 hands 2 inches or under, three gaits—Twilight [Walter H. Hanley], first; Kenwald [W. L. Eaton], second.

CLASS 22—Harness horses, speed and action—Governor [John L. Bushnell], first; Hands Up [Walter H. Hanley], second.

CLASS 56—Ponies, tandem, not above 14 hands in height [class divided]—Dinarth Dot and Dinarth Gem [George A. Heyl], first; Dinarth Magic and Trillo Magic [George A. Heyl], second. Second division: Lillie of Bramhope and Perfection Larigo [Woodin Farms], first; Bramhope Venus and Lillie of Bramhope, second.

CLASS 62—Polo ponies, to be with mallet and between standards; speed, handiness, and conformation to count—Magic, first; Eugene B. Barcell, owner; Bunch, second, C. D. Lancaster, owner.

CLASS 42—Hunters and jumpers, lightweight up to 165 pounds, to the hounds—Lady Phaeton, first, Woodin Farms, owner; Nancy Pansy, second, Glenn Riddle Farms.

CLASS 34—Harness horses and roadsters not under 16 hands. Barrette first; Walter H. Hanley, owner.

CLASS 44—Hunters and jumpers, ladies' hunters; conformation and performance each to count 50 per cent. Nancy Pansy, first; Glenn Riddle farm's Lady Phaeton, second; Woodin Farms, owner.

CLASS 45—Hunters and jumpers; high jump; conformation not to count. Alston, first; Woodin Farms, owner; height, 68 inches. Bolivar, second; Woodin Farms, owner.

Mrs. Charles R. Crane II

*Mrs. Charles R. Crane II., formerly Miss Margery Baker, daughter of Mr. and Mrs. William H. Baker of 700 Irving Park boulevard, was a bride of last night, on the twenty-fifth wedding day of her parents.*

## Manhattan Society News.

New York, June 22.—[Special.]—Miss Barbara Cairncross Rutherfurd was married to Cyril Hatch today at 11 o'clock at the residence of her mother, Mrs. William K. Vanderbilt, 660 Fifth avenue. The Rev. Dr. William Garth of Islip, L. I., officiated.

The drawing room was decorated with white roses and lilies and the marriage ceremony was performed between two columns made of these flowers.

Immediately after the ceremony Mr. and Mrs. Hatch left in a private car for Canada, where they will remain for the early part of the summer, and later they will go to Newport. Next winter they will live at 153 East Fifty-third street. This property was bought recently by Mrs. W. K. Vanderbilt for her daughter and a house will be erected there for the bride at a cost of $300,000.

Mr. and Mrs. Herbert Gary start on July 3 across the continent, going by way of the Canadian Rockies to Vancouver, where they will take a steamer for China and Japan.

## Party to Aid Strikers' Wives.

A party will be given by the Women's Trade Union league to the wives and children of the striking foundrymen at Webster hall, Robey street and Webster avenue, today at 2 o'clock.

## Olson to Address Graduates.

Chief Justice Harry Olson addressed the law school graduating class of the Valparaiso university, Valpapraiso, Ind., last evening.

## Here and There in the Society World.

MRS. CHARLES L. ALLEN and Miss Dora Allen, formerly of 1424 North State parkway, have taken the apartment occupied for the last two years by Mr. and Mrs Howard Linn at 2142 Lincoln Park, west, with its charming roof garden designed by Mrs. Linn and decorated by Mrs. John Alden Carpentor. Mr. and Mrs. Linn have moved to Surf street to another apartment which not only has a roof space which is destined for another charming garden, but a view of the lake which is delightful.

Mr. and Mrs. Arthur R. Jones of 5212 University avenue accompanied by Miss Dorothy Thomas have motored east and are now at New Haven for the graduation of their son, Arthur D. Jones II. They plan to go from there to the Adirondacks and the White mountains.

The members of the National Park Alumnæ association are giving a lawn party and a big out of doors dance on the lawn of H. A. Mills of Oak Park tonight for the benefit of the National Park Seminary Day Nursery—that is, they are planning an al fresco fête with sincere petitions to the weather to be friendly.

Beginning this afternoon a bridge tournament will be held each Friday at the Chicago Yacht club.

The Arcade, better known as the catch penny concession, will be one of the most attractive features of the Lake Forest country fair to be held at the Onwentsia club July 14 and 15 for the benefit of three north shore institutions, Alice home, the Lake Bluff orphanage, and the Contagious hospital at Lake Forest.

Mrs. J. Allen Haines and Mrs. Ralph H. Poole are chairmen of the Arcade and their committees include Mrs. W. P. Nelson, vice chairman; Mrs. Cyrus Adams, Mrs. Uri B. Grannis, Mrs. John Gary, Mrs. Milton Wilson, Mrs. James O. Heyworth, Mrs. A. Rosecrans Baldwin, Mrs. Halstead Freeman, Mrs. Charles Counselman, Miss Harriet Houghteling, Miss Caroline Kirkland, Bruce Borland, Milton Wilson, Russell Tyson, and Hugh Johnston McBirney.

Mrs. J. Ogden Armour is in the east for a short visit. Miss Lolita Armour has as her guest at Mellody farm, Lake Forest, Miss Josephine Chapin.

## Weddings.

Mr. and Mrs. Eaton Goodell Osman of Wilmette announce the marriage of their daughter, Laura Tisdale, to Dr. John Vruwink. Dr. and Mrs. Vruwink will live in Los Angeles, Cal.

Miss Catherine Marguerite Headman, daughter of Mrs. Anna Marie Headman of 3108 Wilson avenue, and Harry C. Brolin of Austin will be married July 1 at Holland, Mich.

The marriage of Miss Laura M. Hall, daughter of Mr. and Mrs. Albert Hall of 5218 Troy street, to Roy Bowen will take place Sunday afternoon.

The marriage of Miss Jane Kimberly Ripley, daughter of Mr. and Mrs. George Steele Bannister, to Harold S. Johnson, which was to have taken place this afternoon at 6 o'clock, has been postponed until July 8 on account of the illness of Mr. Johnson.

At the marriage of Miss Carolyn Mae Weber, daughter of Mrs. Louise Weber of 3953 Janssen avenue, to Edward Collins, which took place Wednesday evening at the residence of the bride's sister, Mrs. George Louis Lehle of 3739 Pine Grove avenue, Mrs. Lehle served her sister as matron of honor. Another sister, Miss Marie Weber, served as maid of honor. Alfred A. Collins served his brother as best man. Mr. and Mrs. Collins will be at home after Sept. 5 at 1354 Balmoral avenue.

## Engagements.

Mr. and Mrs. Stanley Clague of Winnetka announce the engagement of their daughter, Elsie, to Daniel Gale of Huntington, L. I.

Mr. and Mrs. S. Weinberg of 853 King place announce the engagement of their daughter, Henrietta, to Sidney Sander.

## War Changes Fraternity Plans.

Fifty members of Sigma Gamma Pi, a secondary school Greek letter fraternity, left their comrades in their biennial session at the Hotel La Salle yesterday to join their regiments of the Illinois national guard, which left Chicago last night for duty on the Mexican border.

Among those to go were the vice grand master of the fraternity, J. R. Marchant; sergeant major, and Secretary A. W. Kuehne, private, in the First regiment.

"The leaving of our officers," said Treasurer A. V. Z. Jennings, "changes our entire biennial program, but we are proud to have the fifty boys serve their country and I voice the sentiment of the fourteen Chicago chapters present when I say that we are all ready to carry a gun for Uncle Sam."

The convention will be in session at the Hotel La Salle until next Monday afternoon.

# FLICKERINGS from FILM LAND

## A Pleasant Film But Old, Old Stuff.

"DESTINY'S TOY"
Produced by Famous Players.
Directed by John B. O'Brien.
Released by Paramount.
Presented at Orchestra hall.

| | |
|---|---|
| Thomas Carter | J. W. Johnston |
| His wife | Hattie Forsythe |
| Their child | Mary Gray |
| Rev. Robert Carter | John Bowers |
| Barnacle Joe | Harry Lee |
| Mrs. Calvin | Kate Lester |
| Her daughter | Florence Johns |
| Madden | John Dillon |
| Nan | Louise Huff |

BY KITTY KELLY.

BARRING the exceptions, "Destiny's Toy" is a nice photoplay. The main exception is that the plot is the kind that has taken to false teeth and hair dye. There is no harm in mentioning that some time ago we began to find the story of the little girl who was lost from her home, brought up a barbarian, trained by thieves to be a "tool," and sent to rob her father's home a bit trite. Here it is well done, indeed, but the handsomest velvet cloak cannot wholly conceal a bad framework.

There was a chance, even with this threadbare theme, to achieve something new. As it develops it is a pretty idea of the workings of the heroine's destiny that arouses sympathy in the observer. Then, splash, we are plunged into a session of "punch." We are afflicted with gangs and the underworld and thievery, murder, Sing Sing, and shooting. Such things might come, of course, but they should have been subordinated. Here was a great chance for a turn for human interest and psychology.

The missed opportunity is especially glaring in the scene where the girl is captured. Her father and the young minister hold her—the supposed little robber, trousered, with her curls all tumbled around her shoulders—while we are treated to all the minutiæ of the summoning and coming of the police (which we all have experienced in the movies so much as to be quite familiar with) and the escape of the gangsters and the trouble in their own quarters.

Surely, in all this time, there would have been some interest in the curious figure of a girl masquerading as a boy; surely a properly humanitarian and sympathetic minister would have manifested some solicitude and have drawn out her story.

At least, here was a chance for some character development and an opportunity for effective acting.

Miss Huff did a splendid bit when she watched terrifiedly the struggle between the robber and the butler. Of course the girl is taken under the ministerial wing later, but that is commonplace. The whole situation is old stuff, where there might have been a fine humanization of it.

The early episodes of the picture are attractive. The little girl's rescue and life with the old fisherman is pleasant and, it must be admitted, rather Pickfordian.

Miss Huff makes a successful little girl, but when she wears her curls loose and her feet wide apart she invites comparison. I find it very hard to believe that the well fed, trim old lady with the sheep would accept the dog and let the little orphan so grotesquely guised go away alone to the city, at least without counsel and some hospitality. Of course, if there had been counsel, perhaps the young lady would not have stolen a ride on a box car—a most sophisticated young person she seems for one so simply brought up—and fell so easily among thieves—and then there would be no chance for the "punch."

It is brought to a nice conclusion, though I should have liked having the young man in on the joke. Except for the discrepancies, it is a very likeable picture, and including them it is no worse than the common run and is, in addition, very well played and set and photographed.

Miss Huff, who used to be seen with Lubin, is a pleasing little player who has a personality of her own—if she takes care of it.

Miss Louise Huff

## "Civilization" Opening Changed.

The eleven reel moving picture, "Civilization," which was first announced to open at Cohan's Grand tomorrow, and later scheduled for Sunday, will not be shown until next Friday, according to an announcement by the theater management.


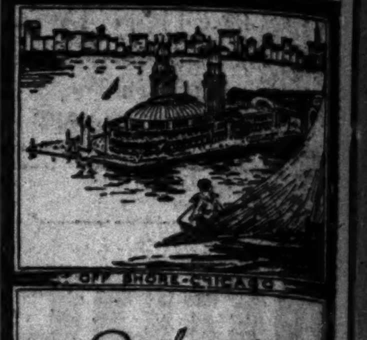


Redfern Corsets

Back or Front Lace

ARE you going away this summer, or will you remain at home to enjoy our own "summer resort"—Chicago? And many enjoyments there are to be had here—outdoor sports of all kinds, lake breezes, boulevards, parks, hotels, beautiful shops—what may one not enjoy in Chicago?

But whether you go or stay, you will require cool, comfortable, youthful looking corsets for summer dresses, and in Redfern Corsets, at moderate price, you will be sure to find just what you want.

Redfern Corset Shop
Nineteen East Madison Street
and all high class stores
The Warner Brothers Company

If We Charged

for SAVOY BRAND food products in proportion to their quality, they would be the most expensive on the market.

But though they are the purest and the most delicious, we have priced them so reasonably that you will find it positively economical to use them at every meal.

DEMAND This Label

SAVOY BRAND

200 Food Products Bear This Label

The standard we have set for Savoy Brand food products is higher than any national, state or municipal food standard.

We have a splendid record of 54 years in business, and we are proud of our SAVOY BRAND.

Steele-Wedeles Company

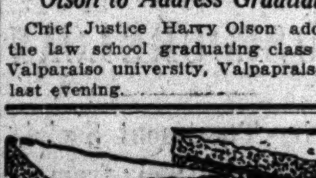

Maple Sandwiches

Have you ever tickled your palate with a maple sandwich? If you haven't, there's a delightful surprise in store for you. Get Towle's Log Cabin Syrup at any good grocer's and find out how good maple sandwiches are. Give the family a new treat.

The Towle Maple Products Co.
Refineries and Main Offices, ST. PAUL, MINN.

Here's the way to make them
Cupful of Towle's Log Cabin Syrup; ½ cupful chopped dates; ½ cupful chopped almonds; ½ cupful pineapple. Boil together for five minutes. Take from fire, add teaspoonful of lemon juice. Cut bread in thin slices, removing crust. Wrap sandwiches in oil paper.

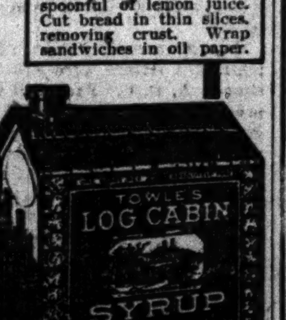


TOWLE'S LOG CABIN
CANE AND MAPLE SYRUP

AMUSEMENTS

Jones, Linick & Schaefer's—Last 3 Times
COLONIAL | EVES. 8:30 MATS. 2:30
Final Week of Limited Engagement
Charles Hopkins Presents the Season's Greatest Play.
TREASURE ISLAND
NOT A PICTURE! ORIGINAL N.Y. CAST
Nights and Mat. Tomorrow, 25c to $1.50

Civilization

AMUSEMENTS

OLYMPIC EVES. & TOMORROW MAT. 25c to $1.50
Oliver Morosco's Sensational Musical Comedy.
SO LONG LETTY
Charlotte Greenwood—Sydney Grant

Civilization

AMUSEMENTS

AUDITORIUM
Order by Tel. Harrison 1243
1,000 Seats 25c; 1,500 Seats 50c; 780 Seats 75c; Box Seats $1.00
TWICE A DAY 7 DAYS A WEEK
At 2 and 8 P. M.
CHICAGO'S BIGGEST HIT IN YEARS
Clune's Lavish Pictorial Production
RAMONA
"A thing of beauty throughout . . . Worth while for Chicagoans to see."—Tribune.
"An entertainment no one will care to miss."—Herald.
"Three hours of magnificence . . . Laughter, applause and rapt attention."—Daily News.
"Repeated handclappings and murmurs of approval."—Examiner.
"Camera work superb . . . a masterly accomplishment."—Post.
"Faithful filming of famous story . . . superb photography."—Journal.
"Most unusual and original . . . Fine photography and stage management."—American.
1000 SCENES—MASSIVE STAGE SETS—52 MUSICIANS
THE LOVE STORY OF THE AGES

HEAR THE BISHOP SQUEAL
In the Laughing Hit
'Nothing But the Truth'
GARRICK MAT. TOMORROW 50c to $1.50

AMUSEMENTS

PRINCESS || MATINEE TOMORROW
Eves., 8:30. Mat. Tomorrow, 2:30.
"Bright, savory, wholesome. A pleasant evening with Mr. Dixey."—Tribune.
HENRY E. DIXEY
In the Year's Best Comedy. MR. LAZARUS
By Harvey O'Higgins and Harriet Ford.

CORT Eves. & Sat. Mat., 50c to $1.50
The Funniest Show Ever
A Pair of Queens
"Great Laughing Hit."—News.
Joseph Santley—Kathleen Clifford
Maude Eburne, Mark Smith, Francis McGinn and Others.

GREAT NORTHERN Hippodrome
11 A. M. TO 11 P. M.
WHERE YOU SEE THE BIG ACTS FIRST
MUSIC NOVELTIES VAUDEVILLE HIPPODROME ACTS | A DOLLAR SHOW FOR A DIME OR SO

COLUMBIA TWICE DAILY | SMOKE IF YOU LIKE
A SHOW FOR EVERYBODY
4th Big Week | DAVE MARION'S THE WORLD OF FROLICS | Bring the Ladies to See Loop's Best Show

Civilization

AMUSEMENTS

Riverview
TOMORROW
CHICAGO'S GREATEST SPECTACLE
GRAND NAVAL and MILITARY TOURNAMENT
PARTICIPATED IN BY
ILLINOIS NAVAL RESERVES
GREAT LAKES NAVAL APPOINTEES
SIXTH REGIMENT LOCAL SECTION
OLD BATTERY D
SPANISH-AM. WAR VETERANS
ASSISTED BY THE
BIG MARINE BAND
AND
Ballmann's Military Band
1,500 Fighting Men in Action | Sham Battle
HEAR The Thump of the Artillery, Clash of Bayonet, Roar of Cannon.
SEE the Big Fire Spitting Gunboat, Isle de Lozon, the Dynamiting of the Pontoon Bridge, the Scaling of Walls and the Capture of Trenches.
TOMORROW AT 3 P. M.
Picnics Sat. Danish Brotherhood & Sisterhood. Sun., Swedish Singers' Union.

White City 63d St. and So. Park Av.
Opens Sat., June 24th.
GIGANTIC OUTDOOR ROLLER SKATING —RINK—
25,000 Square Feet of Skating Surface

MAJESTIC | SUPREME VAUDEVILLE
FRITZI SCHEFF
WATSON SISTERS
MEDLIN, WATTS & TOWNS
MARIE NORDSTROM
BRENT HAYES—
BERT and BETTY WHEELER
VALENTINE & BELL | MILLIE OLIVE
"WHAT HAPPENED TO RUTH"
PRICES: 15-25-50-75c. Mats. 15-25-50c, except Sat. and Sun. Telephone Central 6480

COVENT GARDEN Diversey 4600
Big Show Today and Tomorrow.
ENTIRE CHANGE OF PROGRAM COM. SUNDAY, JUNE 25th.
3 Times, at 2:30, 7:30, 9:15.
"CHEER UP"
A Musical Comedy Sensation in 7 Scenes and a Multitude of Pretty Girls. 20 Tuneful Numbers.
SEATS NOW SELLING.

JONES, LINICK & SCHAEFER'S
McVICKER'S CONTINUOUS VAUDEVILLE
JULIA NASH
IN A NEW COMEDY "LIE"
Other Stars! Always a Big Show!
11 to 11 Days, 10-15-25c. Nights, 10-15-25-35c.

GEO. M. COHAN'S GRAND | LAST MAT. TOMORROW
LAST THREE PERFORMANCES OF
MAY IRWIN
THE JOLLIEST FUNMAKER OF ALL IN
"33 WASHINGTON SQUARE"

MOVIE INN
CHICAGO'S MOST UNIQUE EATING PLACE
Rendezvous for Movie Stars
Tea dances, 3 to 6 p.m. Music, 12 noon to 1 a.m.
17 North Wabash Avenue
Near Madison Street

CUBS vs. CINCINNATI
BASEBALL TODAY AT
WEEGHMAN PARK
NORTH CLARK AND ADDISON AVE.
Game Starts at 3:00 P. M.
Reserved Seats at A. G. Spalding & Bros., 28 S. Wabash Ave. Telephone Central 4080

PALACE MUSIC HALL || $1 MATS. WED. AND THURS.
N. Y. Winter Garden Musical Extravaganza
A WORLD OF PLEASURE
With Clifton Crawford, Conroy & Le Maire and Cast of 125—Famous Winter Garden Chorus

Civilization

# Doris Blake Says

Have you a perplexing love affair in which you need the counsel of a friend? Write to Doris Blake, care of "The Tribune." If you wish a personal reply send stamped and addressed envelope.

Do you know a real love story—one that is stranger than fiction? "The Tribune" will pay $5 for every story published. Manuscripts will not be returned. Address Doris Blake, "The Tribune," Chicago.

## Real Love Stories

### Juliet on the Fence.

TWO years ago when I was 16 I visited an elderly aunt living in a small New England village. Owing to an unfortunate love affair in her youth my aunt hated all men and only allowed one young man, her lawyer and son of her best friend, to enter her home.

When after several weeks my aunt awoke to the fact that we were growing interested in each other she ordered Mr. Stephens from the house and put me under lock and key in good old fashioned style. This fanned the small flicker of interest, born of ennui, to a flame of love, and with the assistance of a maid we arranged our plans to elope. The house was surrounded by a tall picket fence, the gate was always locked, the

key in aunt's pocket, and my Romeo was to supply the ladder.

On the appointed night my exit from the house was successfully made and I reached the gate weak from excitement and fright, only to find the ladder forgotten. I tossed my bag over the fence and Mr. Stephens assisted as best he could from his side to haul me to the top, then I prepared to jump into his arms.

Horrors! My skirt caught on a picket and I hung like a huge spider in midair. From Mr. Stephens burst a shout of mirth which roused the whole neighborhood, and by the time my aunt arrived he lay on the ground shrieking with laughter.

With feelings not to be described I was lifted from the fence, and I was led in disgrace to the house. I vowed I would never see the man again. Our wedding will take place this June. H. R.

> "Knowledge is power among women; dress among men."

### More Name Queries.

"Dear Miss Blake: Kindly tell me the meaning of the names Myrtle, Ethel, Evangeline, Wilfred, Edith, Julia, Mildred, Gertrude, Emanuel, Edna, Adolph, and William. ALL OF US."

I'm going to take this name business in a bunch, so those of you who wrote in this week will find yourselves condensed. Myrtle is named for the vine; Ethel, "noble"; Evangeline, "bringing glad news"; Wilfred, "win-peace"; Edith, "happiness"; Julia should be a child with beautiful soft hair; Mildred is but a "mild threatener"; Gertrude, a "spear maiden"; Manuel, "God with us"; Edna, "pleasure"; Adolph, "noble hero," and last, but not least, William, "a protector" in peace or war. I'm glad that's done. Ask me something new next time, please.

### He Tries to Kiss Her.

"Dear Miss Blake: I am a girl 19 years old and work as maid for some wealthy people. One day their son, who is 21 years old, came into the kitchen and tried to kiss me. I slapped him in the face and ran up to my room. He has tried to make love to me before. Although I do not like him, I love his mother and sister. What shall I do? M. H."

Ignore him, that's more effective, as a general rule, than slapping. If he continues, you'll have to tell his mother. Perhaps, if you told him how you felt about his actions, adding that you would have to tell the family, if he continued, it would have the desired effect. Write me a personal letter, inclosing a stamp, for I want to know how you are getting along.

## BRIGHT SAYINGS of the CHILDREN

"The Tribune" will pay $1 for each childish saying printed. The only condition is the story told must never have been printed in any magazine or paper. Write on one side of the paper only. It is not possible to acknowledge, or return unavailable contributions. Address bright sayings to Aunty Bee, "Tribune," Chicago.

Jack was the favorite singer in the primary department and was often called on when visitors came to his room. One day at the close of the singing period the teacher said:

"Now, Jack, you may choose any song you wish, and we'll sing it."

Jack thoughtfully scratched his head and finally answered, "O, let them sing while I think." MRS. H. E. S.

Baby's mother took her to see her baby cousin. When she got home, she was asked if she played with the baby, whereupon she answered: "How could that baby play with me when she is one year old?" E. H.

Parker, my little nephew, was with his mamma in the kitchen trying to help her prepare dinner for some company, who was sitting in the parlor. Parker's mamma asked him to set the kettle of boiling potatoes to one side of the stove; he thought he would do as he had often seen her do and set them on the stove shelf and in doing so he spilled boiling hot water on himself. The pain was awful. His mother took in the situation instantly, and to prevent any excitement before the company said: "Parker, dear, don't cry and I will give you two dollars and a half."

A few days later Parker's little sister, Mabel, was playing on the sidewalk and fell hard. She came running to the house screaming and crying. Parker said: "Don't cry, sister. You know I didn't cry when I was burned so bad."

"Yes, Parker, but you got two dollars and a half, that's why you didn't cry." W. L.

# CLUBS

PROF. FREDERICK STARR will open the discussion tonight at the meeting of the Eugenics Education society on "Race Amalgamation." Miss Mary Campbell will give a report on "Ancestry of Prize Babies." The meeting will be held at the City club, with a dinner at 6:30 o'clock.

There will be a children's party at 3 p. m. today at the Country club of Evanston. A young people's dancing party will take place at 8 p. m.

The Klio association will give a card party for the benefit of its philanthropy fund this afternoon in Mandel's Ivory room. The board of directors will be hostess.

The Senn prom will be held this evening at the Nicholas Senn High school. Earl Russell, president of the class, and Miss Edith Field Cloyes, vice president, will lead the grand march.

A lecture on salads will be given at 10:30 a. m. today at the School of Domestic Arts and Science at 6 North Michigan avenue.

"The Women of Shakespeare" is the title of an entertainment which will be given this evening at the Central Music hall, 64 East Van Buren street, by the Kappa Beta Gamma association.

The eleventh annual convention of Alpha Kappa Psi, the professional commercial fraternity, will be held at the City club today and tomorrow. The banquet will be held this evening. Among the speakers will be F. D. Barney, Dr. A. E. Swanson, and William Finn Halsted II. D. Shaw Duncan of the University of Denver will be the toastmaster.

Frank C. Reighter will talk tonight at the meeting of the Chicago Press Writers' club in room 509, Lake View building.

### Mrs. Matters Is Ill.

Mrs. Anna Dollie Ledgerwood Matters was ill at her home yesterday, and the selection of jurors for her trial, with Charles T. Mellon and Harry Edwards, on a charge of producing a false heir in the Probate court, was postponed until this morning.

# Beauty Hints by Antoinette Donnelly

VANITY: AN ALCOHOL RUB IS frequently given after a Turkish bath. It is stimulating and there is less danger of catching cold after its use.

BETH: THE TIP-TOE EXERCISE IS excellent for one suffering with flat foot. Spring to the toes, then rhythmically drop to ordinary standing position. Nothing so relieves feet strained from standing as springing to tip-toe. Practice this with your feet bare, if possible. The treatment of flat foot belongs in the hands of an orthoepedic surgeon who has made a careful study of the condition.

GEORGE W.: WATER DRINKING is one of the efficient measures against constipation. Drink it between meals and on arising and before going to bed. The abundant eating of fruit and green vegetables, if persisted in, is also an efficient means of overcoming constipation. Ripe raw fruits and cooked fruits are particularly efficient; baked apples, stewed figs, and prunes are especially helpful.

DOT: TWITCHING LIDS AND SICK headaches are symptoms of eye strain. Watering of the eyes is also a symptom of eye strain. If your eyes water easily it is probable either that they are weak or that there is some trouble existing with the tear duct. I suggest your consulting an eye specialist, but in the meantime bathe your eyes with a solution of ten grains of boric acid to an ounce of water.

BLUE EYES: THERE IS NOTHING you can do to make your eyes brown. Nature undoubtedly gave you eyes that were in keeping with your hair and complexion, so why should you want to change them? A girl of your tender years should not find it necessary to drink hot water before breakfast and resort to cosmetics in order to have rosy cheeks. Go to bed before midnight, get eight at the very least, and if possible ten, hours' sleep, having plenty of air in the bedroom. Have a regular time to rise in the morning, eat nourishing food, and spend as much time as possible in the open air. Be careful about your bathing and keep your bowels in a healthy conditon.

# MARION HARLAND'S HELPING HAND
By Marion Harland

### A Man Named Fitz.

"I will be grateful if you can tell me whether or not there is or was a man by the name of Frank W. Fitz, and for what was he noted? MRS. W."

"Fitz," as a praenomen, meaning "the son of," is a common name, although few who bear it ever think of the significance. I have never heard of the person you name. Readers may be wiser. He may have been a local celebrity.

### British Plain Toffee.

"In reply to a request for home made candies I venture to contribute one from my store of trustworthy formulas, called British plain toffee: One pound of loaf sugar, one pinch of cream of tartar, one gill of water, flavoring to taste. Place the sugar and water in a pan and stir occasionally until melted. When it begins to boil put the lid on the pan and let it boil thus for three minutes. Then boil up until a little tried in cold water breaks off crisp and sharp. Pour the toffee while still warm upon well buttered tins. Mark with a knife and break up while cold. "H. E. F."

We promised several days ago to treat readers to this recipe. It is worth waiting for. We have asked that the donor will let us have others named by her. The list is tempting and we are expectant.

### Magazines to Give Away.

"Thank you for the address of Mrs. J. S. B., from whom I received a pleasant letter. I sent a quantity of magazines and novels to her most interesting family. I still have 1914-'15 magazines and one or more books to pass on, so let me have the address of Mrs. J. C. I will pay charges. I inclose a stamped and self-directed envelope as required. J. F."

You have had the addresses you ask for before now. I print your letter for the delectation of other "true yokefellows." They have a right to know of some of the works our unrivaled corps of colleagues carry on week after week. Keep the magazines going. You will hear from more applicants for them when your letter is read.

## DEATH NOTICES.

BERUTE—Mrs. Edith K. Berute, beloved mother of Mrs. Louise Roehrig and Mrs. Gertrude Lilly [nee Roehrig] of Detroit. Funeral services Saturday, June 24, at 2 p. m. from chapel, 4717 Broadway, by automobiles to Graceland cemetery.

BARSOTTI—Delia Barsotti, June 21, 1916, age 18 years, beloved daughter of Mr. and Mrs. Casimero Barsotti, fond sister of Martteo, Nicholini Barsotti, Mrs. A. Luchesi, Mrs. E. Faci, and Mrs. A. De Fiate and Noemi Barsotti. Funeral from late residence, 1313 Clybourn-av., Sunday, at 9 a. m., by carriages to I. C. depot, to Mount Carmel.

BOYDELL—Jesse Boydell, June 20, age 61 years, beloved husband of Emily Hibbert Boydell, father of Edna Pearl, brother of Albert and Edward A. Boydell. Funeral services Friday, 3 p. m., at his late residence, 5715 Indiana-av., autos to Oakwoods; member of Chicago Builders and Traders' exchange. Funeral private. Kindly omit flowers.

DUFFIE—James A. Duffie, Wednesday evening, beloved husband of Clara, nee Greinke, father of James Duffie, son of William and the late Margaret Duffie, brother of Mrs. J. O. Johnson, Mrs. C. Stiernberg, Henry, William, and John Duffie. Funeral at late residence, 324 Aldine-av., Sunday, June 25, 2 p. m., autos to Concordia cemetery.

## OBITUARY.

MISS KATHERINE GROVER, instructor of drawing in the high schools of Chicago for many years, died yesterday at the residence of her brother, Attorney Chester A. Grover, 2007 Lincoln street, Evanston. Miss Grover was a member of the board of revision of drawing for the Chicago public schools. She was compelled to retire from active service a few months ago by illness. She was a graduate of Pratt institute and also attended Northwestern university. She completed her studies in Germany. She was the daughter of Alden J. Grover, pioneer real estate dealer of Chicago, and resided in Evanston since childhood.

THE REV. PELLIGRENO GIANGRANDI, pastor of St. Philips' Benizi church, Oak street and Cambridge avenue, and beloved by the poor of his parish, died yesterday at St. Elizabeth's hospital. Common mispronounciation of Father Giangrandi's surname caused him to become widely known as "Father John." He was 49 years old and a member of the Servite Fathers.

ALBERT C. CHAMBERLAIN, a civil war veteran, died yesterday at 4322 Forrestville avenue. He was the sole survivor of the steamer Sea Bird, which burned off Waukegan in 1868.

## DEATH NOTICES.

CHAMBERLIN—Albert C. Chamberlin, war veteran, First Wisconsin infantry, 4322 Forrestville-av., Sunday p. m.

DWYER—Thomas Dwyer, June 21, 1916, beloved husband of the late Mary Dwyer, at daughter's residence, Mrs. James P. Lodeski, 4727 Jackson-blvd., father of Mrs. I. F. Mahoney, Jennie, John, and the late Walter and Thomas Dwyer. Funeral Saturday at 9:45 a. m. from late residence, to Resurrection church, by automobiles to Calvary cemetery.

HARDY—Helen Stave Hardy, beloved wife of Tucker Hardy and mother of Charles, Horace, and Julian. Funeral Friday at 2:30 from late residence, 453 Deming-pl., by automobiles to Rosehill cemetery.

HOXIE—Robert F. Hoxie, June 22, 1916. Funeral private from late residence, 6021 Woodlawn-av., Saturday, June 24, 1916, 10 a. m.

FINN—James E. Finn, June 21, beloved son of John T. and Mary G. Finn, nee O'Brien, brother of John V., Alice, Frank, Bartia, and Howard. Member of Phil. Sheridan Council, Royal League No. 54. Funeral from late residence, 522 N. Elizabeth, Saturday, June 24, 9 a. m., to St. Columbkill's church, where high mass will be celebrated. Autos to Mount Olivet.

GIANGRANDI—The Rev. Father Pelligrino Giangrandi, Order of Servite Fathers, June 22, aged 49, pastor of St. Philip's Benizi church. Remains lie in state until Saturday, June 24. Funeral 10 a. m. Solemn requiem high mass will be celebrated. By autos to Northwestern depot, thence by cars, train leaves 1 p. m. Interment Calvary cemetery.

HEGARTY—Mrs. Mae Hegarty, 825 Circle-av., Forest Park, Ill., June 21, beloved wife of John Hegarty and sister of William and George Scott of Forest Park; services Friday, June 23, 2:30, at Pioneer church, thence by carriages to Forest Home cemetery. Oakland, Cal.; Evansville, Ind., and Decatur, Ill., papers please copy.

HILDRETH—Armenia W. Hildreth, wife of former Ald. J. H. Hildreth, deceased, and mother of Harry Hildreth Jr. and Mrs. Frank Lederer, sister of Lutie Tear and Ella G. Morganthaler. Funeral from the residence of her son, 603 Cleveland Park, Friday, 2 p. m. Burial at Rosehill.

HOLMES—Ellen Holmes, suddenly, widow of the late Daniel W. Holmes, fond aunt of Mrs. Michael Fodge, Mrs. P. J. Gearen, Mrs. Patrick Hastings, and James McManus. Funeral Saturday, June 24, at 9 a. m., from the home of Mrs. P. J. Geren, 3021 Gladys-av., to St. Mel's church. Automobiles to Mount Carmel.

KLEMM—Henry J. Klemm, suddenly, June 22, 1916, at his residence, 901 Lawrence-av. Funeral services will be held at late residence Saturday, June 24, 2:30 p. m. Interment Rosehill. Cincinnati papers please copy. Funeral private.

McGINNIS—Arthur McGinnis, beloved son of Jennie [nee Kavanaugh] and late Matthew McGinnis, brother of Mrs. William McCauley, Mrs. H. Van Wych, and Mrs. James Monahan. Funeral Friday, June 23, at 8:45 a. m., from 2100 Fulton-st., to St. Malachy's church, where solemn high mass will be celebrated. Autos to Mount Carmel.

## DEATH NOTICES.

SCARFF—William P. Scarff, beloved husband of Flavia Mae, son of Mrs. T. H. Scarff and brother of Mrs. Hugh Guthrie of Guelph, Ontario; member Dearborn lodge A. F. & A. M., Chicago chapter; Royal Arch Masons, and Woodlawn Commandery Knights Templar; remains at chapel, 1040 E. 63d-st. Funeral services Saturday, 2 p. m., at Woodlawn Masonic temple, 64th-st. and University-av. Interment at Mount Hope.

SCARFF—William P. Scarff. Sir Knights of Woodlawn commandery No. 76, K. T., will assemble in its asylum Saturday at 1:30 p. m. sharp and assist in conducting the funeral services over our departed frater.
GEORGE S. SCHOEL, Recorder.

SCHUSTER—Julius Schuster, beloved husband of the late Betty Schuster, fond father of Samuel, Michael, David, Esther, Daisy, and Carrie. Funeral service Friday, June 23, at 1 p. m., from chapel, 4040 Prairie-av., by autos to Free Sons cemetery.

STARK—Andrew Stark, June 21, aged 82 years, beloved husband of Susan M., father of Kate M., Mary, and Mrs. Burton Schrock. Funeral services at late residence, 2820 Washington-blvd., Friday, 2 o'clock, autos to Forest Home.

SUTTER—John H. Sutter, June 21, 1916, at his residence, 239 Forest-st., Winnetka, beloved husband of Lydia Minnitt, fond father of John and Robert Sutter. Son of the late John D. and Anna Sutter. Funeral Saturday, June 24, at 10 a. m. Interment Rosehill.

TAYLOR—Henry Pringle Taylor, at his residence, 2839 Rhodes-av., beloved husband of Sarah J. Taylor [nee Ormsby], father of Matilda, Annie, Kathleen, and Richard, brother-in-law of George Ormsby and uncle of John J. Ormsby, native of Clare Morris, County Mayo, Ireland. Funeral Friday, June 23, 10 a. m., burial Mount Greenwood.

THOMAS—Rebecca L. Thomas, widow of Watson Thomas, mother of Frederick H. Thomas, deceased; grandmother of Mrs. J. W. Peck, La Grange, Ill. Funeral services at late residence, 2:30 o'clock, Saturday afternoon. Interment Oakwood. Gilbertville, N. Y., and Oneonta, N. Y., papers please copy.

### CEMETERIES.

2 BEAUT. LOTS IN ELM LAWN CEMEtery for sale; nr. entrance. R., 2808 Jackson-blvd.

### UNDERTAKERS.

POSTLEWAIT, GOLDEN RULE SERVICE and Golden Rule Prices. 34 years at one location, city and all suburbs. 1567 Ogden-av. Phone West 250.


**Floral Offerings**
Made of fresh cut Orchids, Lilies of the Valley, Easter and Callie Lilies. Roses in all shades. Sweetpeas, etc.
**A. LANGE, Florist**
25 E. MADISON ST.
Tel. Central 3777—Connects With All Departments.

# MOTION PICTURE DIRECTORY

## DOWNTOWN

JONES, LINICK & SCHAEFER'S
**La Salle**
MADISON NEAR CLARK
267,000 PEOPLE IN 7 WEEKS HAVE SEEN
"The Little Girl Next Door"
WHITE SLAVERY AND VICE EXPOSED
"It makes for moral good."—Says Rev. M. P. BOYNTON.
9 A. M. TO 11 P. M. CONTINUOUS
ALL SEATS, 25c
No One Under 21 Admitted

JONES, LINICK & SCHAEFER'S
**Studebaker**
Mich. Boul. near Van Buren St.
BIG DOUBLE FEATURE BILL
WORLD PICTURES BRADY-MADE PRESENT
FRANCES NELSON —AND— Arthur Ashley —IN— 'What Happened at 22'
BILLIE BURKE in George Kleine's Feature "Harvest of Sin"
ALL SEATS 25c CONTINUOUS 11 a. m. to 11 p. m.

**BANDBOX**
127 W. MADISON STREET
10 A. M. Continuous to 11 P. M.
LILLIAN GISH in "AN INNOCENT MAGDALENE"
Also MACK SWAIN in a Screaming Keystone Comedy.

JONES, LINICK & SCHAEFER'S
**ORPHEUM** STATE, NR. MONROE Opposite Palmer House.
TODAY ONLY Edna Wallace Hopper In "THE PERILS OF DIVORCE."
Saturday—WILLIAM FARNUM In "THE BONDMAN."

## DOWNTOWN

W. K. Hollander—Daily News, says—"The dancing alone is worth the price of admission."
Mr. and Mrs. Sidney Drew Comedy. Added Attraction
QUALITY ALWAYS AH AMUSEMENTS DIRECTION ALFRED HAMBURGER

Direction ALFRED HAMBURGER
**FINE ARTS**
Michigan Ave., Near Van Buren
3RD BIG WEEK
Celebrated Players Film Co. Present
MR. AND MRS. VERNON CASTLE —IN— "The Whirl of Life"
Added Attraction—Beginning Tomorrow
NEW WATSON COMEDY

**CASTLE**
STATE AT MADISON
THE BEST AND NEWEST PHOTOPLAYS
Today and All This Week
DANIEL FROHMAN Presents AMERICA'S FOREMOST FILM STAR
MARY PICKFORD
In the Famous Tale of a Woman's Unconquerable Faith—
TESS OF THE STORM COUNTRY
An Elemental Type of Womanhood Struggling With Modern Conditions and the Delicate Tortures of Civilization.
A REVIVAL OF MISS PICKFORD'S GREATEST SUCCESS.
THE ONLY THEATER IN CHICAGO SHOWING THIS GREAT PRODUCTION.
9 A. M. to 12 P. M.
COMING MONDAY—EDNA GOODRICH in "The Making of Maddalena."

**Orchestra Hall**
Michigan Av. Bet. Adams & Jackson
CONTINUOUS 12 NOON to 11 P. M.
CHICAGO'S GREATEST PHOTOPLAY PROGRAM
PARAMOUNT FEATURE
Louise Huff IN "Destiny's Toy"
Other Splendid Pictures.
FULL ORCHESTRA
Letitia Gallaher "The Irish Nightingale."
WALTER UNGER (Cellist.) Soloists.
Afternoons, 15c; Ev'gs, 25c, & 35c

## DOWNTOWN

**Strand**
7TH ST. & WABASH AVE.
Last Two Days
"Uncle Sam's Babies"
A Film Story of Vital Interest to All American Citizens.
Directed by GEORGE L. COX
Auspices of The Woman's City Club
One half of the net profits will be devoted to child welfare work by the Woman's City Club.
ALSO WILLIAM S. HART The Inimitable Triangle Star IN "The Apostle of Vengeance"
Continuous—1:30 to 11 P. M.
Mats., 15-25c. Eves., 15-25-50c.
COMING SUNDAY
Douglas Fairbanks in "Flirting with Fate"

DIRECTION ALFRED HAMBURGER
V-L-S-E THEATER FORMERLY ZIEGFELD 624 SO. MICH. NOW
WILLIAM GILLETTE IN SHERLOCK HOLMES

## NORTH SIDE

**JULIAN** BELMONT AT CLARK
PARAMOUNT PICTURES
GEO. BEBAN in "PASQUALE."

**NEW DEARBORN** DEARBORN & DIVISION
CONTINUOUS—2:00 to 11:00 P. M.
Fannie WARD in "A GUTTER MAGDALENE."
And a Burton Holmes Travel Series.

**CLARK** | CLARK STREET AND WILSON AVE.
Louise Lovely in "Bobbie of the Ballet," 5 Acts
Also Paramount Burton Holmes Travelogue.

**SITTNER'S** | Sedgwick and Division Cont. 1:30 to 11 P. M.
ALICE BRADY in "TANGLED FATES."
NO CHILDREN ADMITTED.

**STRAND** | 2029 LINCOLN AVENUE
J. WARREN KERRIGAN

## NORTH SIDE

ALFRED HAMBURGER'S
**ARGMORE**
Argyle and Kenmore Avenues
FRITZI BRUNETTE In the great drama, 'At Piney Ridge'
"HARMONY IN A FLAT"
Hearst-Vitagraph Weekly

**ROSEWOOD**
MONTROSE AVE. & LINCOLN ST.
Matinees Wednesday, Saturday, Sunday
Special Children's Mat., 2 to 5 p.m. Sat.
Carlyle Blackwell, 'His Brother's Wife.'
Prof. Schamp, America's Premier Organist, is now playing our wonderful Seeburg Master Pipe Organ De Luxe.

**KNICKERBOCKER**
6219-25 Broadway, near Granville Ave.
Mat. 1:30 P. M. Continuous to 11 P. M.
Charlie Chaplin —IN— "Police"
WINIFRED GREENWOOD in "THE INNER STRUGGLE."
Admission Mat.—Adults 10c, Children 5c
Admission Eve.—Adults 15c, Children 10c

**WILSON AVE. THEATER**
Wilson Ave. and Broadway
NANCE O'NEIL —IN— "SOULS IN BONDAGE"
Children Not Admitted. Admission, 10c.

**BRYN MAWR**
BRYN MAWR, Near BROADWAY, At Bryn Mawr "L" Station.
LIONEL BARRYMORE and GRACE VALENTINE
In a 6 Act Metro Feature, "DORIAN'S DIVORCE."

**VITAGRAPH**
3133-41 Lincoln Ave., Near Belmont Ave.
CONTINUOUS—1:30 to 11:00 P. M.
ALICE BRADY in "LA VIE DE BOHEME."
5 Acts. Adults Only—All Seats, 10c.

**BUCKINGHAM**
Clark St. and Buckingham Place
WILLIE COLLIER JR. in "THE BUGLE CALL"
Also a 2 Reel Keystone Comedy.

**REGENT**
6746 Sheridan Rd. Loyola "L" Sta.
WM. COLLIER, JR. in "THE BUGLE CALL." 5 Act Triangle.
Also a Triangle-Keystone Comedy.
ADMISSION, 10c.

**KEYSTONE** 3912 SHERIDAN ROAD
MADAME OLGA PETROVA in "THE SCARLET WOMAN,"
and Tribune Weekly.
Positively No Children Admitted.

**SHERIDAN** 935 IRVING PARK BOULEVARD
CRIPPLED HANDS in 5 PARTS, with ELLA HALL and BOB LEONARD.
Also a Drew Comedy & Unknown Siberia No. 1
Special Mat. Sat., "AMERICA." The receipts of this show to be given to the RED CROSS.

**DE LUXE** | WILSON and CLIFTON Mats. 2 and 3:15 P. M.
Famous Players Presents FANNIE WARD in "THE GUTTER MAGDALENE."
5 Acts. Also Paramount Pictograph.

**KENMORE** WILSON and KENMORE
CARTER DE HAVEN in "A YOUTH OF FORTUNE."
Also a Good Comedy.

**LAKE SHORE** Broadway and Belmont 2 to 11 P. M.
Louise Lovely in "THE GILDED SPIDER."
5 Acts. Also a Comedy.

## NORTH SIDE

**BIOGRAPH**
2433-43 LINCOLN AVE.
Near Fullerton. Cont. 2 to 11 P. M.
LAST TIMES TODAY
"God's Country and the Woman"
From the Widely Known Novel of the Same Title by James Oliver Curwood.
A Vitagraph Blue Ribbon Feature in 8 Parts.
With NELL SHIPMAN, WILLIAM DUNCAN and GEO. HOLT.
Mat. All Seats, 10c. Eve. All Seats, 15c
Adults Only

**ORCHARD** North Ave. & Orchard Cont. 1 to 11 P. M.
MME. PETROVA in 'Playing with Fire,' 5 Acts, and Others

## SOUTH SIDE

**VISTA**
47th & Cottage Grove. Mat. & Eve.
Last Eve. Show Starts at 10 P. M.
The Adorable Marguerite CLARK in "MOLLY MAKE-BELIEVE"

**DE LUXE**
614 E. 63rd St. 12 M. to 11 P. M.
BILLIE BURKE In "THE GATHERING STORM."
ALSO FANNIE WARD In "A GUTTER MAGDALENE."

**BEACH**
HARPER AVE. and 51ST STREET.
Wm. H. Thompson and Charles Ray in "THE DIVIDEND"
Hear the New Paul S. Hirt Symphony Orchestra.

**KENWOOD**
47th and Kimbark. Eve. 7:00 to 11 P. M.
THEODORE ROBERTS in PUDD'NHEAD WILSON
Also Burton Holmes Travelogue.
And Paramount Pictograph and Bray Cartoons

**SHAKESPEARE**
43rd and Ellis Ave. Eve. 6:45 to 11 P. M.
GEORGE BEBAN in "PASQUALE."
Also Latest Pathe Weekly.

**SOUTH SHORE**
6839 Stony Island Av. Cont. 1:30 to 11 P. M.
CHAS. CHAPLIN in "POLICE"
Also Winifred Greenwood & Franklin Richie In "THE INNER STRUGGLE."
Matinee—Adults, 10c. Children, 5c.
Evening—Adults, 15c. Children, 10c.

**LEXINGTON**
1162 E. 63rd Street. Eve.
Louise Lovely In "Bobbie of The Ballet," and 2 Others.

**JEFFERSON**
1528 EAST 55TH STREET. EVE.
FLORA PARKER DE HAVEN In "THE MADCAP."

**KIMBARK** | 6240 KIMBARK AVENUE
MARIE DORO in "THE HEART OF NORA FLYNN."
Burton Holmes Travel & Bray Cartoon.

**THE LINDEN** SIXTY-THIRD AND HALSTED
LIONEL BARRYMORE In "DORIAN'S DIVORCE."

**HYDE PARK** | 5314 LAKE PARK AVE.
Chinatown CAPT. H. J. LEWIS.

**DREXEL** 858 E. 63rd St. Mat. and Eve.
DE WOLF HOPPER and FAY TINCHER in "MR. GOODE THE SAMARITAN."
Also a Great Keystone "Bathtub Perils."

## WEST SIDE

**HAMLIN**
3826-36 W. Madison St.
Tonight—7 to 11:30 P. M.
Last Show Starts at 10 P. M.
Hobart Bosworth and Dorothy Davenport in "The Way of the World"
5 Acts and Others.
Adults, 10c Children, 5c
"In a Class by Itself"

**Crawford**
Crawford Ave. Near Madison St.
2:30 to 11:30 P. M.
BLANCHE SWEET —IN— "The Thousand Dollar Husband"
Admission, 10c

**KEDZIE AVENUE ANNEX**
Cor. Kedzie Ave. and Madison St.
"THE MOMENT BEFORE"
Featuring PAULINE FREDERICK.
5 Part Paramount Picture.
Also Paramount Pictograph, No. 15, And a Burton Holmes Travelogue.

**GOLD** | 3411 W. 12TH STREET. Cont. 1:30 to 11 P. M.
LILLIAN GISH in 'An Innocent Magdalene'
Also a Triangle-Keystone Comedy.

## OAK PARK

PERFECT VENTILATION
**OAK PARK FIREPROOF THEATRE**
FINEST THEATRE IN THE WORLD
Wisconsin Av., 1 Block South "L" Sta.
Matinee, 2:30. Evening, 7:30 and 9.
The Casino Club Players in the Society Play
"Cousin Jim"
A Billion Dollar Cast
A "Reel" Novelty with Chicago's '400' in the Star Roles
Also MUTT and JEFF and PATHE NEWS

**PARK** || LAKE STREET and AUSTIN AVENUE
Hobart Bosworth in "DOCTOR NEIGHBOR."
Also "IRON CLAW," and a Comedy.

## NORTHWEST SIDE

**PARAMOUNT**
2636-54 Milwaukee Av. Nr. Sawyer.
CONTINUOUS—1:30 to 11:00 P. M.
CHARLES CHAPLIN in "Police"
and VALENTINE GRANT in "THE INNOCENT LIE." Adults, 10c. Children, 5c.

## AUSTIN

**PLAISANCE** 408 North Parkside ADULTS ONLY.
MME. OLGA PETROVA in "THE SCARLET WOMAN."

## MAYWOOD

**STRAND** LAKE ST. and 5TH AVE. Doors Open 6:45 P. M.
W. S. HART In "THE PRIMAL LURE."
Also a 2 Act Keystone Comedy.

## MISCELLANEOUS

**ASCHER BROS**

| | | |
|---|---|---|
| LAKESIDE | 4730 SHERIDAN RD. Matinee Daily | "Notorious Gallagher" Marguerite Snow |
| CALO | Clark St. and Balmoral Av. Mat. Daily. | "POLICE" Charlie Chaplin |
| PRESIDENT | 55th St. & Calumet Av. Mat. Daily | "POLICE" Charlie Chaplin |
| COSMOPOLITAN | 79th & Halsted Mat. & Eve. | "The Eternal Grind"—Adults Only. Mary Pickford |
| FROLIC | 55th ST. and ELLIS AV. Matinee Daily | "Police" Charlie Chaplin |
| OAKLAND SQUARE | Drexel and Oakwood | "Molly Make-Believe." Marguerite Clark |
| COLUMBUS | Ashland Av. & 63d St. | "Blazing Love." Virginia Pearson |
| TERMINAL | Lawrence & Spaulding | "Notorious Gallagher." Marguerite Snow |

S
THE SELIG-TRIBUNE
The World's Greatest News Film
can be seen TODAY at the following theatres:

| | |
|---|---|
| McVicker's | 25 W. Madison St. |
| Biograph | 2433 Lincoln Ave. |
| Paramount | 2640 Milwaukee Ave. |
| Vitagraph | 3133 Lincoln Ave. |
| Keystone | 3912 Sheridan Rd. |
| Revelry | 47th and Calumet Ave. |
| Marion | 3446 S. Halsted St. |
| Emmett | 4338 Wentworth Ave. |
| Clermont | 3226 N. Clark St. |
| Sheerin | 663 N. Clark St. |
| Tiffin | 4045 W. North Ave. |
| Windsor | 431 N. 52nd Ave. |
| May | 3139 Elston Ave. |

By Arrangement with F. Ziegfeld Jr. George Kleine Presents

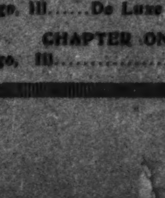

Miss Billie Burke in GLORIA'S ROMANCE at these theatres TODAY
CHAPTER SEVEN
Chicago, Ill. ........ Studebaker
CHAPTER FIVE
Chicago, Ill. ...... De Luxe (South Side)
CHAPTER ONE
Chicago, Ill. ........ Plaisir

# CHOPPY MARKET IN WHEAT TRADE; PRICES EASIER

## Predicted Rains Induce Buying—Export Outlook Gloomy—July Oats Firm.

### BAROMETER OF WHEAT PRICES FOR CHICAGO

July closed:
Thursday, June 22 .......... $1.02⅞
Wednesday, June 21 .......... 1.03¼
Net loss for the day .......... .00⅜
Thursday, June 24, 1915 .......... 1.03¾
September closed:
Thursday, June 22 .......... 1.05½
Wednesday, June 21 .......... 1.05½
Thursday, June 24, 1915 .......... 1.01
Clearances— Bushels.
Thursday, June 22 .......... 1,344,000
Thursday, June 24, 1915 .......... 234,000
Visible supply:
Monday, June 19 .......... 43,337,000
Monday, June 21, 1915 .......... 12,805,000
Yearly range:

| July | High. | Low. | Sept. | High. | Low. |
|---|---|---|---|---|---|
| 1914-5 | $1.48⅝ | $1.00 | 1914-5 | $1.31¼ | $.91⅝ |
| 1913-4 | .97 | .76⅝ | 1913-4 | 1.21 | .76½ |
| 1912-3 | .96⅝ | .84 | 1912-3 | .93⅝ | .84⅜ |
| 1911-2 | 1.15 | .92 | 1911-2 | 1.11 | .87⅝ |
| 1910-1 | 1.00½ | .84⅜ | 1910-1 | .96 | .85 |

The market in wheat was again choppy yesterday with no decided trend to prices. The demand was fair on the setbacks, commission houses buying, with the predictions for further rains over most of the grain belt a bull factor.

The market was easily oversold and sharp rallies were the result. Advances were not maintained, however, as there was little outside buying demand to follow the rallies and at the close prices were unchanged to ⅛c lower.

Liverpool was unchanged and there was not much in the foreign news to stimulate buying. Reports from Canada indicated the movement of wheat from that country must continue heavy until the end of August to get the wheat out before room is needed for new crop marketings. Receipts northwest were also heavy compared to last year.

**Cash Wheat Trade Slow.**

The demand for cash wheat here was slow and the business at the seaboard was mainly for Manitoba wheat, which is being sold ahead for several months delivery. The local sales were 10,000 bu.

Minneapolis reported a drop of ½@¾c in premiums for good wheat, and a leading milling concern was credited with being a big seller of the July. Minneapolis was credited with buying wheat freely in the southwest, however.

Rains were quite general throughout the spring wheat country, with continued cool conditions prevailing. The Nebraska reports were encouraging and crop experts found improvement in the winter wheat conditions, even in the soft wheat states east of the Mississippi. Northwest advices said all small grains were doing well.

**Argentine Exports Liberal.**

Argentine shipments for the week were estimated at 2,000,000 bu, compared to 1,688,000 bu a year ago. Liverpool reported stocks in all exporting countries large enough to satisfy the United Kingdom demands and part of the continental requirements for the next twelve months without considering this year's harvests. Cables were unchanged. The cargo market was quiet and inclined lower. The Argentine weather conditions continued favorable. Foreign arrivals were said to be increasing in France. Stocks, however, were increasing slowly.

Receipts here were 21 cars with primary receipts of 767,000 bu, compared to 472,000 bu a year ago. Northwest receipts were 387 cars, compared to 215 a year ago. Winnipeg receipts were ... cars, against 61 cars a year ago. Clearances were 1,345,000 bu.

**Corn Closes Trifle Lower.**

July corn was firm relatively, but all months were easier at the finish with net losses for the day of ⅛c to ⅜@½c. The somewhat better weather conditions increased the selling pressure on the December.

Buying was fairly active, but there was profit taking. This offset what new demand there was. The easy tone in wheat helped check the demand. Cables were unchanged. The demand abroad was moderate, although shipments promise to be moderate.

Argentine exports for the week were estimated at 1,700,000 bu, compared to ...00 bu a year ago. Clearances for the day were small at 11,000 bu, and there does not appear to be much export demand at the present time. Showery conditions were forecast. Receipts here were ... and primary receipts were 603,000, compared to 600,000 bu a year ago.

**Oats Have Steady Tone.**

The feature of the oats trade was the buying in July, which was caused by the buying by Arnot, followed by purchases by Armour and Wagner. The other months were not much changed, while July held part of the rally, closing ⅜@½c higher. Cash prices were a little firmer and there were sales of 140,000 bu. The foreign call for oats continued good, with moderate stocks. Broomhall predicted a continued good demand for oats. Receipts here were 116 cars and primary receipts were 553,000 bu, compared to ... a year ago. Clearances for the day were fairly liberal at 433,000 bu.

The buying demand for products at the start yesterday was not so active as expected, while the buyers of the previous day were disposed to take profits. As a result there was a shading of prices throughout the list.

On the break Tietgens and Wagner were buyers. Swift was credited with buying also. Local traders sold early. Commission house trade was fair. The cash demand continued good and the situation is regarded as strong by most traders. Receipts were 22,000, with 23,000 estimated for today.

Hogs at the yards were 10c higher ... about half of the advance. Receipts in the west were 96,700, compared to ...00 a year ago. Liverpool was ... up for hams and cash lard, and Cumberlands 3d off.

**Firm Market for Rye.**

Rye was firm with sales of No. 2 at 99c; No. 3, ... and No. 4, 94½c. Receipts ...

Barley was steady. Malting quoted 70@..., ... at 76@75c; feed quotable ...

## BOARD OF TRADE TRANSACTIONS

### RANGE OF ACTIVE FUTURES.

WHEAT.

| | Open. | High. | Low. | Close June 22. | Close June 21. |
|---|---|---|---|---|---|
| July | 1.03-2⅞ | 1.03½ | 1.02½ | 1.02⅞ | 1.03¼ |
| Sept. | 1.05⅝-¼ | 1.06-⅛ | 1.05-¼ | 1.05½ | 1.05½ |
| Dec. | 1.08¼-⅛ | 1.08⅞ | 1.08 | 1.08⅜ | 1.08½ |

CORN.

| | Open. | High. | Low. | Close June 22. | Close June 21. |
|---|---|---|---|---|---|
| July | 73⅝-½ | 74⅛ | 73¼ | 73⅜ | 73½ |
| Sept. | 73⅝-½ | 73½ | 72¾-⅝ | 72¾-⅝ | 73¼ |
| Dec. | 64½-3⅞ | 64⅛ | 63⅝ | 63⅝ | 63⅝-⅞ |

OATS.

| | Open. | High. | Low. | Close June 22. | Close June 21. |
|---|---|---|---|---|---|
| July | 39½-⅝ | 40¼ | 39⅝ | 39⅞ | 39⅝-½ |
| Sept. | 39¼-⅛ | 39⅝ | 39⅛ | 39⅛ | 39⅝ |
| Dec. | 40⅝-⅛-¾ | 40⅞-41 | 40⅝ | 40⅝ | 40½-⅝ |

PORK.

| | Open. | High. | Low. | Close June 22. | Close June 21. |
|---|---|---|---|---|---|
| July | 24.60 | 24.62½ | 24.50 | 24.50 | 24.65 |
| Sept. | 24.05 | 24.17½ | 23.87½ | 24.00 | 24.15 |

LARD.

| | Open. | High. | Low. | Close June 22. | Close June 21. |
|---|---|---|---|---|---|
| July | 13.12½ | 13.15 | 13.07½ | 13.07½ | 13.17½ |
| Sept. | 13.30 | 13.30 | 13.20 | 13.20 | 13.35 |

SHORT RIBS.

| | Open. | High. | Low. | Close June 22. | Close June 21. |
|---|---|---|---|---|---|
| July | 13.60 | 13.65 | 13.57½ | 13.60 | 13.67½ |
| Sept. | 13.75 | 13.75 | 13.62½ | 13.67½ | 13.77½ |

OATS.

| | | | | | | |
|---|---|---|---|---|---|---|
| July | 39⅝ | 39½ | 39⅝ | 40¼ | 40½ | 40¼ |
| Sept. | 39⅛ | 39 | 39⅛ | 39¼ | 39⅝ | 39⅝ |

### WEEKLY BIDS AND OFFERS.

WHEAT.

| | Next week Bids. | Offers. |
|---|---|---|
| July | 96¾ | 1.10¼ |
| Sept. | 1.00⅝ | 1.11⅝ |

CORN.

| | Bids. | Offers. |
|---|---|---|
| July | 70⅝ | 76⅝ |
| Sept. | 70⅛ | 75⅛ |

OATS.

| | Bids. | Offers. |
|---|---|---|
| July | 38¼ | 42¼ |
| Sept. | 38 | 40½ |

### PRIMARY MOVEMENT.

WESTERN.

| | Received Wheat. | Received Corn. | Shipped Wheat. | Shipped Corn. |
|---|---|---|---|---|
| Chicago | 113,000 | 146,000 | 126,000 | 126,000 |
| Mil'kee | 13,000 | 5,000 | 15,000 | 12,000 |
| Minnea's | 325,000 | 7,000 | 78,000 | 21,000 |
| Duluth | 76,000 | ....... | 251,000 | ....... |
| St. Louis | 60,000 | 137,000 | 40,000 | 20,000 |
| Toledo | 14,000 | 5,000 | 26,000 | 5,000 |
| Detroit | 1,000 | 8,000 | 1,000 | 11,000 |
| Kas. City | 70,000 | 42,000 | 80,000 | 61,000 |
| Peoria | 16,000 | 122,000 | 14,000 | 8,000 |
| Omaha | 60,000 | 58,000 | 56,000 | 37,000 |
| Indian's | 6,000 | 45,000 | 4,000 | 29,000 |
| Cinc'ti | 13,000 | 28,000 | 10,000 | 19,000 |
| Tot., bu. | 767,000 | 603,000 | 701,000 | 355,000 |
| Last year | 472,000 | 600,000 | 405,000 | 572,000 |

EASTERN.

| | | | | |
|---|---|---|---|---|
| N. York | 551,000 | 6,000 | 80,000 | ....... |
| Boston | 2,000 | 1,000 | ....... | ....... |
| Philad'a | 228,000 | 12,000 | 549,000 | 11,000 |
| Balt're | 194,000 | 52,000 | ....... | ....... |
| N. O'leans | 17,000 | 13,000 | ....... | ....... |
| Galv'ton | 5,000 | ....... | ....... | ....... |

### PRICES AT OUTSIDE MARKETS.

ST. LOUIS.

| | Open. | High. | Low. | Close. | Prev. close. |
|---|---|---|---|---|---|
| July wheat | 1.01⅞ | 1.02⅛ | 1.01¼ | 1.01½ | 1.02 |
| Sept. wheat | 1.03⅝ | 1.04 | 1.03⅝ | 1.03½ | 1.03¾ |
| Dec. wheat | 1.07 | 1.07¼ | 1.07 | 1.07 | 1.07⅛ |
| July corn | 74¼ | 74⅝ | 73⅝ | 74 | 74½ |
| Sept. corn | 72⅞ | 72⅞ | 71⅝ | 71⅝ | 72⅝ |

KANSAS CITY.

| | Open. | High. | Low. | Close. | Prev. close. |
|---|---|---|---|---|---|
| July wheat | 96¼ | 96⅝ | 95⅞ | 96¼ | 96½ |
| Sept. wheat | 98¼ | 99⅛ | 98½ | 98½ | 98⅝ |
| Dec. wheat | 1.02 | 1.02¼ | 1.01⅝ | 1.02 | 1.02⅛ |
| July corn | 71⅛ | 71⅝ | 70⅝ | 70⅝ | 71⅝ |
| Sept. corn | 69½ | 69⅝ | 69¼ | 69⅝ | 70 |

### DAILY BIDS AND OFFERS.

WHEAT.

| | Bids High. | Bids Low. | Bids Close. | Offers High. | Offers Low. | Offers Close. |
|---|---|---|---|---|---|---|
| July | 1.01⅞ | 1.01⅝ | 1.01½ | 1.04¼ | 1.04 | 1.04⅛ |
| Sept | 1.04½ | 1.04½ | 1.04½ | 1.06⅝ | 1.06⅝ | 1.06½ |

CORN.

| | | | | | | |
|---|---|---|---|---|---|---|
| July | 72⅞ | 72⅝ | 72⅞ | 73⅛ | 73⅝ | 73⅝ |
| Sept | 72⅝ | 72¼ | 72⅝ | 73⅜ | 73⅛ | 73¼ |

HAY—Steady. Receipts, 804 tons; shipments, 49 tons. Choice timothy, $20.00@21.00; No. 1, $18.00@19.00; No. 2 $16.00@18.00.

STRAW—Rye, $9.00@10.00; oat, $6.50@7.00; wheat, $6.00@6.50.

GREASE—Quiet. Brown, 7½@7¾c; yellow, 8@8¼c; choice white, 9¼@9½c; house, 8@8¼c; B white, 8⅜@8¾c; A white, 8⅞@9c.

## NEWS AND GOSSIP OF BOARD OF TRADE

The fact that Manitoba wheat is being bought for several months' ahead shipment indicates that supplies of old Canadian wheat will be a competitor with the new crop. The Hudson Bay company has bought considerable Manitoba wheat during the last few days, it is understood, and the shipments are to be distributed over the next four or five months. Generally the demand for wheat aside from Canadian does not amount to much from abroad. Buyers do not appear to be interested as yet in the new crop grain, and there is practically no demand for old wheat, the quality of which is much lower than the spring wheat offered from Canada. Foreigners appear to want to be sure of the quality of new winter wheat before contracting for it on any large basis. Local sales were only 10,000 bu. No. 2 hard wheat was offered to arrive from the country at the July price and some cash men said they expected to buy it at a discount. Minneapolis prices were ½@1c lower and low grade wheat was practically unsalable.

Buying of wheat is said to be largely on the theory that prices were on a low basis. Bears believe that the price will not cut much figure unless there is a radical change in conditions. If bad weather is experienced for any length of time it would alter the views of traders, but many believe a wet harvest would further curtail foreign buying. Southwestern weather conditions are more favorable and generally reports indicate a better quality of wheat than a year ago. A leading exporter said bids were out of line and that foreigners did not appear to be much interested in our wheat.

Broomhall cabled: "In considering a possible advance in wheat, it must be remembered that Argentina, Australia, India, and Canada are holding large reserves, enough to supply the United Kingdom for twelve months, with some for other importers, and freights declining. Continental demand apathetic, as recent purchases were on a large scale.

Liverpool wired of oats situation: "Prices continue to be fairly well maintained, with importers' needs large and consumption liberal. Plate is shipping lightly, with Chilean grades steadily held and American clearances liberal. Importers' demand is likely to continue broadly during the season, as reserves are light."

Inglis wired Logan-Bryan from Indianapolis: "North from Seymour, Ind., from Columbus to Indianapolis, wheat will make a full average crop. Heads large and well filled. Corn is late, but fields are clean."

The Van Dusen-Harrington weekly report said the northwest prospects for small grains were good, but that the corn outlook was poor. The acreage of flaxseed has been greatly increased, with a slight increase in barley.

A central Illinois correspondent of W. P. Anderson wired that prospects were never better for a big corn crop in central Illinois. Old corn stocks are liberal. With a favorable season there will be the biggest crop ever raised in that section.

Cash corn was firm with the July yesterday. Country offerings were fair here and good in the southwest. Oats were in moderate demand. Prices were a little higher. Shipping sales were 115,000 bu corn and 140,000 bu oats.

Argentine shipments for the week were estimated at 2,000,000 bu, compared to 1,688,000 bu a year ago. Corn shipments were estimated at 1,700,000 bu, compared to 5,040,000 bu a year ago.

The Canadian Pacific estimates that the Canadian grain movement will require 600 cars a day until the end of August to move out the surplus before the new crop starts moving.

Omaha stocks of wheat are now 1,526,000 bu, compared to 57,000 bu a year ago. Many Nebraska stations report from 50,000 to 100,000 bu wheat yet to market.

Foreign houses were credited with selling futures at Winnipeg. Washburn-Crosby were said to have been persistent sellers of July at Minneapolis.

Montana reports to Sincere & Co. said the wheat crop was backward and uneven and that it would be late enough to cause anxiety over early frosts.

Receipts inspected yesterday: Wheat, 21 cars; corn, 125 cars; oats, 116 cars; rye, 9 cars; barley, 25 cars. Hogs estimated for today, 23,000 head.

Wheat harvest has started in St. Louis county, Mo. Weather conditions were generally more favorable in the southwest and through the Ohio valley.

There were reports of rust in oats received from southeastern Iowa, from Peoria and from Dayton, O.

The northwest was credited with buying wheat at Kansas City yesterday. Mills were said to want wheat.

Sheldon, Ill., reports the east and south offering 73c on track for No. 3 grades of corn. Not much sold at that price.

Theodore W. Swift and Andrew H. Betts posted memberships on the board of trade for transfer.

Minneapolis wheat stocks decreased 300,000 bu for five days.

...60@66c, and sales at 60@65c; screenings quoted 45@55c. Receipts, 25 cars. Timothyseed ruled quiet. September, $7.25 bid and $7.75 asked; cash lots quoted $5.50@8.50. Cloverseed was quiet, with cash lots $8.00@14.00.

Duluth flax closed ½@1½c higher. Cash on track, $1.77½; July, $1.78; September, $1.79½, and November, $1.78. Receipts, 3 cars. Minneapolis was 1½c higher, with cash on track $1.75@1.79. Receipts were 7 cars. Winnipeg closed ⅜@⅝c higher; July, $1.56⅝, and October, $1.60. Receipts, 24 cars.

## AMERICAN GRAIN MARKETS.

...2 northern, $1.06⅛@1.10½; No. 3 wheat, $1.00⅛@1.06⅛. Futures: July opened $1.09¼@1.09, high $1.09½, low $1.08½, closed $1.09⅛; September opened $1.09, high $1.09½, low $1.08½, closed $1.09½. FLOUR—Unchanged; shipments, 63,756 brls. BARLEY—62@72c. RYE—94@95c. BRAN—$17.00@18.00. CORN—No. 3 yellow, 74@75½c. OATS—No. 3 white, 36¼@36¾c. FLAX—$1.74@1.79.

KANSAS CITY, Mo., June 22.—WHEAT—Cash unchanged; No. 2 hard, 97c@$1.04; No. 3, 93c@$1.04; No. 2 red, 97c@$1.03; No. 3, 93c@$1.00. CORN—Irregular; No. 2 mixed, 72@75c; No. 3, 71@72c; No. 2 white, 72@72½c; No. 3, 71@71½c; No. 2 yellow, 73@73½c; No. 3, 72½@73c. OATS—Unchanged; No. 2 white, 40@40½c; No. 2 mixed, 33½@34½c. RYE—87@89c. Close: WHEAT—July, 96¼c; September, 98⅝c. CORN—July, 70⅝c; September, 69⅝c.

ST. LOUIS, Mo., June 22.—WHEAT—Steady; track, No. 2 red, $1.10@1.11; No. 2 hard, $1.04. CORN—Lower; track, No. 2, 75c; No. 2 white, 75½c@76c. OATS—Steady; track, No. 2, nominal; No. 2 white, nominal. RYE—Steady; No. 2 nominal. Futures: WHEAT—Lower; July, $1.01½; September, $1.03½@1.03⅝. CORN—Lower; July, 74c; September, 71⅝c. OATS—Lower; July, 38c; September, 38c.

NEW YORK, June 22.—FLOUR—Quiet. WHEAT—Spot barely steady. No. 1 durum, $1.13¾; No. 2 hard, $1.13⅞; No. 1 northern Duluth, $1.22⅝; No. 1 northern Manitoba, $1.24⅝, f. o. b. afloat. Futures nominal. CORN—Spot steady. No. 2 yellow, 86½c c. i. f. New York. OATS—Spot firm. Standard, 46½c.

OMAHA, Neb., June 22.—WHEAT—No. 2 hard, 99c@$1; No. 3 hard, 93@96½c. CORN—No. 2 white, 70½@71c; No. 3 white, 70@70½c; No. 2 yellow, 73½@74c; No. 3 yellow, 73@73½c; No. 2, 71@71½c; No. 3, 70½@71c. OATS—No. 3 white, 37¼@37½c.

PEORIA, Ill., June 22.—CORN—Unchanged. No. 2 white, 74½@75c; No. 2 yellow, 75c; No. 3 yellow, 74½c; No. 3 mixed, 74½c; No. 4 mixed, 73½c; sample, 45@69c. OATS—½c higher. No. 3 white, 38½@39¼c.

TOLEDO, O., June 22.—WHEAT—Cash, $1.09½; July, $1.09⅝; September, $1.12. CLOVER SEED—Prime cash, $8.75; October, 8.65; December, $8.75. ALSIKE—Prime cash and August, $9.50. TIMOTHY—Prime cash, $3.45; September, $3.35.

**Liverpool Grain Market.**

LIVERPOOL, June 22.—WHEAT—Spot, No. 1 Manitoba, 10s; No. 2, 9s 10d; No. 3, 9s 8d; No. 2 red western winter, 9s 7d. CORN—Spot, American mixed new, 8s 11d.

## BIG GRAIN MOVEMENT KEEPS CANADIAN RAILROADS BUSY

In addition to the troop movements the Canadian railways have had abnormal traffic demands for twelve months in continuous grain movement, according to private dispatches of the Canadian Pacific railway. This unprecedented movement of grain resulting from the enormous crop of 1915 will not cease before another big crop will start, the dispatches state.

It is estimated at Winnipeg that about 43,000,000 bushels of grain remain for export in the west. It is expected that 600 cars a day will need to be moved to haul the grain out by the end of August.

According to reports received from practically all parts of the Province of Alberta, conditions are substantially better than at this time last year, and in most districts the crop is now as far advanced, the ...

## BOSTON STOCK TRANSACTIONS

| | Sales. | Open. | High. | Low. | Close. |
|---|---|---|---|---|---|
| Shannon | 340 | 8½ | 8½ | 8⅜ | 8⅜ |
| St. Marys Ld. | 100 | 77 | 77 | 77 | 77 |
| Sup. & Bost. | 150 | 4¼ | 4¼ | 4¼ | 4¼ |
| Superior | 120 | 16 | 16 | 15 | 15 |
| Tamarack | 90 | 44 | 45 | 44 | 45 |
| Trinity | 130 | 5⅛ | 5½ | 5⅝ | 5⅝ |
| Tuolumne | 50 | 47c | 47c | 47c | 47c |
| U. S. Smelt. | 4,930 | 69½ | 69⅞ | 69½ | 69½ |
| Do pfd | 883 | 50½ | 50½ | 50 | 50 |
| Utah Apex | 240 | 4⅝ | 4⅞ | 4¼ | 4¼ |
| Utah Con. | 155 | 13½ | 13½ | 13 | 13 |
| Utah Cop. | 15 | 76½ | 76⅝ | 76¼ | 76¼ |
| Utah Metals | 340 | 8⅝ | 8⅝ | 8½ | 8½ |
| Victoria | 50 | 3 | 3 | 3 | 3 |
| Winona | 185 | 5½ | 5½ | 5½ | 5¼ |
| Wolverine | 65 | 54½ | 54½ | 54½ | 54½ |

## BOSTON CURB QUOTATIONS.

| | Bid. | Asked. |
|---|---|---|
| Bos. Ariz. | 2⅝ | 3 |
| Bos. Corb. | 70 | 75 |
| Bos. Ely | 60 | 64 |
| Bos. & M. | 2 | 2¼ |
| Butte & L. | 75 | 76 |
| Calaveras | 5 | 5¾ |
| Chmp. Cop. | 10 | 11 |
| Chief Cons. | 1⅜ | 1⁷⁄₁₆ |
| Con. Ariz. | 1⅛ | 1½ |
| Con. Cop. | 2⅝ | 2¾ |
| Crown Res. | 50 | 58 |
| Davis Daly. | 1¼ | 1⅜ |
| Eag. Bl. B. | 1⅜ | 2 |
| Fortuna | 1⅞ | 2 |
| Gold Lake. | 30 | 32 |
| Jer. Verde. | 1⅞ | 1⁷⁄₁₆ |
| Cal. Corbin | 4 | 5 |
| Cortez | 40 | 60 |
| Iron Blos. | 1⁷⁄₁₆ | 1⁷⁄₁₆ |
| Majestic | 76 | 78 |
| Mex. Met. | 30 | 32 |
| Nat. Z. & L. | 1⅜ | 1½ |
| Nev. Doug. | 96 | 97 |
| New C'rn. | 13¼ | 13¼ |
| New Baltic | 2⅜ | 2½ |
| New Ut. B. | 1⅛ | 2⅜ |
| Ohio Cop. | 14 | 16 |
| Oneco | 1 | 1¼ |
| Onondaga | 1¼ | 1½ |
| Pilot | 8 | 11 |
| Rilla | 82 | 84 |
| S. W. Miami | 1¼ | 1⅜ |
| Yukon | 2 | 2¼ |
| Nixon | 38 | 40 |
| Truro | 4½ | 5 |
| Un. Verde. | 29¼ | 29¾ |

## BANKS WILL REDUCE CHECK COLLECTION FEE.

Bankers from all sections of the country met in Chicago yesterday at the invitation of the Chicago clearing house committee to take part in the deliberations to reduce the check collection charge system into conformity with the latest rulings of the federal reserve board.

James B. Forgan, chairman of the local clearing house committee, issued a statement putting the bankers on record as favoring a "readjustment to charge customers only enough to cover a fair interest for the time of the deferred credit and the actual handling cost per item."

A committee of five, consisting of George M. Reynolds, Chicago (chairman); F. O. Watts, St. Louis (vice chairman); W. E. Frew, New York; J. W. Perry, Kansas City, and J. K. Ottley, Atlanta, to bring the recommendations before the various clearing houses of the country and obtain general indorsement of the Chicago plan was appointed.

**METALS.**

NEW YORK, June 22.—COPPER—Dull; electrolytic, nearby, ... pound. Private brands are not quoted. Metal exchange quotes: TIN—Quiet; spot offered at $40.00. LEAD—$6.85 asked. SPELTER—Dull; spot, East St. Louis delivery, 12¼c asked. At London: LEAD—£30. SPELTER—£67. COPPER—Spot, £97; futures, £95; electrolytic, £133. TIN—Spot, £172 5s; futures, £173 15s.

**COTTON.**

NEW ORLEANS, La., June 22.—COTTON—Futures:

| | High. | Low. | Close. |
|---|---|---|---|
| July | 13.14 | 12.76 | 13.06 |
| October | 13.35 | 12.95 | 13.22 |
| December | 13.50 | 13.09 | 13.38 |
| January | 13.60 | 13.20 | 13.48 |
| March | 13.74 | 13.38 | 13.66 |

Spot steady, 12 points up; sales, 1,928; middlings, 13.00c.

NEW YORK, June 22.—COTTON—Futures:

| | Open. | High. | Low. | Close. | Prev. close. |
|---|---|---|---|---|---|
| July | 13.05 | 13.38 | 12.99 | 13.30 | 12.97 |
| August | 13.14 | 13.42 | 13.14 | 13.33 | 13.01 |
| October | 13.20 | 13.46 | 13.13 | 13.42 | 13.12 |
| December | 13.38 | 13.61 | 13.28 | 13.57 | 13.28 |
| January | 13.44 | 13.67 | 13.35 | 13.65 | 13.36 |
| March | 13.57 | 13.81 | 13.52 | 13.80 | 13.52 |
| May | 13.70 | 13.96 | 13.65 | 13.97 | 13.66 |

Spot steady; middling uplands, 13.45c; sales, 3,462.

LIVERPOOL, June 22.—COTTON—Spot weak. Good middling, 8.38d; middling, 8.22d; low middling, 8.04d. Sales, 8,000. For speculation and export 1,500. Receipts, 13,000. Futures easy; June, 7.98d; June and July, 7.98d; July and August, 7.90d; August and September, 7.85d; September and October, 7.79½d; October and November, ...

## The Tribune Investors' Guide

Answers to inquiries are based upon information which THE TRIBUNE believes reliable, fair, and unprejudiced, but beyond the exercise of care in securing such information THE TRIBUNE assumes no responsibility.

*Inquiries must bear the signature and address of writer in order to receive attention. Answers thought to be of public interest will be published. If an answer is not of general interest it will be mailed provided stamp is inclosed. Address letters to Investors' Guide.*

***Madison Railways.***

J. M., Detroit, Mich.—The Madison Railways company has been refinanced recently by calling for payment some old bonds that carried a burdensome sinking fund requirement and issuing $800,000 new first mortgage bonds, $200,000 6 per cent notes, and $300,000 of new stock. Before the change there were $620,000 of first mortgage bonds, $565,000 general mortgage and $50,000 of stock. Earnings have been increasing steadily for some years past. In 1915 gross was $281,678; net, $104,273. This is two and one-half times the present bond interest and about twice the total interest charge. The bonds appear to be well secured. The market for them is likely to be rather narrow.

***Westinghouse Electric.***

A. H. K.—The Westinghouse Electric and Manufacturing company had the largest business in its history in the year ended March 31 last. Gross sales were over $50,000,000 and net earnings were equal to 17⅞ per cent on $52,644,800 of common stock after paying 7 per cent on $3,998,700 of preferred and interest on about $6,100,000 of bonds and notes. Six per cent a year is paid on the common stock. The company had about $100,000,000 of munitions contracts, but only payments actually received up to March 31 are included in the earnings statement.

***Central Manufacturing District.***

P. J. D.—The bonds of the Central Manufacturing district are a conservative investment. They are secured by first mortgage on real estate valued at several times the amount of the loan and are guaranteed by the Chicago Junction Railways and Union Stockyards company. The mortgaged property is being developed and is already producing earnings more than sufficient to cover interest and sinking fund charges.

***Public Service of St. Cloud.***

F. C. S.—The Public Service company of St. Cloud, Minn., does all the gas, electric light, and power business in St. Cloud and two or three smaller towns, serving a population of 19,000. It has outstanding $200,000 mortgage bonds and $300,000 of stock. Of the bonds $10,000 fall due annually. Maturing bonds and interest coupons have been paid to date. No other information is available. Requests sent to the company for statements of earnings have been ignored.

***Brief Answers.***

C. L. S., Cedar Rapids, Ia.—The Knights and Ladies of Honor late last year ordered an increase in rates paid by the oldest members. Officers of the order say that no further advance is needed to make the total receipts as large as the disbursements. Requests for a report of receipts and payments since the change took effect have not brought the figures.

W. L. C., Indianapolis, Ind.—No one except a director or officer of the Standard Oil of Indiana or Standard Oil of New Jersey company can make more than a guess at the future value of the shares. These stocks are speculative and not suitable for the investment of savings.

C. W. W., Davenport, Ia.—The copper stocks are selling at high prices as a result of the present high price of metal. Earnings may stay at present levels for a long time and may go higher, but any great fall in the price of metal would bring a corresponding decrease of dividends.


**New York, New Haven & Hartford R. R. Co.**
**Debenture 4% Gold Bonds**
Due April, 1922
These bonds have been issued in exchange for the "4% 15-year European Loan of 1907," par for par.
In addition to being a direct obligation of the company, it is further provided that these bonds shall share in the security of any mortgage which may hereafter be placed upon its main line of railroad between Woodlawn in New York and Springfield in Massachusetts, or in any new mortgage which may be placed upon its line between New Haven, Conn., and Providence, R. I., or upon any part of said lines. This mileage approximates 235 miles, all of which is double-track, and over 60 miles four-track.
Price 96⅛ and interest, netting about 4¾%
**KISSEL, KINNICUTT & CO.**
The Rookery, Chicago — 14 Wall Street, New York

**Steadily Advancing!**
The strong buying power that has advanced KENOVA OIL 70 per cent within the past four weeks (from 51c to 88c a share) may be ascribed to its purchase by those who are aware of the wonderful prospects of the company.
Preliminary information from the field, where initial drillings are now progressing, together with a consideration of the extent and remarkable nature of its holdings, indicate that
**KENOVA OIL**
as a positive certainty, is about to enter the ranks of the great profit-earners of the new and fabulously rich Kentucky oil field.
The Kenova Oil Co. holds 27,000 acres of expertly selected oil and gas leases in the new district, and an energetic and capable management has begun development, starting with several well-drilling rigs.
There is reason to believe that the result of this initial drilling, when announced, will cause a
**Sensational Rise**
in the market price of this stock on the New York Curb, and a price level of $3 or higher is looked for.
As a speculative purchase, Kenova Oil is preeminent in this market, and, as such, its purchase is unqualifiedly recommended. Orders accepted by mail or wire, to be followed by prompt remittance.
**JOHN V. DUNNE,**
Established 1906
Member New York Curb Market Association
115 BROADWAY, NEW YORK

**Foreign Securities**
*Our Statistical Department will supply detailed information on*
Central Argentine
Buenos Ayres & Pacific
Buenos Ayres & Great Sou.
Buenos Ayres & Western
Cordoba Central
Argentine Cedulas
Buenos Ayres City Bonds
*Write for Booklet No. 31 on*
Argentine Railways
**Renskorf, Lyon & Co.**
*(Investment Department)*
*Member New York Stock Exchange*
33 New Street (Ground Floor) New York

**COMPARE PRESENT PRICES**
of the active Mining, Oil, and Industrial stocks with prices existing five months or a year ago and note what the leading issues are doing now. Our booklet
**"CURB AND MINING STOCK QUOTATIONS"**
giving this information will be sent you free upon request.
*Ask for 502-J.*
To insure getting proper booklet send this advertisement with your inquiry.
**JONES & BAKER**
STOCK BROKERS
29 So. La Salle St., Chicago
Phone Randolph 6640, Automatic 34-564
New York Philadelphia Boston
*Direct Private Wires.*
NOTHING TO SELL BUT SERVICE

**BUY**
MOIR HOTEL CO.'S
**7%**
Cumulative Preferred
**STOCK**
with a 50% Bonus of Common Stock with each Share of the Preferred. Tax exempt in Illinois—owning and operating
New Morrison Hotel and Boston Oyster House
Security and Safety—
Nineteen years of Success. The best location in Chicago. The busiest corner day and night in Chicago.
Address or call
HARRY C. MOIR, President
NEW MORRISON HOTEL
Clark and Madison, Chicago

**LAWRENCE MILLS & CO.**
39 South La Salle Street
Chicago
MUNICIPAL, RAILROAD AND PUBLIC SERVICE CORPORATION BONDS

**6% SAFE MORTGAGES**
Secured by desirable improved Real Estate, issued in amounts of $500 and upwards. Thousands of satisfied customers. Send for latest list.
HOME BANK AND TRUST CO.
Resources over $2,000,000. Milwaukee and Ashland.

Office of
Interstate Electric Corporation,
141 Broadway, New York ...

**DODGE MANUFACTURING COMPANY**
22nd Consecutive Quarterly Pref. Dividend.
The Directors of the Dodge Manufacturing Company at the meeting on the 13th inst., at the main offices, Mishawaka, Indiana, declared the regular quarterly dividend of 1¾% upon the preferred stock of the company, payable July 1st. Stock transfer books closed June 21st to June ...

SUBSCRIBE FOR THE TRIBUNE


## STOCK ... CONDI... DESP...

### Brokers Beli... Accounts A... Await Me...

There was some ...

# STOCK MARKET'S CONDITION GOOD DESPITE SLUMP

## Brokers Believe Many Weak Accounts Are Closed Out; Await Mexican News.

There was some evidence at the close that the market after four days of liquidation had worked into a considerably better position. Responsible New York commission houses regarded the action of the railroad stocks as satisfactory, while the worst was thought to be over in the metal issues.

Butte and Superior, however, made a new low record at 65 and closed but ¾ better. Anaconda lost 1¾ points from the high, while American Zinc was off nearly 3 points.

It was pointed out that nothing further has been heard of motor combinations and the metal shares have been rather severely liquidated. It was also thought the general volume of generally weak accounts had been closed.

While little was expected of the market in the next few days until something more definite comes from Mexico, an irregular trading market was anticipated.

**Rock Island Reorganiation.**

N. L. Amster appears on the general reorganization committee of the Chicago, Rock Island and Pacific, which was announced yesterday. The official statement follows:

"A meeting was held in New York yesterday of the Hayden stockholders' committee, the Amster stockholders' committee, and the debenture committee of the Chicago, Rock Island and Pacific Railway company, which resulted in the formation of the general reorganization committee for said company, the personnel of which is as follows:

"Seward Prosser, chairman; James Speyer, Charles Hayden, N. L. Amster, E. K. Boisot, S. Davies Warfield.

"Messrs. White & Case, Samuel Untermeyer, and K. R. Babbitt will act as counsel for the committee. B. W. Jones of 14 Wall street was elected secretary. Active work by the committee will be started immediately upon a reorganization plan, a general outline of which it is hoped will be announced in a short time, and it is anticipated that an early call for the deposit of securities under the plan will be made."

**Kansas City Railway.**

For the twelve months ended March 31, 1916, the following statement of earnings of the Kansas City Railway company has been issued:

| | |
|---|---|
| Gross earnings | $6,889,890 |
| Operating expenses, including maintenance and taxes | 4,591,985 |
| Net earnings available for interest charges, sinking fund and reinvestment in the property in accordance with the terms of the franchise | 2,297,905 |
| Annual interest on outstanding first mortgage bonds and three year notes required | 1,143,220 |

The above statement includes all those expenditures in operation of the property of a character likely to reoccur [including the full requirements of the ordinance as respects maintenance and injury and damage reserves], but excludes those of extraordinary nature prior to acquisition of the property by the company.

Mr. Dunham says:

R. J. Dunham, chairman of the board, makes the following statement of the company's affairs:

"The franchise provides that out of gross earnings there shall be paid [1] all operating expenses, including maintenance and taxes; [2] to the company 6 per cent on the capital value of the property (which affords an ample margin over all bond interest); [3] certain claims for injuries and damages against the predecessor companies; and [4] the remainder (surplus income) shall be credited to the city, as evidence of its ownership of an equitable interest in the company's property, and used by the company for extensions and additions until the sum of $6,300,000 is so used; thereafter the surplus income shall be divided two-thirds to the city and one-third to the company.

**City Credited with Surplus.**

"The city's proportion of surplus income shall be credited to it on the books of the company and, after the sum of $6,300,000 has been applied as above, shall be used to reduce capital value, or for extensions and additions to the property; or it may be used to reduce fares—but not so as to reduce the company's share or income as defined above—or it may be used for any public purpose approved by vote of the people. All payments made by the city in reduction of capital value must be applied to the retirement of first mortgage bonds."

The company has a nominal capital stock of $100,000, which has been made the basis of 62,716.7 shares of preferred and 63,620.5 shares of common certificates of participation of no par value, which will soon be distributed to the stockholders of the old Kansas City Railway and Light company.

The other securities outstanding or presently to be issued are $14,150,200 first mortgage 5 per cent bonds, $5,291,000 second mortgage 6 per cent bonds, and $2,022,000 three year 5½ per cent notes. The present capital value of the property is about $33,000,000.

**Weakness in Butte Shares.**

A Boston authority says of the decline in the price of Butte and Superior shares:

"The first factor affecting the price of the stock was the further decline in the price of spelter; on top of this came the general weakness in all stocks in the last three days. A third contributor undoubtedly was a telegram sent out last week by a prominent wire house advising all its customers to sell Butte and Superior.

"On the new basis of Butte and Superior share prices there has been a revision upward in the percentage of earnings to selling price of the stock. The company is making the biggest production in history, its output for May being at the rate of 150,000,000 pounds per annum. With this output and its present costs the company should be earning better than $45 a share on the 272,500 outstanding, or 70 per cent on the present market price."

**New Mail Order House.**

S. H. Kress & Co. have taken out a charter in New York with a capital of $17,000,000. The company is being formed to take over the business of a company of a similar name that has been operating for some time. The concern will conduct a general department store, mail order business, and 5, 10, and 25 cent store business, as well as such incidental lines as may be advantageous to the corporation.

The capital stock is to be divided into $5,000,000 7 per cent cumulative preferred of the par value of $100 each, and $12,000,000 of common stock.

The directors for the first year will be Victor E. Whitlock, Paul B. Scarff, Clifford H. Owen, Ion C. Holm, Charles T. Green, John J. Parkhurst, Samuel H. Kress, Claude W. Kress, and Russ H. Kress.

# NEWS OF THE FINANCIAL WORLD

Failure of large copper inquiries to develop into actual orders is discouraging to the copper trade. This is accompanied by a further drop of nearly 1 cent a pound in electrolytic copper in London. Copper is quoted nominally at 27½c a pound, and second hands are naming quotations considerably below that figure. Various agencies are holding metal at the top level and declare their position is strong. The withdrawal of Europe from the market for a large tonnage is attributed to refusal of domestic dealers to cut the price. Last week negotiations were on for the sale of 200,000,000 pounds to the allies.

The Central States Gas company has been incorporated in Indiana with a capital stock of $1,000,000 to take over the artificial and natural gas plants at Olney, Sumner, Bridgeport, and Lawrenceville, Ill., and the plants of the Vincennes Gas company and the interests of the Western Wrecking and Supply company of Illinois.

Inspiration copper shares failed to respond to the announcement that the stock had been placed on a flat $2 quarterly basis. It is estimated that about 75,000 shares of the stock were purchased by insiders shortly before it became generally known that there would be an increase in the rate.

The Northern States Power Company of Delaware, which owns all the shares of the Northern States Power company of Minnesota, has increased its authorized capital from $14,000,000 preferred and $16,000,000 common to $50,000,000 each. The stock is to be issued from time to time for developments.

The New Jersey Zinc company reduced the price of its three high grade brands of zinc 8 cents a pound, effective July 1, bringing prices back to the level that prevailed before April 1. Spelter is now quoted at 12¼c for spot delivery, a decline of 14c a pound from the high figure.

In view of the serious situation in Mexico it is expected that United States Smelting directors will act with conservatism at the dividend meeting today. A fortnight ago it was thought the rate would be made $5, or that a large extra dividend would be paid.

Warren Gorell and Scott Brown have formed a partnership under the name of Warren Gorell & Co. Associated with them will be George P. Buckingham of Chicago, George W. Niedringhaus of St. Louis, A. L. Hubbard, George M. and Clement Studebaker Jr. of South Bend.

The par value of Willys-Overland stock will be reduced to $25 a share basis and will be traded in that way on the New York stock exchange from the opening of the market on next Tuesday.

The Columbia Gas and Electric company has abandoned its proposition for a franchise from Baltimore because of demands deemed unreasonable.

In New Orleans it is expected there will be a rapid advance in the price of silver, owing to the closing of Mexican plants.

New York bankers are offering $5,000,000 Baltimore and Ohio 4½ per cent equipment notes, maturing annually in ten years, on a 4.30 per cent basis.

Gold to the amount of $4,600,000 was received from Canada and deposited at the New York assay office. The total on the present movement is $71,146,000.

George C. Thomas has purchased the New York stock exchange seat of the late E. F. Slayback; the price paid was $65,000.

# CLOSING BID and ASKED PRICES

(Stocks not traded in yesterday.)

| | Bid. | Asked. | | Bid. | Asked. | | Bid. | Asked. | | Bid. | Asked. |
|---|---|---|---|---|---|---|---|---|---|---|---|
| Am. Br. Shoe | | | Con.Can. pfd | 110 | 114 | Man. Shirt. | 66 | 67⅛ | Sears-R. pfd. | 125 | 127½ |
| ctfs | 99½ | 103½ | Crex Carp. | 45 | 60 | Do pfd | 110 | 116 | Sloss-Shef. | 48 | 52 |
| Am. Coal Pr. | | | Cub.-A. Sug. | 220 | 230 | May Dept. | | | Do pfd | 94 | 96 |
| pfd | 115 | 118 | Do pfd | 100¼ | 108 | Stores pfd. | 105 | 108 | S. P. R. Sug. | 225 | 235 |
| Am. Cot. Oil | | | D., L. & W. | 217½ | 233 | M. & St. L. | 5½ | 6 | Do pfd | 117 | 124 |
| pfd | 99 | 100 | Del. & Hud. | 150 | 152 | Do pfd | 14½ | 17½ | St. L. S. W. | .... | 20 |
| Am. Malt | 6 | 8 | Detroit Ed. | 135¼ | 137½ | M., St. P. & | | | Do pfd | 43¼ | 48 |
| Do pfd | 34 | 36 | Diam. Match | 108 | 112 | S.S.M. pfd. | 133 | 138½ | Studeb. pfd. | 107 | 111 |
| Am. Smelt. | | | D., S. S. A. | 4⅞ | 6 | M., K. & T. | | | Tex. & Pac. | | |
| pfd B | 85½ | 87½ | Do pfd | 10 | 12½ | pfd | 12½ | 13 | land trust | 115 | 125 |
| Am. Snuff | 140 | 145 | Elec. S. B. | 63 | 64 | Mont. Power | 83 | 86 | Tob. Pr. pfd. | 101 | 104½ |
| Do pfd | 103 | 110 | Erie 2d pfd. | 42 | 44 | Do pfd | 115 | .... | Toledo Light | 3¼ | .... |
| Am.T.&C. | 61 | 64 | Fed. M. & S. | 12⅛ | 18 | N. & Chat. | 140 | 145 | T., St.L.&W. | 5 | 7½ |
| Am. Woolen | | | Do pfd | 35 | 40 | Nat. Bis. | 121¼ | 124 | Twin City | 97 | 98 |
| pfd | 96 | 97 | G. W. Helme | | | Nat. Cl. & | | | Und. Type. | 95 | 95½ |
| Assets Real. | 4 | 5½ | Co. | 167½ | 180 | Suit pfd | 107 | 110 | Do pfd | 112½ | 117 |
| Asso. Oil | 67¾ | 68¼ | Do pfd | 113¼ | 120 | Nat. En. pfd | 92 | 97 | U. Cig. Mfg. | 57 | 57¼ |
| Beth. S. pfd. | 131 | 140 | Gen. Chem. | 310 | 320 | Nat. Lead pfd | 113 | 115 | Do pfd | 108 | 110 |
| Bkn. U. Gas | 128 | 130 | Do pfd | 115 | 117 | Nat. Rys. of | | | U. C. Stores | | |
| Brown Shoe. | 55 | 57½ | Gen. Motors | 470 | 541 | M. 1st pfd | .... | 23 | pfd | 113 | 119 |
| Do pfd | 99 | 101 | Do pfd | 113 | 114 | Do 2d pfd. | 6½ | 7¾ | Un. Ry. Inv. | 8⅝ | 9 |
| Brunswick | 7½ | 8½ | Goodrich pfd | 113 | 113½ | N. Y. Dock. | 9½ | 13½ | U. S. Alco. | | |
| B., R. & P. | 91 | 100 | Homestake | 130 | 135 | N. Y., C. & | | | pfd | 100 | 107 |
| Burns Bros. | 70 | 75 | Int. Ag. Cor. | 16 | 17 | St. L. | 42 | 43 | U. S. C. I. P. | | |
| Do pfd | 103 | 109 | Int. Harv. of | | | Do 1st pfd. | 80 | 84 | pfd | 52 | 54½ |
| Butterick | 28½ | 29½ | N. J. | 113¾ | 116 | Do 2d pfd. | 65 | 67 | U. S. Ex. | 30 | 31½ |
| Cal. Pet. pfd | 45¼ | 45½ | Do pfd | 117¾ | 120 | Norf. So. | 23½ | 27 | U. S. R. & R. | 1¼ | 1½ |
| Cen. Lea. pfd | 112 | 114 | Int. Harv. C. | | | N. & W. pfd | 86 | 88 | U. S. Rub. | | |
| C. of N. J. | 290 | 330 | pfd | 105 | 110 | Pabst Br. pfd | 84 | 90 | 2d pfd | 70 | 90 |
| C. & Alton. | 5 | 10¼ | Int.-Met.Con. | | | Pac. T. & T. | 34 | 38 | Va. Ch. pfd. | 107⅝ | 110 |
| Do pfd | 17 | 22 | pfd | 73½ | 75 | Do pfd | 94 | 98 | Va. C. & C. | 48 | 52 |
| C., St. P. M. | | | Int. Nickel | | | Pac. Coast. | 64 | 73 | Va. Ry. & P. | 46 | 50 |
| & Omaha | 117 | 125 | pfd ctfs | 106 | 112 | P. Lorillard | 216 | 224 | Vulcan Det. | 7 | 10 |
| Do pfd | 135 | 145 | Ia. Cent. pfd | 9 | 12 | Do pfd | 117 | 121 | Do pfd | 20 | 35 |
| C. & N. W. | | | J.Kayser pfd | 112 | 117 | Phila. Co. | 39½ | 40½ | W. Md. pfd. | 44 | 48 |
| pfd | 170 | 175 | K. C., Ft. S. | | | Pitts. Coal. | 26¼ | 26¾ | Westinghouse | | |
| C., C., C. & | | | & M. pfd. | 71 | 75 | Do pfd | 101 | 102 | El. 1st pfd | 70 | 75 |
| St. L. | 53 | 55 | Keo. & D. M. | 4 | 8 | P. Steel pfd | 96½ | 98 | Wey. & Br. | 220 | 280 |
| Do pfd | 82½ | 85 | Laclede Gas | 105½ | 106½ | P., C., C. & | | | Do pfd | 112¼ | 120 |
| Cluett-P. pfd | 108 | 112 | Loose-Wiles. | 17⅞ | 20¼ | St. L. | 82 | 87 | W. & L. E. | 4 | 4¾ |
| Colo. & So. | | | Do 1st pfd. | 81 | 97¼ | Do pfd | 92 | 98 | Do 2d pfd. | 5 | 6 |
| 1st pfd | 58 | 60 | Do 2d pfd. | 59½ | 60 | Quicksilver. | 3½ | 4½ | Wis. Cent. | 40 | 41 |
| Do 2d pfd. | 50 | 55 | Mackay Co. | 81½ | 83 | Do pfd | 4½ | 6 | Woolworth | 135¼ | 136 |
| Com.-T-R.Co | 44½ | 46 | Do pfd | 67½ | 68 | Rdg. 1st pfd | 42¼ | 44 | Do pfd | 123½ | 124½ |

# CHICAGO STOCK EXCHANGE.

YESTERDAY'S SALES AND RANGE OF PRICES.

| | | | | | |
|---|---|---|---|---|---|
| Am. Shipbg. | 1 | 44 | 44 | 44 | ... |
| Do pfd | 20 | 90 | 90 | 90 | ... |
| Booth Fish. | 100 | 33 | 32⅞ | 33 | +1 |
| Do pfd | 80 | 75 | 74⅞ | 75 | +1 |
| C. C.-C. Ry. pfd | 165 | 20 | 19½ | 19½ | — ½ |
| Chi. Pneu T. | 80 | 70 | 68 | 68 | —2 |
| Chi. T. & T. | 10 | 232 | 232 | 232 | +2 |
| Dia. Match. | 35 | 109 | 109 | 109 | — ¾ |
| Ill. Brick | 10 | 81 | 81 | 81 | ... |
| Lindsay Lt. | 75 | 21½ | 21¼ | 21½ | + ⅜ |
| Mont. W. pfd | 20 | 113 | 113 | 113 | — ¼ |
| Nat. Carbon. | 15 | 170 | 170 | 170 | + ⅛ |
| Do pfd | 100 | 122 | 122 | 122 | ... |
| Pub. Serv. | 15 | 110 | 110 | 110 | ... |
| Peoples Gas. | 95 | 102 | 101½ | 102 | +1 |
| Stewart W. | 1,770 | 97⅞ | 96½ | 97 | —1¼ |
| Swift & Co. | 132 | 136 | 136 | 136 | ... |
| Union Car. | 157 | 180¼ | 180 | 180 | ... |
| Un. Pap. B. | 50 | 13⅞ | 13⅞ | 13⅞ | —1½ |

BONDS.

| | | | | |
|---|---|---|---|---|
| $1,000 Armour & Co. | 93¾ | 93¾ | 93¾ | 93¾ |
| 1,000 Booth F. deb. 6s | 85⅝ | 85⅝ | 85⅝ | 85⅝ |
| 1,000 Ch. G. L. & C. 5s | 102¼ | 102¼ | 102¼ | 102¼ |
| 3,000 C. R. C. ser. B 5s. | 68⅛ | 68⅛ | 68⅛ | 68⅛ |
| 4,000 Chi. T. Co. 5s | 102⅛ | 102 | 102⅛ | 102 |
| 5,000 Com. Edis. 1st 5s | 102⅛ | 102⅛ | 102⅛ | 102 |
| 3,000 P. S. Co. of N. J. 5s | 94¾ | 94¾ | 94¾ | 94⅝ |
| 21,000 Swift & Co. 1st 5s | 100½ | 100⅛ | 100⅛ | 100⅛ |

**Railroad Earnings.**

CANADIAN PACIFIC.

| For March— | 1916. | Increase. |
|---|---|---|
| Total operating revenue | $148,057 | $25,692 |
| Net operating revenue | 18,308 | 16,912 |
| Operating income | 14,089 | 16,720 |
| July 1 to March 31— | | |
| Total operating revenue | $1,420,809 | $234,348 |
| Net operating revenue | 212,177 | 187,557 |
| Operating income | 173,924 | 185,381 |

WHEELING AND LAKE ERIE.

| For May— | 1916. | Increase. |
|---|---|---|
| Total operating revenue | $942,685 | $451,402 |
| Net operating revenue | 414,364 | 261,354 |
| Operating income | 370,938 | 250,205 |
| July 1 to May 31— | | |
| Total operating revenue | $8,226,282 | $3,391,132 |
| Net operating revenue | 3,208,388 | 2,028,192 |
| Operating income | 2,795,290 | 1,965,988 |

ANN ARBOR.

Second week in June increased $11,493; from July 1 increased $354,387.

LEHIGH VALLEY.

May gross increased $473,842; net after taxes increased $91,837; eleven months gross increased $4,262,712; net after tax increased $1,526,246.

CANADIAN NORTHERN.

During the second week in June passed all other weekly earnings so far this year. The total was $4,634,000, an increase of $1,650,000 over last year.

**Munitions Manufacturers.**

It is announced that American munitions manufacturers stand ready to fill orders for the United States government should developments in the Mexican situation demand a speedy delivery of war materials. Preparations are being made with the view of supplying the United States first, and it is planned that the orders on hand from foreign governments shall not interfere with meeting the requirements of this country.

Statements to the effect "that America comes first" were made by the officials of the steel companies and the officers of the Du Pont company.

# U. S. TREASURY STATEMENT.

Washington, D. C., June 22.—The following is a statement of the condition of the United States treasury on June 21:

| | |
|---|---|
| Income to date this year | $734,150,286 |
| Income to date last year | 641,531,172 |
| Increase | $92,619,114 |
| Outgo over income this year | 10,775,800 |
| Outgo over income last year | 119,450,982 |
| Decrease | $108,675,182 |
| Balance general fund | 147,365,980 |
| Balance previous day | 145,639,788 |
| Increase | $1,726,192 |

**New York Curb Listings.**

The board of representatives of the New York Curb Market association has listed and admitted to quotations these securities: The Pennsylvania Gasoline company's 1,500,000 capital shares, par value $1.

The United Zinc Smelting corporations 600,000 capital shares of no par value.

The Kapo Manufacturing company's 400,000 capital shares, par value $5.

The Nymo Zinc and Lead company's 20,000 capital shares, par value $5.

**Chicago Securities.**

Stewart-Warner common worked a little lower on the local exchange, closing at 97. Swift & Co. shares and Union Carbide were steady, while Peoples Gas was firm.

In the bond department Public Service 5s were fractionally higher at 94¾. Swift & Co. 5s were a little lower, closing at 100⅛. Other issues were steady.

**Express Earnings.**

NORTHERN EXPRESS.

| For April— | 1916. | Increase. |
|---|---|---|
| Total operating revenue | $112,220 | $13,546 |
| Net operating revenue | 23,415 | 12,060 |
| Operating income | 18,349 | 12,013 |
| From July 1 to April 30— | | |
| Total operating revenue | 1,178,629 | 119,990 |
| Net operating revenue | 293,208 | 119,505 |
| Operating income | 245,536 | 118,989 |

**Dividends Declared.**

| Description— | When payable. | Stock of record. |
|---|---|---|
| Chi. Mill. & L., 1¾, p., pfd. | July 1 | June 24 |
| Det. Edison, 2, q. | July 15 | June 30 |
| Har. L. & Pwd., 1½, q., pfd. | June 27 | June 19 |
| Is. Creek Coal, $1.50, q., pfd. | July 1 | June 24 |
| Do, 50c, q., com. | July 1 | June 24 |
| Am. Lndry. Mch., 1¾, pfd. | July 15 | July 5 |
| Hill Mfg., 3, semi. | July 1 | June 20 |
| New Eng. Power, 1½, q., pfd. | July 15 | July 1 |
| Brklyn. City Ry., 2, q. | July 15 | July 9 |
| Mex. Tel., 2½ | July 15 | ....... |
| Welsbach, 3½, semi., pfd. | June 30 | ....... |
| Do, 2, semi., com. | June 30 | ....... |
| Scoville Mfg., 2, q. | July 1 | ....... |
| Do, 10, extra | July 1 | ....... |
| Manning M. & M., 1½, q. | June 30 | June 30 |
| Do, 1½, extra | June 30 | June 30 |
| Insp. Cop., $2, q. | July 31 | July 14 |
| Tidewater Oil, 2, q. | July 15 | ....... |
| Do 1, etra | July 15 | ....... |
| Kan. C. Southern, 1, q., pfd. | July 15 | June 30 |
| Va. Car. Chem., 2, q., pfd. | July 15 | June 30 |
| Wells-Fargo, 3, semi. | ....... | July 3 |

**Money and Exchange.**

Money rates in Chicago steady at 3½@4 per cent on collateral, 3@4 per cent on commercial paper, and 4@4½ per cent over the counter. New York exchange sold at 20c and 15c discount. Chicago bank clearings were $63,564,236.

**OILS.**

CHICAGO, June 22.—OILS—Wholesale prices on carbon and other oils: Standard white, 10½c; perfection, 11c; headlight, 175, 13c; elaine, 29c; V. M. P. naphtha, 18c; Red Crown gasoline, 18c; gas machine gasoline, 29c; raw linseed oil, 69c; boiled, 70c; turpentine, 48c; summer black oil, 9c; winter black oil, 9½c. These quotations apply to barrel lots f. o. b. Chicago.

OIL CITY, Pa., June 22.—Credit balances, $2.60; runs, 120,228 brls; average, 84,876 brls. Shipments, 68,712 brls; average, 81,500 brls.

# NEW YORK STOCK TRANSACTIONS

| | Sales. | High. | Low. | Close. | Net ch'ge. |
|---|---|---|---|---|---|
| Adv. Rumely | 100 | 16 | 15¾ | 16 | — ½ |
| Alaska Gold | 1,200 | 20⅝ | 20 | 20 | .... |
| Alaska Jun. | 300 | 8½ | 8½ | 8½ | .... |
| Al.-Ch. Mfg. | 500 | 24⅝ | 23½ | 24⅝ | — ¼ |
| Do pfd | 200 | 81½ | 81½ | 81½ | .... |
| Am. Ag. Ch. | 100 | 67 | 67 | 67 | .... |
| Do pfd | 100 | 98¼ | 98¼ | 98¼ | .... |
| Am. Beet Sug. | 9,500 | 88⅞ | 86⅝ | 87⅝ | — ¾ |
| Do pfd | 200 | 102 | 100 | 102 | .... |
| Am. Brake Sh. ctfs | 200 | 175 | 175 | 175 | .... |
| Am. Can | 3,000 | 55¼ | 54½ | 54½ | — ¼ |
| Do pfd | 500 | 109¾ | 109¼ | 109¼ | .... |
| Am. Car & Fy. | 1,600 | 58 | 57 | 57 | .... |
| Do pfd | 200 | 116⅞ | 116¾ | 116⅞ | .... |
| Am. Coal Prs. | 500 | 146 | 144½ | 145 | + ¾ |
| Am. Cot. Oil | 100 | 54 | 54 | 54 | .... |
| Am. Express | 300 | 126 | 125 | 126 | .... |
| Am. H. & L. pfd | 600 | 50 | 49⅝ | 49⅞ | + ⅛ |
| Am. Ice Secur. | 1,200 | 28⅛ | 28⅛ | 28⅛ | — ¼ |
| Am. Lin. Oil | 1,100 | 21 | 20½ | 20½ | — ¼ |
| Do pfd | 600 | 46¼ | 45 | 46¼ | — ½ |
| Am. Locomo. | 5,400 | 70 | 68½ | 68½ | — 1 |
| Do pfd | 100 | 102½ | 102½ | 102½ | .... |
| Am. Smelting | 7,000 | 94½ | 92⅝ | 93 | .... |
| Do pfd | 200 | 111 | 111 | 111 | — 1 |
| Do pfd. A. | 200 | 93¼ | 93¼ | 93¼ | .... |
| Am. St. Fries. | 1,000 | 49¼ | 47¾ | 47¾ | — 2⅛ |
| Am. Sugar | 400 | 110¼ | 109½ | 109½ | — 1 |
| Am. T. & T. | 500 | 130⅜ | 130⅛ | 130⅛ | — ¼ |
| Am. Tobacco | 100 | 204 | 204 | 204 | .... |
| Am. Woolen | 800 | 43⅞ | 43¼ | 43⅞ | + ⅛ |
| Am. Zinc | 13,500 | 43¾ | 40⅝ | 41 | — 2 |
| Do pfd | 2,700 | 65⅝ | 64 | 64 | — 1¼ |
| Am. Wr. Pa. pfd | 300 | 23 | 23 | 23 | .... |
| Anaconda | 18,600 | 82⅜ | 80⅝ | 80⅝ | — 1¼ |
| Atchison | 1,600 | 104⅞ | 104⅛ | 104⅛ | — ¾ |
| Do pfd | 100 | 101 | 101 | 101 | .... |
| Atl. Coast L. | 100 | 114 | 114 | 114 | .... |
| Bald. Loco. | 11,500 | 84⅞ | 80½ | 81½ | — 3⅜ |
| Do pfd | 100 | 104 | 104 | 104 | .... |
| B. & O. | 2,000 | 89¼ | 88½ | 88¾ | — ⅜ |
| Do pfd | 700 | 76¾ | 76¾ | 76¾ | + ⅝ |
| Batopilas | 1,100 | 1⅞ | 1½ | 1½ | — ⅜ |
| Bethle. Steel | 100 | 435 | 435 | 435 | — 3 |
| Brk. Rap. Tr. | 300 | 86¼ | 86 | 86¼ | + ¾ |
| Butte & Sup. | 26,100 | 68¾ | 65 | 65¼ | — 3¾ |
| Cal. Petrol | 600 | 19 | 18¾ | 19 | — ⅜ |
| Canad. Pac. | 2,000 | 176 | 175 | 175 | — ½ |
| Cent. Leath. | 1,200 | 54¼ | 53½ | 54 | + ½ |
| Chand. Mot. | 700 | 113 | 112 | 112 | .... |
| C. & O. | 3,200 | 62½ | 61⅝ | 61¾ | — ¼ |
| Chi. Gt. West. | 200 | 12⅝ | 12⅝ | 12⅝ | + ¼ |
| Do pfd | 400 | 37⅛ | 36 | 37¼ | + 1 |
| C., M. & St. P. | 700 | 97¾ | 97½ | 97½ | + ¼ |
| Do pfd | 100 | 130 | 130 | 130 | .... |
| C. & N. W. | 900 | 129 | 129 | 129 | — ⅛ |
| C., R. I. & P. | 44,500 | 24⅛ | 22½ | 22⅝ | — 1¾ |
| Chile Copper | 600 | 20⅜ | 20⅜ | 20⅜ | + ⅛ |
| Chino | 4,700 | 49⅞ | 48¾ | 48⅞ | — ⅞ |
| Cluett-Peab. | 300 | 74 | 73 | 73½ | + ¼ |
| Colo. & South. | 100 | 32 | 32 | 32 | .... |
| Do 2d pfd | 1,700 | 41¼ | 40⅝ | 40⅝ | — ½ |
| Con. Gas., Bal. | 200 | 116½ | 116¼ | 116¼ | .... |
| Con. Gas | 200 | 135 | 134⅝ | 134⅝ | — ¾ |
| Con. Can | 900 | 100 | 99 | 99 | — ½ |
| Corn Prod. | 2,900 | 19⅝ | 19 | 19 | — ¼ |
| Do pfd | 200 | 96 | 96 | 96 | .... |
| Crucible Steel | 21,300 | 80⅞ | 77¾ | 78¼ | — 2⅛ |
| Do pfd | 300 | 114 | 113⅞ | 113⅞ | — 1 |
| Deere pfd | 100 | 91¼ | 91¼ | 91¼ | .... |
| Den. & Rio G. | 100 | 14 | 14 | 14 | .... |
| Do pfd | 2,000 | 32 | 30 | 30 | — ⅛ |
| Det. United | 100 | 115 | 115 | 115 | .... |
| Dist. Secur. | 3,000 | 45 | 43½ | 44 | — ⅞ |
| Dome Mining | 300 | 27¼ | 26¼ | 26¼ | — 1¼ |
| Erie | 4,300 | 36⅝ | 36 | 36⅛ | — ⅛ |
| Do 1st pfd | 1,200 | 52⅝ | 52 | 52¼ | — ⅛ |
| Gen. Elec. | 500 | 168 | 167 | 168 | .... |
| Goodrich | 4,000 | 75½ | 74¾ | 74⅞ | — 1¼ |
| Grt. Nor. Ore. | 1,300 | 36½ | 36⅛ | 36⅛ | — ⅜ |
| Gt. Nor. pfd | 600 | 120½ | 120⅛ | 120⅜ | + ¼ |
| Greene Can. | 2,200 | 41 | 40 | 40 | — 1⅜ |
| Granby | 100 | 88 | 88 | 88 | — 1 |
| Gulf Steel | 400 | 84¼ | 83⅝ | 84¼ | — 2½ |
| Do 1st pfd | 200 | 86⅛ | 86 | 86 | .... |
| Do 2d pfd | 100 | 90 | 90 | 90 | + ½ |
| Ill. Central | 100 | 104⅛ | 104⅛ | 104⅛ | — ⅜ |
| Inspira. Cop. | 29,500 | 49⅝ | 48 | 48¼ | + ⅛ |
| Int. Ag. Corp. pfd | 300 | 50⅝ | 49⅜ | 49⅜ | .... |
| Int. Har. Cor. | 300 | 80 | 80 | 80 | .... |
| Int. Mer. Mar. ctfs | 5,100 | 24½ | 23¾ | 23¾ | — ¼ |
| Do pf. ctfs | 35,900 | 93⅜ | 90½ | 92 | — ⅝ |
| Int.-Met. | 100 | 17¼ | 17¼ | 17¼ | .... |
| Int.-Met. Con. | 900 | 17⅜ | 17¼ | 17⅜ | — ¼ |
| Interna. Pa. | 100 | 11⅛ | 11⅛ | 11⅛ | — ⅝ |
| Int. Nick. ctfs | 1,500 | 46 | 45⅜ | 45½ | — ½ |
| Ia. Cent. pfd | 100 | 9 | 9 | 9 | .... |
| J. Kayser | 200 | 99½ | 99½ | 99½ | + 1 |
| Jewel Tea | 300 | 83½ | 83 | 83 | .... |
| Do pfd | 300 | 105¼ | 105 | 105 | .... |
| Kas. City So. | 300 | 26 | 26 | 26 | + ¼ |
| Do pfd | 100 | 60⅜ | 60⅜ | 60⅜ | .... |
| Kelley Tire | 300 | 71 | 71 | 71 | .... |
| Kennecott | 23,700 | 48¼ | 47 | 47¼ | — ½ |
| Lack. Steel | 900 | 68½ | 67½ | 67½ | — 1⅛ |
| L. E. & W. | 100 | 20 | 20 | 20 | — ¾ |
| Do pfd | 400 | 43 | 42½ | 43 | — 1 |
| Lee Rub. Tire | 1,200 | 49½ | 48¼ | 48½ | — ½ |
| Lehigh Valley | 2,400 | 80⅝ | 79¼ | 79⅝ | + ⅛ |
| Lig. & Myers | 100 | 251 | 251 | 251 | .... |
| Do pfd | 100 | 119⅛ | 119⅛ | 119⅛ | .... |
| Lou. & Nash. | 200 | 132 | 132 | 132 | — 1½ |
| Long Island | 700 | 37½ | 37 | 37½ | .... |
| Max. Motor | 4,300 | 85 | 83 | 83 | — 1 |
| Do 1st pfd | 1,200 | 88¼ | 87½ | 87½ | + ¾ |
| Do 2d pfd | 800 | 58 | 57 | 57 | — ½ |
| May Dept. St. | 200 | 62 | 62 | 62 | .... |
| Mex. Pet. | 24,400 | 98 | 96½ | 97 | — 1¼ |
| Miami Cop. | 1,600 | 35 | 34½ | 34½ | — ⅜ |
| M., St. P. & S. S. M. | 200 | 126¼ | 126⅛ | 126¼ | — ⅝ |
| M., K. & T. | 300 | 4⅞ | 4⅝ | 4⅝ | — ¼ |
| Mo. Pac. | 2,100 | 7¼ | 7 | 7 | .... |
| Do ctfs | 2,600 | 7⅛ | 6¾ | 6¾ | — ¼ |
| Nat. Bis. pfd | 100 | 125 | 125 | 125 | .... |
| Nat. C. & S. | 100 | 76¼ | 76¼ | 76¼ | + 1¼ |
| Nat. Enamel | 2,000 | 24⅝ | 24 | 24¼ | — ⅝ |
| Nat. Lead | 600 | 65 | 65 | 65 | .... |
| Nev. Cop. | 800 | 16⅝ | 16½ | 16½ | — ⅛ |
| N. Y. Air Br. | 200 | 133 | 133 | 133 | .... |
| N. Y. Cent. | 5,000 | 104½ | 103½ | 103⅝ | — ⅝ |
| N.Y., N.H.&H. | 4,600 | 63½ | 61⅝ | 61⅝ | .... |
| N. Y., O. & W. | 500 | 27 | 26¼ | 26½ | — ¼ |
| Norf. & West. | 700 | 131 | 130½ | 130⅞ | + ⅝ |
| Nor. Am. | 100 | 66 | 66 | 66 | — ⅜ |
| Nor. Pac. | 900 | 113¾ | 113 | 113⅛ | .... |
| Ont. Silver | 500 | 7 | 6¾ | 6¾ | — ¼ |
| Pac. Mail | 100 | 21⅝ | 21⅝ | 21⅝ | + ⅛ |
| Do pfd rcts | 200 | 98 | 98 | 98 | .... |
| Pa. Ry. | 1,100 | 57⅞ | 57¾ | 57⅞ | + ⅛ |
| Peoria & E. | 100 | 13 | 13 | 13 | — 1¼ |
| Peoples Gas | 100 | 102 | 102 | 102 | + ½ |
| Pr. Steel Car | 1,900 | 48½ | 47½ | 47½ | — ⅞ |
| Do pfd | 100 | 100⅛ | 100⅛ | 100⅛ | + ¼ |
| P. S. of N. J. | 200 | 129 | 129 | 129 | — ½ |
| Pullman | 300 | 163⅛ | 163 | 163 | .... |
| Ry. St. Sprg. | 1,400 | 43⅞ | 43 | 43 | — ½ |
| Do pfd | 100 | 97½ | 97½ | 97½ | + ½ |
| Ray Con. | 3,300 | 21⅛ | 20¾ | 20¾ | — ⅜ |
| Reading | 43,400 | 102⅛ | 100¼ | 100¼ | — 1⅛ |
| Do 2d pfd | 100 | 45½ | 45½ | 45½ | + ½ |
| Rep. I. & S. | 800 | 45½ | 45¼ | 45¼ | — ¼ |
| Do pfd | 100 | 107½ | 107½ | 107½ | — ⅛ |
| Seab. A. L. | 100 | 15½ | 15½ | 15½ | + ¼ |
| Do pfd | 100 | 39 | 39 | 39 | + ¼ |
| Sears-Roeb. | 100 | 183 | 183 | 183 | .... |
| Sou. Pac. | 3,000 | 96⅞ | 96⅛ | 96⅛ | — ¾ |
| Sou. Ry. | 1,000 | 22½ | 22⅜ | 22½ | .... |
| Do pfd | 200 | 68 | 68 | 68 | — ⅛ |
| Shatt. & Ariz. | 1,000 | 32 | 31⅜ | 31⅜ | + ⅛ |
| Studebaker | 11,300 | 139½ | 136¾ | 137½ | — ⅝ |
| Tenn. Cop. | 6,100 | 44⅜ | 40¾ | 41¼ | — 3⅜ |
| Texas Oil | 400 | 186 | 184¾ | 184¾ | + ¾ |
| Tex. & Pac. | 700 | 13½ | 13¼ | 13¼ | — ¼ |
| Third Ave. | 6,100 | 68½ | 65¼ | 67¾ | + 3 |
| T., St. L. & W. pfd | 100 | 12½ | 12½ | 12½ | — 1¼ |
| Un. B. & P. | 100 | 5⅞ | 5⅞ | 5⅞ | .... |
| Do pfd | 100 | 32¾ | 32¾ | 32¾ | — ⅛ |
| Un. Pac. | 11,400 | 137 | 134⅞ | 136 | + ⅝ |
| Do pfd | 100 | 82⅝ | 82⅝ | 82⅝ | .... |
| Un. Cig. St. | 300 | 94 | 93¾ | 94 | .... |
| Un. Fruit | 7,700 | 166⅛ | 163¼ | 163¾ | — 1¾ |
| Un. Ry. Inv. pfd | 100 | 18¼ | 18¼ | 18¼ | .... |
| U. S. Alcohol | 16,000 | 154 | 146½ | 147 | — 7 |
| U. S. C. I. P. | 400 | 21¾ | 21½ | 21¾ | — ½ |
| U. S. R. & R. pfd | 100 | 1½ | 1½ | 1½ | .... |
| U. S. Realty | 100 | 28 | 28 | 28 | .... |
| U. S. Rub. | 1,300 | 53 | 52¼ | 52⅜ | — ⅛ |
| Do 1st pfd | 100 | 109½ | 109½ | 109½ | .... |
| U. S. S. & R. | 6,800 | 69⅞ | 67¾ | 67⅞ | — 2¼ |
| Do pfd | 300 | 50½ | 50¼ | 50¼ | .... |
| U. S. Steel | 59,100 | 84⅝ | 83⅝ | 83¾ | .... |
| Do pfd | 1,600 | 117¼ | 117⅛ | 117¼ | — ¼ |
| Utah Cop. | 5,300 | 76¾ | 75¾ | 76⅛ | — ¾ |
| Va. Chem. | 300 | 41 | 40½ | 41 | .... |
| Wabash | 300 | 13¾ | 13⅝ | 13¾ | .... |
| Do pfd A. | 1,600 | 48½ | 48 | 48¼ | — ¼ |
| Do pfd B. | 1,000 | 27¼ | 27 | 27 | — ¼ |
| Wells Fargo | 600 | 131 | 127⅞ | 127⅞ | .... |
| West. Union | 700 | 93½ | 92¾ | 93¼ | .... |
| West. Elec. | 5,200 | 59¼ | 58 | 58 | — 1¼ |
| W. & L. E. 1st pfd | 100 | 14 | 14 | 14 | .... |
| Willys-Ovld. | 200 | 286 | 285 | 285 | — 1 |
| Do pfd | 100 | 107 | 107 | 107 | — 1¼ |

GOVERNMENT BONDS.

| | Bid. | Asked. |
|---|---|---|
| United States 2s, registered | 99½ | 100 |
| United States 2s, coupon | 99½ | ..... |
| United States 3s, registered | 100½ | 102 |
| United States 3s, coupon | 100½ | 102 |
| United States 4s, registered | 111 | ..... |
| United States 4s, coupon | 111 | ..... |
| United States Pan. 2s, 1938 | 99¼ | ..... |

# NEW YORK CURB TRANSACTIONS

INDUSTRIALS.

| | Sales. | Open. | High. | Low. | Close. |
|---|---|---|---|---|---|
| Aetna Explos. | 1,200 | 17½ | 17⅝ | 17¼ | 17¼ |
| Ajax Rubber | 800 | 65 | 67 | 64¼ | 67 |
| A. G. & W. I. | 4,000 | 62¾ | 64¾ | 62½ | 63 |
| Do pfd | 450 | 57½ | 57½ | 57 | 57 |
| Butler Chem. | 100 | 4¾ | 4¾ | 4¾ | 4¾ |
| Can. N. G. c. | 500 | 1½ | 1½ | 1⅜ | 1½ |
| Car Lt. & P. | 500 | 5⅝ | 5⅝ | 5 | 5⅛ |
| Cha. I. Co. A. | 100 | 7 | 7 | 7 | 7 |
| Do pfd | 500 | 6 | 6 | 6 | 6 |
| Chevrolet Mo. | 4,000 | 225 | 230 | 218 | 219 |
| Cuba Cane S. | 1,000 | 56¾ | 57½ | 56¾ | 57 |
| Do pfd | 700 | 93¾ | 94¼ | 93¾ | 94¼ |
| Driggs Seab. | 150 | 131 | 131 | 128 | 128 |
| Emerson Mo. | 1,500 | 3¾ | 3¾ | 3¾ | 3¾ |
| Emer. Phono. | 300 | 12½ | 12½ | 12½ | 12½ |
| Fle. Lynn P. | 1,000 | 6¼ | 6¼ | 5⅞ | 6 |
| Gas. W. & W. | 300 | 48½ | 48½ | 48 | 48 |
| Grant Mo. C. | 500 | 13⅜ | 13⅜ | 13⅜ | 13⅜ |
| Has. & B. C. | 550 | 39 | 39¼ | 39 | 39¼ |
| Holly S. Cor. | 340 | 52 | 52 | 50½ | 50½ |
| Do pfd | 425 | 96¾ | 96¾ | 96 | 96 |
| Hupp Mo. C. | 1,000 | 8⅞ | 8⅞ | 8½ | 8½ |
| Joplin O. Sp. | 700 | 3½ | 3½ | 3½ | 3½ |
| Kap Mfg. Co. | 500 | 5⅞ | 5⅞ | 5⅝ | 5⅝ |
| S.H.K. pfd w i | 400 | 102½ | 102½ | 102 | 102 |
| Marconi of A. | 400 | 3¼ | 3¼ | 3¼ | 3¼ |
| Midvale Steel | 4,000 | 64 | 64⅝ | 63⅝ | 63⅝ |
| Peerless Trk. | 100 | 25¼ | 25¼ | 25¼ | 25¼ |
| Pull. Ventil. | 225 | 2¼ | 2⅜ | 2¼ | 2⅜ |
| Do pfd | 225 | 2¼ | 2¼ | 2¼ | 2¼ |
| Sax. M. C. C. | 205 | 83½ | 83½ | 80 | 83 |
| S. B. C. pfd. | 110 | 120 | 120 | 119¼ | 120 |
| St. Joe Lead | 400 | 15⅝ | 15⅝ | 15½ | 15½ |
| Stutz Motor | 4,000 | 54⅞ | 55 | 54 | 54⅞ |
| Sub. Boat | 800 | 37⅛ | 37½ | 37 | 37 |
| Tob. Pro. cm. | 200 | 41 | 41 | 40½ | 40½ |
| U. S. L. & H. | 300 | 3 | 3 | 3 | 3 |
| Do pfd | 500 | 6 | 6 | 6 | 6 |
| U. S. Stm. C. | 100 | 6½ | 6½ | 6½ | 6½ |
| Uni. Mo. w i. | 3,600 | 72⅝ | 73¾ | 72⅜ | 72⅜ |
| Uni. Pro. Sh. | 200 | ⅞ | ⅞ | ⅞ | ⅞ |
| Uni. Zinc | 700 | 8 | 8½ | 8 | 8½ |
| White Mo. C. | 8,200 | 57 | 57¼ | 55 | 55⅝ |
| World F. Co. | 100 | 1 | 1 | 1 | 1 |
| Zinc Con. Co. | 1,000 | 4¾ | 4¾ | 4¼ | 4¾ |

OILS.

| | Sales. | Open. | High. | Low. | Close. |
|---|---|---|---|---|---|
| Alberta Petr. | 1,000 | 51c | 51c | 51c | 51c |
| Am. O. & G. | 1,100 | ⅝ | ⅝ | ⅝ | ⅝ |
| Barn. O. & G. | 600 | 3⅝ | 3⅝ | 3⅝ | 3⅝ |
| Cosden & Co. | 1,500 | 26¼ | 26⅜ | 26 | 26¼ |
| Cos. O. & G. | 10,000 | 16½ | 17 | 16⅛ | 16⅝ |
| Do pfd | 1,500 | 5¾ | 5¾ | 5¾ | 5¾ |
| Fed. Oil | 8,700 | 11-16 | 11-16 | ⅝ | ⅞ |
| Int. Petr. | 100 | 10⅛ | 10⅛ | 10⅛ | 10⅛ |
| Kenova Oil | 4,800 | 88c | 90c | 88c | 90c |
| Metro Petr. | 750 | 19¾ | 19¾ | 18¾ | 18¾ |
| Midwest Oil | 1,500 | 46c | 46c | 44c | 45c |
| Do pfd | 600 | 82c | 82c | 80c | 80c |
| Midwest Ref. | 2,000 | 64 | 64 | 62½ | 62½ |
| Muskogee | 2,000 | 3 1-16 | 3 1-16 | 3 | 3 1-16 |
| N. Y. Ok. Oil | 1,600 | 75c | 77c | 75c | 77c |
| Okla. Oil | 4,500 | 13c | 14c | 12c | 13c |
| Ok. Pr. & R. | 25,000 | 8 | 8½ | 7⅞ | 8½ |
| Penn. Gasol. | 500 | ⅞ | 1 | ⅞ | 1 |
| Sapulpa Oil | 2,700 | 12 | 12⅜ | 12 | 12¼ |
| Sinclaire Oil | 1,700 | 47 | 47 | 46½ | 46½ |
| U. S. Cont. O. | 300 | 5⅝ | 5¾ | 5⅝ | 5¾ |
| U. West. Oil | 15,000 | 1 1-16 | 1⅛ | 1⅛ | 1⅛ |
| Victoria | 2,100 | 1⅞ | 1⅞ | 1¾ | 1⅞ |
| Way. Oil & G. | 800 | 5⅛ | 5⅛ | 5 | 5⅛ |

MINING.

| | Sales. | Open. | High. | Low. | Close. |
|---|---|---|---|---|---|
| Alaska West. | 3,700 | 57c | 57c | 55c | 56c |
| Atlanta | 2,500 | 11c | 11c | 11c | 11c |
| Adanac Silver | 27,000 | 67c | 72c | 67c | 71c |
| A. Br. C. M. | 4,800 | 73c | 74c | 70c | 74c |
| Bingham M. | 600 | 11¼ | 11¼ | 11 | 11 |
| Booth | 3,000 | 16c | 16c | 16c | 16c |
| Bos. & Mont. | 4,500 | 2⅛ | 2⅛ | 2 | 2 1-16 |
| B. Cop. & Z. | 100 | 5⅝ | 5⅝ | 5⅝ | 5⅝ |
| Butte & N. Y. | 385 | 2 | 2 | 1½ | 1¾ |
| Calaveras | 2,700 | 5¼ | 5¼ | 5⅛ | 5¼ |
| Caledonia | 3,700 | 70c | 70c | 68c | 69c |
| Can. Copper | 2,000 | 1 11-16 | 1 11-16 | 1⅝ | 1 11-16 |
| Cash Boy | 5,000 | 7c | 7c | 7c | 7c |
| Cerre D. Pas. | 300 | 36 | 36 | 35 | 35 |
| Com. Tunnel | 500 | 8c | 8c | 8c | 8c |
| Con. Cop. | 500 | 2⅜ | 2⅜ | 2⅜ | 2⅜ |
| Cons. Ariz. | 5,700 | 1½ | 1 9-16 | 1 7-16 | 1½ |
| Cons. Nev. U. | 1,500 | 5-16 | 11-32 | 5-16 | 11-32 |
| Crystal Cop. | 3,000 | 1 5-16 | 1 5-16 | 1 5-16 | 1 5-16 |
| Dundee Ariz. | 675 | 1 5-16 | 1 7-16 | 1 5-16 | 1½ |
| Dupont Copp. | 600 | 2 | 2 | 1½ | 1½ |
| Emma Copr. | 10,500 | 45c | 45c | 45c | 45c |
| Goldfld. Cons. | 4,500 | 85c | 85c | 80c | 82c |
| Do merger | 2,000 | 8c | 8c | 8c | 8c |
| Hecla Mining | 500 | 5⅛ | 5⅛ | 5⅛ | 5⅛ |
| I & I C M&R. | 200 | 2⅛ | 2⅛ | 2 | 2 |
| Int. Mines | 5,000 | 10c | 10c | 10c | 10c |
| Iron Blossom | 375 | 1 11-16 | 1 11-16 | 1 11-16 | 1 11-16 |
| Jerome Verde | 8,000 | 1⅞ | 2 | 1⅞ | 1 15-16 |
| J. Victor Ext. | 400 | 1⅝ | 1⅞ | 1⅝ | 1⅝ |
| Jumbo Ext. | 3,200 | 82c | 82c | 80c | 80c |
| Kewnas | 2,000 | 12c | 12c | 11c | 11c |
| La Exp. Mng. | 1,500 | 55c | 57c | 55c | 57c |
| Larose Con. | 400 | ⅝ | ⅝ | 9-16 | 9-16 |
| La. Cons. | 3,000 | 17c | 18c | 17c | 18c |
| Magma Copp. | 300 | 15 | 15 | 15 | 15 |
| Marsh Mng. | 4,700 | 14c | 14c | 13c | 14c |
| Mo. Tungsten | 970 | 6⅛ | 6⅛ | 6 | 6⅛ |
| Mont. G. Mns. | 3,000 | 75c | 75c | 72c | 73c |
| Monitor Silv. | 1,000 | 1½ | 1¾ | 1½ | 1¾ |
| Mother Lode | 8,000 | 28c | 29½c | 28c | 29c |
| Murdock Min. | 5,000 | 42c | 43c | 42c | 43c |
| N. Y. & H. R. | 500 | 16½ | 16½ | 16½ | 16½ |
| Nipissing | 100 | 7⅛ | 7⅛ | 7⅛ | 7⅛ |
| Oatman Big J. | 750 | 97c | 97c | 95c | 97c |
| Oatman South. | 1,200 | 34c | 34c | 34c | 34c |
| Oro | 1,000 | 4½c | 4½c | 4½c | 4½c |
| Peter. Lake | 1,000 | 26c | 26c | 26c | 26c |
| Rex Cons. | 9,000 | 15½c | 16½c | 15½c | 16½c |
| Roches. Mines | 2,700 | 65c | 65c | 63c | 63c |
| Santoy | 1,000 | 15c | 15c | 15c | 15c |
| Scratch G. G. | 400 | ⅝ | ⅝ | ⅝ | ⅝ |
| Silver Pick | 1,000 | 8½c | 8½c | 8½c | 8½c |
| Stand S. & L. | 200 | 1½ | 1½ | 1½ | 1½ |
| Success | 4,700 | 79c | 79c | 78c | 78c |
| Tono. Belmt. | 150 | 4¼ | 4 5-16 | 4¼ | 4¼ |
| Do ext. | 12,000 | 5 11-16 | 5 11-16 | 5¼ | 5⅝ |
| Tribullion | 2,000 | 1-16 | 1-16 | ⅜ | 1-16 |
| Utd. Eastern | 750 | 4 | 4 | 3⅞ | 3 15-16 |
| U. S. C. Mns. | 1,000 | 10c | 10c | 10c | 10c |
| Utd. Verde E. | 5,000 | 29½ | 30 | 29 | 29¾ |
| Unity G. M. | 1,100 | 2⅞ | 3 | 2⅞ | 3 |
| West End C. | 1,200 | 96 | 96 | 95 | 96 |
| White K. C. p | 200 | 1¾ | 1¾ | 1¾ | 1¾ |
| Yuscarian M. | 300 | 1¼ | 1¼ | 1¼ | 1¼ |

BONDS.

| | | | | |
|---|---|---|---|---|
| $50,000 Ches. & Ohio | 95 | 95 | 94¾ | 94¾ |
| 5,000 Con. Ariz. 5s | 43½ | 43½ | 43½ | 43½ |
| 125,000 C. Oil 6s w i. | 110¾ | 112 | 109½ | 110¾ |
| 25,000 C. U. Sta. 4½s | 99⅞ | 99⅞ | 99¾ | 99¾ |
| 4,000 Mid. Steel 5s | 96½ | 96½ | 96½ | 96½ |
| 3,000 Sin. Oil 6s. | 99⅜ | 99½ | 99⅜ | 99½ |

CLOSING BID AND ASKED PRICES.

| | Bid. | Ask. | | Bid. | Ask. |
|---|---|---|---|---|---|
| B.Am.Tob. | 17 | 18 | Sales | 83 | 90 |
| Do new | 17½ | 18½ | Majestic | ¾ | ⅞ |
| Curtiss | 42 | 52 | Mines Co. | 2½ | 2⅝ |
| Cramp | 83 | 86 | N. Y. Tran. | 14½ | 16 |
| Elec. Boat | 370 | 380 | Otis Elev. | 58 | 60 |
| Do pfd | 370 | 380 | Riker | 4⅝ | 5 |
| F'st N. Cop. | 3¼ | 3⅝ | Stand. Mot. | 7 | 8 |
| Hartman | 71 | 73 | Stan. S. B. | 6 | 12¼ |
| Hendee Mfg. | 24 | 28 | Ster. Gum. | 1¼ | 1½ |
| Houst. Oil. | 15 | 17 | Stew. Mng. | ¼ | 5-16 |
| Do pfd | 55 | 65 | Ton. Mng. | 6⅛ | 6⅝ |
| Int. Rub. | 11 | 13 | Triangle F. | 2⅝ | 3 |
| Int. Motor. | 9 | 12 | Un. Cop. | ¼ | .... |
| Do pfd | 18 | 23 | Do pfd | 4 | .... |
| Int. Salt | 36 | 40 | Yukon Gold. | 2 | 2¼ |
| Kerr Lake | 4⅝ | 4½ | Grant Mot. | 13¼ | 14 |
| L. Val. Coal | | | | | |

BONDS.

Western Pacific 5s ..... 34 37

STANDARD OIL SUBSIDIARIES.

| | Sales. | Open. | High. | Low. | Close. |
|---|---|---|---|---|---|
| Ohio Oil | 70 | 227 | 227½ | 227 | 227 |
| Pierce Oil | 500 | 12½ | 12½ | 12¼ | 12¼ |
| S. O. N. J. | 5 | 525 | 525 | 525 | 525 |
| S. O. N. Y. | 25 | 208 | 208 | 207 | 207 |
| Midwest Ref. | 600 | 63½ | 64 | 62½ | 62½ |

CLOSING BID AND ASKED PRICES.

| | Bid. | Ask. | | Bid. | Ask. |
|---|---|---|---|---|---|
| Ang.-Am.Oil | 15½ | 16 | Prairie Oil. | 395 | 405 |
| Atlan. Ref. | 680 | 695 | Prairie Pipe. | 216 | 220 |
| Borne Scry. | 325 | 350 | Solar Ref. | 270 | 290 |
| Buckeye P. | 85 | 89 | South. Pipe. | 190 | 195 |
| Chese. Mfg. | 295 | 305 | So. Pa. Oil. | 347 | 355 |
| Colonial Oil. | 60 | 80 | S.W.Pa.Pipe | 102 | 107 |
| Cont. Oil. | 315 | 330 | S. O. Cal. | 247 | 250 |
| Cres't. Pipe. | 40 | 43 | S. O. Ind. | 558 | 563 |
| Cumb. Pipe. | 80 | 85 | S. O. Kas. | 450 | 460 |
| Eurek. Pipe. | 200 | 205 | S. O. Ky. | 400 | 410 |
| Gal. Sig. Oil | 153 | 158 | S. O. Neb. | 335 | 350 |
| Do pfd | 140 | 145 | S. O. Ohio. | 615 | 625 |
| Ill. Pipe. | 159 | 162 | Swan & F. | 95 | 104 |
| Ind. Pipe. | 85 | 90 | Un. T. Line. | 80 | 83 |
| Nat. Trans. | 15 | 16½ | Vacuum Oil. | 252 | 258 |
| N. Y. Trans. | 180 | 195 | Wash. Oil. | 35 | 40 |
| North. Pipe. | 95 | 98 | | | |

**DRY GOODS.**

NEW YORK, June 22.—Cotton goods and yards were firmer today. Dress goods tended higher, with a more general demand. Raw silk was steady.

**Wilmette Gets $11,380.**

The finance committee yesterday was ordered to pay to the village of Wilmette $11,380, in accordance with an agreement made at the time the north shore intercepting sewer was installed from Wilmette to Glencoe.

# HEAVY SELLING LOWERS PRICES IN N. Y. MARKET

## Mexicans Less Affected as a Group—U. S. I. Alcohol Faces Drive.

**BAROMETER OF THE MARKET**

Average of Closing Prices of Twenty Leading New York Stocks

| | |
|---|---|
| Thursday, June 22 | 88.92 |
| Wednesday, June 21 | 89.14 |
| **Net loss for the day** | **.22** |
| Year ago, day of week | 79.33 |

The twenty stocks are: Anaconda Copper, American Car and Foundry, American Smelting, American Telephone, Atchison, Baltimore and Ohio, Brooklyn Rapid Transit, Chesapeake and Ohio, Erie, Great Northern preferred, New York Central, Northern Pacific, Pennsylvania, Reading, Southern Pacific, Southern Railway, St. Paul American Sugar, Union Pacific, and United States Steel.

**Total sales of stocks, 585,000 shares.**

**Total sales of bonds (par value), $3,370,000.**

**HEAVY SELLING ALL DAY.**

New York, June 22.—Quoted values experienced further irregular impairment today, heavy selling of the preceding days being renewed in consequence of the more acute status of the Mexican situation. The movement was consistent in that it had its inception at the opening of the day's operations and, except for fitful rallies, continued to the end.

Mexicans were less affected as a group than other well known specialties, petroleum losing only 1⅜ at its worst, with 1⅜ for Greene Cananea, while American Smelting lost little or no ground, and Texas Company made an actual gain.

Metals were again the weakest features, Butte and Superior losing 3¾ and American Zinc 2, making a total of 8 points for the latter issue in the two sessions.

**Alcohol Experiences Drive.**

United States Industrial Alcohol was the objective of a severe drive in the last hour, recording an extreme loss of 7½ on rumors that it had been decided to postpone a prospective "melon" or extra dividend. Other stocks of the same volatile description, as well as munitions, were lower by 2 to 3 points. Shipping shares and some of the leading motors yielded their early gains, most of them showing net declines.

Rock Island was again the most active issue in the railway division, but fell under realizing sales, losing the greater part of the preceding day's 3 point advance. The debentures suffered to a like extent, but the refunding bonds held their ground. Union Pacific was almost the sole important railway stock to make actual headway, though falling back at the feverish close.

**Canada Sends More Gold.**

Both the Bank of England and the Bank of France reported slight gains in gold holdings over the previous week, and Canada's daily contribution to this center was increased by $4,600,000, bringing the total from across the northern border on the present movement up to above $71,000,000.

Bonds were irregular, with further slight concessions in international issues. United States 4s advanced ⅜ and Panama 3s, 1 per cent on call.

MERCANTILE PAPER—3½@ [illegible] cent. STERLING—60 day bills, 4.7[illegible] [illegible]nd, 4.75⅝; cables, 4.76½. Francs, de[illegible] [illegible]¾; cables, 5.90⅝. Marks, demand, [illegible] [illegible]bles, 74⅝. Kronen, demand, 13; cables, 13¼. Guilders, demand, 41 5-16; cables, 41 9-16. Lires 6.35; cables, 6.34. Rubles, demand, 31; cables, 31¼. BAR SILVER—65. MEXICAN DOLLARS—50. GOVERNMENT BONDS—Strong. RAILROAD BONDS—Irregular. TIME LOANS—Stronger; 60 days, 3½@4 per cent; 90 days, 4 per cent; six months, 4@4¼ per cent. CALL MONEY—Steady; high, 3 per cent; low, 2½ per cent; ruling rate, 3 per cent; last loan, 3 per cent; closing bid, 2½ per cent; offered at 3 per cent.

# IN FOREIGN STOCK MARKETS.

LONDON, June 22.—The stock market was dull and irregular today, influenced to some extent by the Mexican situation and the expected early removal of the remaining minimum prices. The high yield on the forthcoming Australian loan affected gilt edged securities. Support was lacking in most of the departments and prices were marked lower. Japanese and Russian bonds, oil shares, and the war loan comprised the bulk of the transactions. American securities were dull, awaiting Mexican developments.

Bar silver, 31d per ounce. Money, 4 per cent. Discount rates—Short bills, 5 per cent; three months, 5⅛ per cent.

BANK OF ENGLAND STATEMENT.

The weekly statement of the Bank of England shows the following changes: Total reserve increased £270,000; circulation decreased £140,000; bullion increased £129,996; other securities increased £2,680,000; other deposits increased £4,008,000; public deposits decreased £1,0164,000; notes reserve increased £124,000. Government securities unchanged. The proportion of the bank's reserve to liability this week is 31.48 per cent; last week it was 31.95 per cent. Rate of discount, 5 per cent.

PARIS, June 22.—Prices were irregular on the bourse today. Rentes, 62f 15c. Exchange on London, 28f 18c. Five per cent loan, 88f 80c.

BANK OF FRANCE STATEMENT.

The weekly statement of the Bank of France shows the following changes: Gold in hand increased 6,410,000f. Silver in hand decreased 3,179,000. Notes in circulation decreased 11,773,000. Treasury deposits decreased 21,531,000. General deposits increased 6,150,000. Bills discounted decreased 2,527,000. Advances increased 8,569,000.

**COFFEE AND SUGAR.**

NEW YORK, June 22.—The talk of an easier tendency in Brazil seemed responsible for a renewal of scattering liquidation in the market for coffee futures here today, while there was also some selling from southern trade sources, and after opening at a decline of 3 to 4 points, active months sold about 4 to 9 points net lower. December contracts sold off to 8.17c and March to 8.32c, or into new low ground for the movement, but at this level there was some covering by recent sellers and little local trade buying, with last prices showing rallies of 3 or 4 points from the lowest on some positions. The market closed at a net decline of 3 to 7 points. Sales, 38,500 bags. June, 7.87c; July, 7.89c; August, 7.96c; September, 8.08c; October, 8.11c; November, 8.16c; December, 8.21c; January, 8.26c; February, 8.31c; March, 8.36c; April, 8.41c; May, 8.46c. Spot coffee dull; Rio 7s, 9¼c; Santos 4s, 10⅝c. Cost and freight offers were reported about 5 points lower on the average, although it was said none of them were as low as the lowest of yesterday, when there was a sale of Santos 4s at 10¼c. London credits. The official cables reported declines of 75@100 reis in the Brazilian markets, and of 1-16d in the rate of Rio exchange on London. Brazilian port receipts, 35,000 bags; Jundiahy, 1,000. SUGAR—Raw: Centrifugal closed at 6.27c, molasses 5.50c, and cost and freight 5¼c; refined unchanged. Fine granulated quoted from 7.30@7.65c by various refiners. Futures: July, 5.28@5.37c, closing 5.37c; September, 5.41@5.50c, closing 5.50c; November, 5.25@5.34c, closing 5.35c; and December, 5.05@5.09c, closing .14c.

CHICAGO, June 22.—SUGAR—Following prices were quoted by wholesale dealers per 100 lbs: Cut loaf, H. & E., $9.08; powdered, standard, $8.68; standard cane granulated, $7.80; beet granulated, $7.70; extra C, $7.55; canary, $7.15.


# Invest Your Money in Chicago's Future

But a comparatively few years ago Chicago was an obscure trading post on the marshy banks of a sluggish stream. To-day it is one of the mightiest cities of the world—its growth one of the wonders of modern civilization. The extent of its future growth no one can predict. But it will probably always be at least the second largest city of the United States and may some day be *the largest*.

As the city spreads out over the Illinois prairies and fills the vacant spaces within its borders, countless thousands of new citizens, coming from all parts of the country, must be provided with the necessities of life. And among the most common of these are electricity, gas, and transportation facilities.

Have you ever thought of what this must mean to the local public utility companies? Does not the tremendous future growth of Chicago mean a corresponding growth for these companies, with greatly increased earnings and ever increasing safety for the holders of their mortgage-secured bonds?

Chicago is fortunate in the stability and efficient management of its public utility corporations. We specialize in the bonds of these corporations and particularly recommend for your investment, Commonwealth Edison 5's, Northwestern Elevated 5's, South Side Elevated 4½'s, Chicago City Railway 5's, and Calumet and South Chicago 5's.

We shall be pleased to send you descriptions of any of these bonds with a copy of our booklet C-49. Call or write or telephone (Wabash 3980).

**Safe Bonds Paying 4% to 6%**
**$100 $500 $1,000**

**N. W. Halsey & Co.**
**Corner LaSalle and Adams Streets**
**CHICAGO**

New York, Philadelphia, Baltimore, Detroit, St. Louis, San Francisco, Boston, London, Geneve.

# Conservative Investments

**Municipal Bonds Yielding 3.90% to 5.25%**

**Federal Income Tax Exempt**

The following municipal offerings fulfill in all respects the most exacting requirements of the conservative investor who demands the highest rate of interest consistent with safety.

These bonds represent in each case self incurred obligations of the communities mentioned and are payable by taxation.

| | Rate | Due | Yield About |
|---|---|---|---|
| Detroit, Mich. | 4% | 1944 | 3.90 |
| State of California | 4% | 1933-85 | 3.90 |
| Mattoon, Ill., School District | 4½% | 1932-35 | 4.05 |
| Sparta, Ill., High School Building | 5% | 1926-29 | 4.05 |
| Longview Twp., Ill., High School Dist. | 5% | 1918-30 | 4.05 |
| Dallas, Texas | 4¼% | 1950 | 4.10 |
| Joplin, Mo., School District | 4½% | 1936 | 4.15 |
| Bethany Twp., Ill., High School Dist. | 5% | 1919-22 | 4.20 |
| King County, Wash. | 5% | 1935 | 4.30 |
| Houston, Texas | 5% | 1942-55 | 4.50 |
| Greenville, Texas | 5% | 1922-36 | 4.60 |
| Grainger County, Tenn. | 5% | 1936-46 | 4.70 |
| Manitoba, Province of Canada | 5% | 1920 | 5.10 |
| Cypress Creek, D. D., Desha and Chicot Counties, Ark. | 5½% | 1927-46 | 5.25 |
| Alberta, Province of Canada | 5% | 1925-26 | Mkt. |
| Montreal, Canada | 5% | 1936 | Mkt. |

We shall be glad to send you full particulars. Reservations may be made now for July 1st delivery.

**William R. Compton Company**

MUNICIPAL BONDS

105 So. La Salle St. Tel. Randolph 38

CHICAGO

NEW YORK 14 Wall St. · CINCINNATI Union Trust Bldg. · ST. LOUIS 408 Olive St.

*Over a Quarter Century in This Business*

# 6% BONDS

**Secured by First Mortgage Upon Local Properties**

Several issues now available. Denominations, $100, $500 and $1,000. Established locations. Responsible borrowers.

Ask for Circulars B.

**Peabody, Houghteling & Co.**

(Established 1865)

10 S. La Salle Street


**Notice of Redemption**

**Kesner Building Five Per Cent. First Mortgage Gold Bonds.**

NOTICE IS HEREBY GIVEN that the undersigned, JACOB L. KESNER, has elected to prepay on July 1, A. D. 1916, all of the bonds described in the Trust Deed hereinafter mentioned; said Trust Deed being that certain Trust Deed bearing date January 3, A. D. 1910, from Jacob L. Kesner and Bettie Kesner, his wife, to the First Trust and Savings Bank, and which Trust Deed was filed for record in the Recorder's Office of Cook County, Illinois, on the 22nd day of March, 1910, and recorded therein as Document Number 4527910.

JACOB L. KESNER.


SUBSCRIBE FOR THE TRIBUNE

We Own and Offer
Gulf, Florida & Alabama Ry.
First Mortgage 5s, due 1961
Bonded Debt Less Than $25,000 per mile.
Price to yield 5.60%
MEGARGEL & CO.
105 S. La Salle St. Chicago · Boston · Tel. Rand. 2660 New York

ADVERTISE IN THE TRIBUNE.

# CATTLE PRICES FORCED LOWER

## Packers Reduce Hog Values; Seem to Have No Fear of Supply Shortage.

### LIVE STOCK QUOTATIONS.

CATTLE.

| | |
|---|---|
| Beef steers, choice to prime | $10.40@11.40 |
| Beef steers, fair to good | 8.40@10.40 |
| Beef steers, plain to fair | 7.50@ 8.40 |
| Beef steers, inferior to plain | 6.90@ 7.50 |
| Beef cows | 5.00@ 8.50 |
| Heifers, fair to selected | 6.50@ 9.25 |
| Canners and cutters | 4.00@ 5.70 |
| Good to prime vealers | 10.00@11.75 |
| Bulls | 7.45@ 8.60 |
| Stockers and feeders | 6.00@ 8.80 |

HOGS.

| | |
|---|---|
| Bulk of sales | $9.80@10.05 |
| Common to good mixed | 9.55@ 9.85 |
| Fair to choice medium weight | 9.85@ 9.95 |
| Fair to choice heavyweight | 9.85@10.10 |
| Select 260@300 lb packing | 9.95@ 9.95 |
| Common to choice light wts | 9.50@ 9.95 |
| Boars, according to weight | 2.75@ 5.10 |
| Pigs | 8.25@ 9.15 |
| Stags | 9.85@ 9.70 |

SHEEP.

| | |
|---|---|
| Western wethers | $5.00@ 7.75 |
| Native wethers | 6.25@ 7.75 |
| Yearlings | 7.00@ 8.85 |
| Western ewes | 6.00@ 7.50 |
| Native ewes | 5.75@ 7.00 |
| Bucks | 4.00@ 5.50 |
| Native lambs | 8.00@ 9.75 |
| Western lambs | 8.00@10.00 |
| Cull lambs | 5.75@ 7.75 |
| Colorado lambs | 9.00@10.10 |
| Spring lambs | 8.00@11.75 |

If packers are apprehensive of a shortage in the supply of live stock to meet consumption requirements during a conflict between the United States and Mexico, they hid it well yesterday, when they forced a further reduction of 25c in cattle prices and of 5@10c in hog values.

It has been suggested that trouble with Mexico would cut off the movement of cattle from northwestern range districts and reduce the supply of southern stock at Missouri river points, forcing packers to come to Chicago for a larger proportion of their supplies.

Army meat contracts were also expected to cut in deeply in the available supply of dressed beef for immediate consumption. In spite of all these factors, cattle at Chicago yesterday sold 40@50c lower than on Monday for steers and largely 75c@$1.00 lower for cows and heifers.

### Sheep and Lambs Steady.

The market opened at the high point made late Wednesday, and a top of $10.15 was reached. Later sales, however, were at a reduction of 10@15c from the early level, and the bulk of fresh receipts of 20,000 head sold at $9.80@10.05.

Sheep and lambs held on a steady basis. Receipts were posted at 10,000 head, most of which came direct to packers from outside points. Offerings on the open market were cleared early, with spring lambs topping at $11.65.

Hog purchases for the day: Armour & Co., 3,400; Swift & Co., 3,000; Sulzberger & Sons, 1,600; Morris & Co., 1,000; Anglo-American, 2,400; Hammond, 1,700; Boyd-Lunham, 1,000; Roberts & Oake, 400; [illegible]

### Live Stock Movement in Chicago.

[illegible]

### Live Stock Markets Elsewhere.

[illegible]

### Petitions in Bankruptcy.

[illegible]

### FOREIGN MAIL SCHEDULE.

[illegible]

## NEWS OF THE COURTS

### Illinois Supreme Court.

Springfield, Ill., June 22.—Opinions were filed and decisions handed down in the Supreme court today as follows:

[illegible]

## TERMS OF SUBSCRIPTION OF THE TRIBUNE.

Orders for mail subscriptions must be accompanied by remittance to cover.

Postage paid in the United States [outside of Chicago and suburbs], Canada, and Mexico.

Daily, without Sunday, one year, $4.00; six months, $2.00; three months, $1.25; two months, $1.00; one month, 50 cents.

Daily with Sunday, one year, $6.50; six months, $3.25; three months, $2.00; one month, 75 cents.

Sunday only, one year, $2.50; one month, 25 cents.

Canadian subscribers ordering the Sunday edition without the daily are charged 20 cents a month extra for postage. Give postoffice address in full, including county and state. Remit by express money order, draft, or in registered letter, at our risk, to The Tribune company, publisher.

CITY RATES.

| | |
|---|---|
| Daily only, per month | $ .30 |
| Daily and Sunday, per month | .55 |
| Sunday only, per month | .25 |

NEW YORK—251 FIFTH AVENUE.
WASHINGTON—40 WYATT BUILDING.
SAN FRANCISCO—742 MARKET STREET.
LONDON—8 REGENT STREET, S. W.
PARIS — 12 BOULEVARD DES CAPUCINES.

## INDEX TO CLASSIFIED ADVERTISEMENTS.


| | Page. | Col. |
|---|---|---|
| AUCTION SALES | 22 | |
| AUTO CREDITS FOR SALE | 25 | |
| AUTO LIVERIES | 25 | 6 |
| AUTOMOBILES | 25 | 4 |
| GASOLINE | 25 | 4 |
| ELECTRIC | 25 | 6 |
| MOTOR TRUCKS | 25 | 3 |
| AUTO SUPPLIES, ACCESSORIES | 26 | 6 |
| AUTOMOBILES WANTED | 25 | 6 |
| BARTER AND EXCHANGE | 25 | 8 |
| BICYCLES AND MOTORCYCLES | 25 | 6 |
| BILLIARDS AND BOWLING | 23 | 7 |
| [illegible] | | |


## OFFICIAL WEATHER REPORT.

[illegible]

## SITUATIONS WANTED—MALE.

### Bookkeepers and Clerks.

[illegible]

### Competent Bookkeeper,

[illegible]

### Bookkeeper and Cashier.

[illegible]

### Accountants and Auditors.

[illegible]

### Executives and Managers.

### Aggressive Business Promotion of Clean, Worthy Propositions.

[illegible]

### DO YOU WANT A Chicago Representative?

[illegible]

### ADVERTISING MANAGER

[illegible]

### MANAGER.

[illegible]

### Mail Order or Asst. Sales

[illegible]

## SITUATIONS WANTED—MALE.

### Executives and Managers.

### A EUROPEAN MARKET

[illegible]

### Salesmen, Solicitors, Etc.

### WESTERN SALESMAN

[illegible]

### FOOD PRODUCTS.

[illegible]

### BROKER

[illegible]

### SALESMAN, MECH. ENGR.,

[illegible]

### ADVERTISING SOLICITOR.

[illegible]

### SPECIALTY AND STAPLE

[illegible]

### CHEMICAL ENGINEER,

[illegible]

### DRAFTSMAN.

[illegible]

### ENGINEER.

[illegible]

## SITUATIONS WANTED—MALE.

### Professions and Trades.

### ELECTRICAL ENGINEER.

[illegible]

### PRINTER,

[illegible]

### PRINTER FOREMAN.

[illegible]

### Farm and Garden Help.

[illegible]

### House Servants.

[illegible]

### Clubs and Hotels.

[illegible]

### Coachmen, Teamsters, Chauffeurs.

[illegible]

### CHAUFFEUR.

[illegible]

### Janitors and Porters.

[illegible]

### Stenographers, Typists, Etc.

[illegible]

### Miscellaneous.

[illegible]

## SITUATIONS WANTED—MALE.

### Miscellaneous.

[illegible]

### PRIVATE DETECTIVE.

[illegible]

### Situations Wanted with Investm't.

[illegible]

## SITUATIONS WANTED—FEMALE.

### Bookkeepers and Clerks.

[illegible]

### Domestics and Cooks.

[illegible]

### Housekeepers and Caretakers.

[illegible]

### Dressmakers and Seamstresses.

[illegible]

### Nurses and Governesses.

[illegible]

## SITUATIONS WANTED—FEMALE.

### Nurses and Governesses.

[illegible]

### Laundresses and Day Work.

[illegible]

### Stenographers, Typists, Etc.

[illegible]

### Miscellaneous.

[illegible]

SITUATION WTD—EXPERIENCED COOK or practical nurse or any position of trust. H. D., 2451 Rice-st.

### Employment Agencies.

SITUATION WTD—DAY'S WORK AND bundle washing. Harper Agency. Doug. 4955.

## WANTED—MALE HELP.

### Stores and Offices.

ACCOUNTANT—JUNIOR FOR GENERAL bookkeeping department of large corporation; starting salary $75 to $100, according to experience, with opportunities for advancement. State experience fully and give references. Address B 369, Tribune.

ADDRESSOGRAPH OPERATOR—MUST BE accurate filer; state experience, age, salary expected. Address M H 849, Tribune.

ASSISTANT TO ADVERTISING MANAGER—Bright, snappy young man; must have knowledge of newspaper advertising work, cuts, drawings, etc.; able to handle complicated detail work accurately; must understand general office work; good opportunity for ambitious worker; moderate salary to start. Apply Saturday bet. 11 and 12 o'clock. 3925 Wentworth-av. Ask for Mr. Gurwit.

ASSISTANT—IN LEATHER STORE, ONE familiar with measuring, checking, and some experience in assorting leather. State age and salary expected. Address M J 434, Tribune.

BILL CLERK—YOUNG WOMAN, ABOUT 2[illegible] years of age, to write orders and make bills on Oliver typewriter; must be good at figures; permanent position; Southwest Side. Address M L 530, Tribune.

BOOKKEEPER—IMMEDIATELY; MUST BE independent worker; quick, accurate, and dependable; small set of books, D. E., controlling accounts; growing concern; salary $[illegible] to start; give full particulars. Address M L 314, Tribune.

BOOKKEEPER—ASSISTANT; YOUNG MAN, north side; good hand, quick at figures; used to posting. Apply in own handwriting, stating age, experience, and salary desired. Address M L 528, Tribune.

BOOKKEEPER — FOR DENTAL OFFICE; prefer middle aged person with references, acquainted with dentistry, for advertising office. J. T. HOLMES, Gary, Ind.


BOYS,

YOUNG MEN,

AND MEN.

WE HAVE A NUMBER OF PERMANENT POSITIONS OPEN WITH LIBERAL STARTING SALARIES AND RAPID ADVANCEMENT. OUR EMPLOYMENT DEPARTMENT IS OPEN ALL DAY EXCEPT SATURDAYS, WHEN WE CLOSE AT NOON.

APPLY IN PERSON.

SEARS, ROEBUCK & CO.


BRIGHT YOUNG MAN—GOOD PENMAN [illegible]

CLERKS—FOR GENERAL office work; rapid and accurate at figures; replying state experience in detail and salary expected. Address M P 450, Tribune.

[illegible]

## WANTED—MALE HELP.
### Stores and Offices.

[illegible]

CLOTHING SALESMEN.

WE HAVE OPENINGS FOR SEVERAL EXPERIENCED MEN IN OUR MEN'S CLOTHING SECTION. APPLY FOR IMMEDIATE EMPLOYMENT SUPERINTENDENTS' OFFICE, 9TH FLOOR.
MARSHALL FIELD & CO., RETAIL.

[illegible]

EXPERIENCED SILK AND dress goods salesmen. Apply 8:30 to 10 a. m., Supt.'s office, 8th floor.
THE FAIR.

GROCERY CLERK—EXPERIENCED. Apply Daniels Bros., 4724 Dorchester-av.

HILLMAN'S
Want experienced salesmen for men's clothing department. Apply Superintendent's office, 4th floor.
State and Washington-sts.

LEDGER CLERK — STATE SALARY AND experience. Address Box 197 Oak Park.

MAN — ACCURATE, RAPID FIGURER, GOOD PENMAN, AS ASSISTANT PAYMASTER; MUST UNDERSTAND HANDLING MONEY; STATE AGE, SALARY, AND FULL PARTICULARS. ADDRESS M P 393, TRIBUNE.

MAN—BRIGHT, YOUNG, AGE 19 TO 21, for general office work and cost record cards; Christian, nonsmoker, and South Sider preferred; position permanent, with growing wholesale house; state qualifications and salary to start. Address M P 449, Tribune.

MAN—YOUNG, 16 TO 20 YEARS OLD, FOR office work; high school graduate preferred; good opportunity for advancement for one willing to begin at the bottom and work. In replying state age and extent of education. Address M H 367, Tribune.

MAN—ABOUT 50 YEARS OF AGE, AS CASHier in bar of downtown hotel; salary $50 month, room and meals; single man preferred; must have good references. Address M H 504, Tribune.

MAN—YOUNG, 18 TO 21 YRS. OLD, HIGH school or college graduate, office and collecting work. American Slicing Machine Co., Republic Bldg.

MAN—YOUNG; FOR COST WORK, WITH NO. Side manufacturing company; must be experienced; state age, experience, and salary. Address M D 304, Tribune.

MAN—BRIGHT, YOUNG, AGED ABOUT 20, quick at figures, to assist bookkeeper. 535 S. Wabash-av.

MAN—YOUNG, 16 TO 18 YEARS OLD, TO learn retail hardware business; must speak German; North Side. Address B 381, Tribune.

MAN—YOUNG; AS TIMEKEEPER AND payroll work; state age, experience, and salary expected. Address M P 447, Tribune.

MEN—SEVERAL YOUNG, 21 TO 24 years of age; must be of good appearance and manner; high school education preferred; good penmen and good at figures; good chance for advancement; must be capable of development; reply in detail, giving experience and salary expected to begin. Address M P 255, Tribune.

MEN — YOUNG, FOR LEDGER work; must be well educated, intelligent, and industrious; good future for men capable of development. State fully experience on ledger work and give age, salary, and other details. Address M P 254, Tribune.

MEN — YOUNG, BETWEEN AGES OF 16 and 35, with good education and better than average talents, can find permanent employment in sales and accounting departments as correspondents, dictaphone operators, typists, clerks, etc., where unusual opportunity will be given for advancement; business is large and growing rapidly. Address C P 3, Tribune.

MERCHANDISE PACKERS—
CHAS. A. STEVENS & BROS.,
WABASH-AV., NORTH OF MADISON-ST.

OFFICE MEN.

WE HAVE SOME VACANCIES FOR BOOKKEEPERS AND OFFICE MEN, 18 TO 25 YEARS. APPLY SUPERINTENDENTS' OFFICE, 9TH FLOOR.
MARSHALL FIELD & CO., RETAIL.

OFFICE MAN — EXPERIENCED, FOR COMPLAINT DEPARTMENT.
CHAS. A. STEVENS & BROS.,
WABASH-AV., NORTH OF MADISON-ST.

RAILROAD CLERK—NOW EMPLOYED, TO qualify as railroad freight claim investigator. Address P. O. Box 260, Chicago.

SALESMEN.

TWO YOUNG MEN WHO HAVE HAD EXPERIENCE IN SELLING KODAKS AND PHOTOGRAPHIC ACCESSORIES. APPLY SUPERINTENDENTS' OFFICE, 9TH FLOOR.
MARSHALL FIELD & CO., RETAIL.

SEVERAL HIGH GRADE SHOE SALESMEN WHO HAVE HANDLED FIRST CLASS FOOTWEAR; PERMANENT POSITIONS AND ATTRACTIVE SALARIES TO THOSE WHO QUALIFY.
APPLY SUPERINTENDENTS' OFFICE, 9th FLOOR.
MARSHALL FIELD & CO., RETAIL.

SHOE SALESMAN—YOUNG, EXPER.; steady position. Apply S. Ginsburg Shoe Co., 1140 S. Halsted-st.

SHOE SALESMEN—HIGH GRADE. APPLY O'CONNOR & GOLDBERG, 23 E. MADISON AND 205 S. STATE-ST.

SODA MAN—MUST BE NEAT AND CLEAN. 6894 Halsted-st. Drug Store.

SILK SALESMEN—EXPERIENCED.
CHAS. A. STEVENS & BROS.,
Wabash, North of Madison.

## WANTED—MALE HELP.
### Stores and Offices.

WANTED — EXPERIENCED high grade shoe salesmen. Apply 8:30 to 10 a. m., supt.'s office, 8th floor.
THE FAIR.

WANTED—DOUBLE ENTRY bookkeeper; must have experience in wholesale whisky business. Apply 225 West Randolph-st.

### Executives and Managers.

Efficiency Expert Wanted.

[illegible]

### Professions and Trades.

[illegible]

BLUE PRINTERS—EXPERIENCED. THE HUEY CO., 59 E. Adams-st.

CARPENTERS AND CARPENTERS' HELPers—200. C., M. & St. P. Ry. track elevation, 1111 Bryn Mawr-av.

CARPENTER FOREMAN—EXPERIENCED on heavy timber framing such as dock work. Apply 833 Manhattan Bldg.

CHAUFFEUR — EXPERIenced, to run gas car; one living vicinity of Hammond preferred. Apply 8:30 to 10 a. m., supt.'s office, 8th floor.
THE FAIR.

CHAUFFEURS—MUST KNOW CITY THORoughly; have clean record, and be able to stand prosperity and still work. THE ATLAS CO., 2334 Wabash-av.

CHAUFFEUR—COMPETENT; MUST BE REliable and familiar with Locomobile; married man, living So. Side preferred; refs. required. Address M P 337, Tribune.

CHAUFFEUR—MAN TO DRIVE TWO TON truck; careful, experienced; married preferred. Address M P 402, Tribune.

COOPER—FOR SUGAR BARRELS; PAY 7c; No. 1 stock; job good until about January next. Apply Owosso Sugar Co., Owosso, Mich.

COREMAKER—EXPERIENCED, FOREIGNer preferred. R. 408, 312 S. Clark-st.

DENTISTS—TWO CLEAN, SOBER, CAPAble, licensed operators; no objection to young men; also one high grade, all around laboratory man for high class advertising practice; will pay top salary; undesirables need not apply. R. L. SHANKLIN, Rockford, Ill.

DESIGNER.

ROSENWALD & WEIL,
Franklin and Congress-sts.,
ARE OPEN FOR A FIRST CLASS DESIGNER.
APPLICATIONS BY LETTER WITH FULL PARTICULARS ARE INVITED.

DIEMAKER—EXPERIENCED, ON FOLDING paper boxes, for Hoe cutting and creasing press; one who can make ready also; best working conditions; 48 hour week; good pay. Address M P 392, Tribune.

DIEMAKER—EXPERIENCED ON AUTOmatic machine work; at once. Regal Model & Tool Works, 122 S. Clark-st.

DRAFTSMAN — YOUNG. IF YOU HAVE HAD SOME TRAINING ALONG ARCHITECTURAL LINES A GOOD OPPORTUNITY TO DEVELOP AWAITS YOU. MUST BE NEAT TRACER. PRESENT WORK NOT AT ALL COMPLICATED. STATE AGE, RELIGION, AND SALARY EXPECTED IN FIRST LETTER. ADDRESS M P 221, TRIBUNE.

DRAFTSMAN — FOR LARGE PRINTING plant to do factory drafting, mechanical work, floor layouts, machine guards and miscellaneous work; permanent position for right man; write, stating age, detailed account of past experience and salary expected. Address M P 398, Tribune.

DRAFTSMAN—CHIEF; FOR LARGE STEEL MILL IN EAST; ONE EXPERIENCED IN BLAST FURNACE, OPEN HEARTH FURNACE, AND ROLLING MILL. ONLY FIRST CLASS MEN NEED APPLY. ADDRESS C K 86, TRIBUNE.

DRAFTSMEN—SEVERAL EXPERIENCED on jigs, tools, and detail; give full information and rate expected in first letter; within 150 miles of Chicago. Address C P 14, Tribune.

DRAFTSMAN, SURVEYOR AND ROAD ENgineer—Experienced, with instruments; salary $90 per month. W. S. DILLON, Danville, Ill.

EDITORIAL WRITER—MONTHLY PAPER; steady position. Address Y 88, Tribune.

ENGINEMEN AND TRAINMEN — FOR service on A. T. & S. F. Ry. The present employes in the Engine, Train, and Yard service on the A. T. & S. F. Ry. are to be called upon by their Brotherhood Officers for a strike vote. It is hoped that the vote on our territory will be in the negative, but it is necessary for the Company to be ready. Applications will therefore be received from experienced men for positions as Enginemen, Conductors, Firemen, Brakemen, and Switchmen, and from inexperienced men for positions as Firemen and Brakemen. Applications should be made to the undersigned and should give experience, former employer, reason for leaving service, and present address. These applications will be considered confidential and the applicant, if his application is approved and his services are required, will be notified where and to whom he should report. C. W. KOUNS, General Manager, A. T. & S. F. Ry., Eastern Lines, Topeka, Kansas.

ENGINE ROOM HELPER.
Permanent place for steady, sober, industrious man in our boiler room.
HART SCHAFFNER & MARX,
24 S. Franklin.

ENGINEER — MECHANICAL, YOUNG with or without shop experience, willing to start on small salary; new enterprise; chance for rapid development; state age, training experience, and salary. Address C 388, Tribune.

EXPERIENCED OPTICIAN—APPLY SUPERINTENDENTS' OFFICE, 9TH FLOOR.
MARSHALL FIELD & CO., RETAIL.

FITTERS AND HELPERS—FOR ORNAmental iron and bronze; steady work; good pay. Apply Timekeeper, WINSLOW BROS. CO., 4600 W. Harrison.

FORD AUTO MECH.—EXP.; PARTIC. AND wages wanted. Address Y 94, Tribune.

FURNITURE-PIANO MOVER—EXP. Security Storage, 4848 N. Clark.

GLASS BEVELERS—STATE WAGES AND exp. Detroit Mirror Works, Detroit, Mich.

HARDENER—TO TAKE CHARGE OF hardening department; must be thoroughly experienced in handling tool steel, high speed steel, and carbonizing. Fine opportunity for right man. Keller Pneumatic Tool Co., Fond Du Lac, Wis.

H.-T. PHOTOGRAPHER — FOR CANADA; steady position for good man. Address B 434, Tribune.

INTELLIGENT YOUNG MEN AND WOMEN in factory, exp. in watch, clock or electrical factory pref.; clean work, good pay; permanent places; state exp. fully. Address B 450, Tribune.

LATHE HANDS—PERMANENT WORK ON 8 HOUR DAY, WITH GOOD WAGES TO FIRST CLASS MEN WITH BLUEPRINT AND MICROMETER EXPERIENCE; ONLY COMPETENT MEN WANTED. ALBAUGH-DOVER CO., 2100 MARSHALL-BLVD.

LATHE HANDS, GRINDER HANDS, TOOLmakers, and machinists—State age, experience, and wages wanted. Address M P 155, Tribune.

LEAD BURNERS—FOR STEADY WORK the year round; good wages paid; only first class lead burners, experienced on lead chamber work; others need not apply. Address C O

## WANTED—MALE HELP.
### Professions and Trades.

MACHINISTS—MILLING MACHINE HNDS., GEAR CUTTERS, J. & L. AND GISHOLT OPERATORS, DRILL PRESS HANDS, AND LATHE HANDS, TO LEAVE CITY; HIGHEST WAGES; TRANSPORTATION ADVANCED. ADDRESS M P 250, TRIBUNE.

MACHINIST—1ST CLASS LATHE PLANER, POST MILL SHAPER AND MILLING MACHINE HANDS FOR BIG WORK OUT OF TOWN. TRANSPORTATION ADVANCED. VERY HIGHEST WAGES. ADDRESS M P 248, TRIBUNE.

MACHINISTS — WHO CAN QUALIFY AS machine tool assemblers, scraping, etc.; good wages; city work. Address Y 317, Tribune.

MACHINIST—STEADY WORK, WITH EXperience on automobiles preferred; references required. Call at 2650 W. Polk-st.

MACHINIST—FIRST CLASS, ALL ROUND; refs. 416 W. Grand-av., 3d floor.

MACHINIST—HIGH CLASS; BEST REFS.; steady job. Room 402, 312 S. Clark.

MAN—BY MANUFACTURING PHARMAceutical company, thoroughly experienced in sugar coating pills and tablets; must furnish highest references and salary expected; position permanent. Address M M 480, Tribune.

MAN—WHO UNDERSTANDS PRINTING business thoroughly to estimate cost of printing and control economical production. Apply 325 Monadnock Bldg.

MARKER—FIRST CLASS, EXPERIENCED man on structural shop work. Jos. T. Ryerson & Son, 16th and Rockwell-sts.

MECHANIC—MARRIED MAN, LIVING ON NORTHWEST SIDE, TO WORK NIGHTS ON AUTOMOBILE REPAIRING; ALSO VARIOUS OTHER DUTIES. APPLY SUPERINTENDENT'S OFFICE, WIEBOLDT'S, MILWAUKEE-AV., AT PAULINA-ST.

MECHANICAL ENGINEER—FOR POSITION in time study rate setting and factory practice department of Chicago manufacturing plant; permanent position; must be energetic, tactful, and of good judgment; state age, education, and past experience in detail. Address M J 406, Tribune.

MECHANIC—FOR FERTILIZER FACTORY, to take care and repair pumps, engines, steamfitting, millwright work, etc.; steady work; state ref., sal. Address C 591, Tribune.

MECHANICAL INSPECTOR—1ST CLASS. Woods Motor Vehicle Co., 2510 Cottage Grove-av.

MINERS — IRON; FEW EXPERIENCED men; good wages. R. 408, 312 S. Clark-st.

MOULDERS—NON-UNION; TO TAKE THE place of those on strike for shorter hours; good pay, steady work, ten hour day. Apply Chalmers & Williams, Chicago Heights, Illinois.

OILER—FOR LARGE PRIVATE POWER plant; experienced man preferred; 8 hour watch. Write, stating age, experience and salary expected. Address M P 399, Tribune.

PACKERS—EXPERIENCED MEN; GOOD wages. Room 408, 312 S. Clark-st.

PAINTER—SIGN. ADDRESS L S 477, TRIBune.

PLAYER AND PIANO MAN—EXPERT; A1 piano tuner, who has had factory player experience; work outside of city. Apply in person. Employment department open all day. SEARS, ROEBUCK & CO.

POLISHERS AND BUFFERS—1ST CLASS, all around men; very highest wages; state whether union or nonunion and give names of 3 former employers. Address M P 249, Tribune.

PRESSMAN—OFFSET, FOR HIGH GRADE block and color work; steady employment. MAGILL-WEINSHEIMER CO., 1322 Wabash-av.

PRESS FEEDERS—HARRIS. FAITHORN CO., 500 Sherman-st.

PRESS FEEDERS—CYLINDER. APPLY 3660 Milwaukee-av.

REPAIRMEN—1ST CLASS AUTO. 2430 SO. Park-av.

SEWING MACHINE REPAIRMAN—HIGH grade, one who understands all makes of machines and has some knowledge of electric motors and washing machine motors. Must come highly recommended. Give full particulars concerning experience and state who you have been working for for the past three years. Steady employment; good pay. Address M H 312, Tribune.

SHOEMAKER — EXPERIENCED; GOOD pay. Brandies Shoe Store, Chicago Heights, Ill.

SHOEMAKER—HAND MAN; MUST BE EXperienced on men's fine shoes. Florsheim Shoe Co., Adams and Clinton-sts.

SHOEMAKER HELPER—
SAM ANDIA, 630 S. Racine-av.

TRANSFER MEN—MUST BE EXPERIenced on high grade black and color work. McGILL-WEINSHEIMER CO., 1322 Wabash-av., 6th flr.

TREE EXPERTS—MUST BE GOOD CLIMBers; highest wages paid. Address Y 310, Tribune.

UPHOLSTERER—1ST CLASS ON CUSTOM work. Apply W. P. NELSON CO., 614 S. Michigan.

WANTED.
A FEW HIGHEST GRADE TOOL AND GAUGE MAKERS AND GRINDER OPERATORS. PERMANENT EMPLOYMENT IN VERY FINE, STRICTLY MODERN PLANT. NOW OPERATING A REGULAR FORCE OF OVER 300 EMPLOYES, WHICH WE ARE PERMANENTLY ENLARGING. WILLING TO PAY MORE THAN HIGHEST PREVAILING WAGES PLUS TEN PER CENT BONUS. ONLY HIGHEST GRADE MEN DESIRED. ANSWER IMMEDIATELY, STATING AGE, SPECIAL EXPERIENCE, PRESENT WAGES, AND NAMES OF LAST THREE EMPLOYERS.
P. O. BOX 107,
INDIANAPOLIS, IND.

WANTED.
Board Drop Hammer Men,
Die Sinkers,
Trimmer Die Makers.
Call or write,
Employers' Association,
1632 Oliver Bldg.,
Pittsburgh, Pa.

WANTED — EXPERIENCED cabinet makers, body builders, sheet metal workers, and woodwork machine hands.
The Kissel Motor Car Co.,
Hartford, Wis.

### Farm and Garden Help.

MAN—MARRIED, FOR GENERAL FARM work; must be experienced; farm near Chicago. Address M O 208, Tribune.

### Salesmen, Solicitors, Etc.

A LAND SALESMAN.
$500 per month and up if you can sell land in small tracts, short distance from Chicago. Each tract to be sold to purchaser on "satisfaction or money back" basis. Have place in our organization for a top notcher. Oliver Land Syndicate, 830 Consumers Bldg.

ARE YOU THE MAN?
We have openings for several aggressive real estate salesmen on strictly commission basis for finest South Side subdivision on the market; experience not absolutely necessary if you have the punch; permanency assured if you will do as you are told and can stand prosperity. Apply N. E. Corner 59th and Kedzie-av.

AUTOMOBILE SALESMEN wanted—Men who are every inch hustlers; men who can produce results in sales; will pay good salary, also commission to those who can qualify; positions permanent. Apply E. V. KIRBY AUTO CO., Urbana, Ill.

DISTRICT MANAGERS—INAJIFFIE TABlets save 1-3 gasoline; kill carbon; guaranteed harmless; proof and conditions; exclusive territory. The Martin Agency, Room 1121, 175 W. Jackson.

FOR THE BEST AGENCY CONTRACT WITH THE GREATEST LIFE INSURANCE COMPANY SEE J. J. MacKAY, AGENCY ORGANIZER, NEW YORK LIFE INSURANCE CO., FISHER BLDG., 343 S. DEARBORN, R. 317.

GENTLEMAN—HIGH CLASS, WITH OR without experience, to sell a high class real estate proposition; your earnings are unlimited and a chance to make connections with Chicago's largest real estate operators. See Robt. Bartlett Jr.
FRED'K H. BARTLETT & CO.,
69 W. Washington-st.

MAN—TO TRAVEL ON ROAD AS DEMONstrator; commission; bond; com. wkly. Address Y 823, Tribune.

MEN AND WOMEN WANTED—TO DEVOTE spare time selling Bartlett Bonds on commission. An opportunity to make big money. See Mr. Gritzner. F. H. BARTLETT & CO., 69 W. Washington-st.

MEN — YOUNG, TO CALL ON GROCERY and delicatessen trade. Salary and commission equal to $20 per week to start. Fine chance to increase your salary according to ability. Address M L 188, Tribune.

MEN—YOUNG; SPARE OR ENTIRE TIME; TO PLACE NOVELTY PROPOSITION ON LARGE COMMISSIONS. RM. 11, 806 S. FRANKLIN-ST., 3D FLOOR.

MEN — TO SELL MONTHLY PAY, ACCIdent-health insurance; perm. paying prop. Prudential Casualty, 237 Monadnock Bldg.

OPPORTUNITY
For live men to connect with one of the most successful allotment selling organizations in Detroit.
If you are now making money and desire to change, or believe you can learn to sell under EXPERIENCED TUTORSHIP, a property with all improvements IN AND PAID FOR, where selling conditions are all in your favor, and you are certain of earning $100 per week upwards, write
B. E. TAYLOR,
501-515 Ford Bldg., Detroit

REPRESENTATIVE—OVER COOK COUNTY; sell attractive line; good proposition. Apply 228 N. Humphrey-av., Oak Park, Illinois.

SALESMEN — STRICTLY TEMPERATE, well dressed young men, to interview farmers; men from small towns or farms preferred, but not essential; salary or commission. MR. ANDREAS, 9 to 12, 509 S. Wabash-av., 4th fl.

SALESMEN—MINING STOCK; WE FURnish high class expensive leads but no advances. We offer real salesmen the best permanent connection in America. See Mr. Cawthorn, 916 Westminster Building.

SALESMEN—TO SELL STOCK OF LARGE corporation throughout the states; salary and commission; good men should earn $500 to $1,000 monthly; ref. Call or write Manager, 1048 Otis Bldg., Chicago.

SALESMEN—WE CAN USE SEVERAL energetic and reliable young men who possess sales ability; rapid advancement if qualified; liberal terms to start. 1827 Washington-blvd.

SALESMAN — RETAIL LINEN, EXPERIenced, for assistant in our linen department; state salary wanted, experience, and give reference. A. Livingston & Sons, Bloomington, Ill.

SALESMEN—I CAN USE 2 YOUNG MEN of neat appearance for city and road work. Experience not necessary. $3 to $6 per day. Also 1 crew manager. See Mr. Gilliam, 8 a. m. room 515, 30 N. Dearborn-st.

SALESMAN—MFG. CO. REQUIRES HIGH class salesmen to close state and county agencies; best selling article on the market; used by every home or business place; big compensation. Address C 248, Tribune.

SALESMEN—FIRST CLASS, WHO HAVE the ability to sell high grade automobiles. LOZIER MOTOR COMPANY OF ILLINOIS, 1462 Michigan-av.

SALESMEN — EVERYWHERE, TO SELL merchants new trading stamp proposition. Write, stating age, exp., financial standing. D— Simon, Jenkins Arcade, Pittsburgh, Pa.

SALESMEN—ADVERTISING; SUCCESSful, high grade, for motion picture; commission basis; refs. required. Address M P 452, Tribune.

SALESMEN—HAVE GOOD PROPOSITION for hustlers; easy to sell and offers good commission; preference given to men over 40. Peerless Chemical Co., 1421 S. Michigan-av.

SALESMAN—FOR ESTABLISHED TERRItory by fancy dry goods house of 18 years' standing; must have road experience in this line. Address B 559, Tribune.

SALESMEN—MEN WHO ARE HARD, PERsistent workers; no others need apply. Big commissions. Good leads. Call 9-12, Room 1301 Westminster Bldg.

SALESMAN — EXPERIENCED, WHITE stone jewelry; state full particulars. Address C 577, Tribune.

SALESMAN—NATIONALLY ADV. ARTIcle; earn $20 to $40 wkly.; leads furnished. 709 Fisher Bldg.

SOLICITORS—OFFICE SPECIALTY; 100% profit; every pen user will buy at sight. 509 Mortimer Bldg.

SALESMEN—CITY AND SUBURBS; DRAWing acct. to right men. Call 8 to 10 [Mr. Nudelman], 841 W. Madison-st.

SALESMEN—EARN $50 WEEKLY SELLING collection cabinets to merchants; city or rd. Write or call Sayers Mfg. Co., 20 E. Jackson.

SALESMEN—HIGH CLASS BOOK MEN FOR library membership proposition; new; entirely different. J. R. GAY, 14 E. Jackson.

## WANTED—MALE HELP.
### Salesmen, Solicitors, Etc.

SALESMEN—IF YOU ARE A real salesman and can qualify we have room for you on our South Side sales force. We will train you if you are not familiar with the real estate business. Address K P 433, Tribune.

SALESMEN—TWO, TO JOIN OUR CHIcago organization at once. If you are such a remarkable salesman that it interferes with your ability to put in a hard day's work EVERY day, or if you need an advance, we don't want you. If you are a good salesman, a hard worker, and are looking for a permanent connection with a substantial concern, call, after 9 o'clock, Room 1640, 10 S. La Salle-st.

SALESMEN — KEEN, AMBITIOUS MEN with genuine salesmanship ability, men who are seeking a broader and better field. To the right men we can offer a guaranteed salary contract with extra bonuses and commissions, and a permanent connection carrying exceptional opportunities for large earnings and advancement in one of the most prosperous and stable lines of business in existence. Address with full particulars, M H 375, Tribune.

SALESMEN—THAT CAN SELL AN $80.00 PROPOSITION; ONE THAT HAS PLENTY OF INITIATIVE, ABLE TO APPROACH BUSINESS MEN AND GET RESULTS, FOR WHICH WE PAY SALARY, COMMISSION, AND BONUSES; STATE EXPERIENCE; MUST BE ABLE TO FURNISH PROOF AS TO SELLING ABILITY. ADDRESS M A 479, TRIBUNE.

SALESMEN—AGGRESSIVE, DETERMINED, with physical and mental energy to follow system where sales are made every day.
A REAL MAN'S POSITION. Don't ask for appointment unless you are above the average salesman. Our position pays above the average as well. No advances; commission basis. Must have personal interview. Phone Harrison 3451.

SALESMAN—ONE OF THE LARGEST CONfectioners in the city has an opening in its city sales force for a high grade, experienced candy salesman familiar with Chicago trade; give full particulars in first letter as to experience and previous connections; all applications treated in strict confidence. Adress M C 242, Tribune.

SALESMEN—RESPONSIBLE SUCCESSFUL, thoroughly experienced specialty, for Illinois and Indiana; men who contemplate a change or whose business has dropped off due to European conditions; opportunity only for salesmen capable of making over $100 per week. WM. A. RADFORD, 1827 Prairie-av., Chicago, Ill.

SALESMEN—LIVE INDUSTRIOUS WORKers who are looking for permanent positions with Chicago's largest real estate operators. Apply after 10:30 a. m., Orchard Valley Department.
FRED'K H. BARTLETT & CO.,
Randolph 3751. 69 W. Washington-st.

SALESMEN—LIVE SPECIALTY MEN, TO sell new high grade proposition to big trade outside of Chicago. Will be used in every household. You make $2.00 on each one sold. WESTERN MANUFACTURING CO., 11 S. La Salle-st.

SALESMAN WANTED—FOR RICH CLEAR CLAY LOAM CLOVER LANDS; easy terms in our co-operative settlements near Crandon, Forest county. Reference required. Apply to Per-Ola Land Company, 200 Main, Crandon, Wis.

SALESMEN — SEVERAL HIGH CLASS young men to sell Pathe Freres Pathephone in conjunction with shop; hustler can make good money; opportunity for future. Call a. m. THE ARTHUR J. O'NEILL CO., 337 W. Madison-st.

SALESMEN—ACCIDENT INSURANCE IS A profitable side line and offers unusual opportunities as a permanent business experience valuable, but not necessary; district managers in Ill., Wis., and Ind. wanted. Prudential Casualty Co., Indianapolis, Ind.

SALESMAN—PETTICOAT, EXPERIENCED only and residing in Chicago, to handle a strong line of silk and cotton petticoats on commission basis; good opportunity for the right party; references required. Address C P 5, Tribune.

SALESMEN—IF WILLING TO WORK HARD for $3.00 per day while learning proposition which will pay $30.00 to $50.00 per week, call and arrange for training.
H. C. COX, 632 Webster Bldg.

SALESMAN—TO SELL ROOFING CEMENT and Liquid Fibre Cement to factories and property holders for roofing purposes; also arrangements made with salesmen who travel small towns for side line. Address C O 38, Tribune.

SALESMEN—I WANT TWO LIVE SALESmen, now unemployed, and ready to begin work at once, on a unique and high grade proposition and a quick money getter. Salesmanager, 601 Manhattan Building, 9 to 1.

SALESMEN AND DEMONSTRATORS—OF merit. Apply 9-1, 1814 S. Wabash, Mystic Sales Co.

SALESMEN — HAT, EXPERIENCED; steady and extra position. Hatter Newmark.

SALESMAN—FOR SO. SIDE; MUST GIVE ref.; sal. and com. Rm. 4, 6255 S. Ashland.

SALESMEN — FOR STOCK WHICH SELLS. Mr. Kennedy, 9-10 a. m. 535, 175 W. Jackson.

SOLICITORS—EXPERIENCED MAGAZINE. We will pay $22 per week to men who can average 4 orders per day on monthly payment magazine club; easy seller. See our clubs. 1115, 5 N. La Salle-st.

SOLICITORS — 10 POLISH, LITHUANIAN, and Bohemian, for roofing co.; good opportunity. Call before 9 a. m., 3247 S. Morgan-st.

STOCK SALESMAN—EXCELLENT OPPORtunity for stock salesman with experience; references required; good leads furnished. See MR. GORDON, 314 Michigan Blvd. Bldg., between 8 and 11.

WANTED—LIVE SUBDIVISion salesman who can get the most out of live leads; North Shore subdivision.
Ask for MR. MURNIGHAN.
FRED'K H. BARTLETT & CO.
69 W. Washington-st.

5 SUBDIVISION SALESMEN.
Permanent position and promotion guaranteed the right men; experience unnecessary; leads furnished after you are educated up to our method of selling real estate; liberal commissions from the start, limited only by your efforts; only ambitious, resourceful, aggressive men who can stand prosperity are required. Apply morning before noon, n. w. corner 59th and California-av.

WE HAVE A WONDERFUL SMALL BUSIness opening for a young man who can invest $100 in supplies, for out of town; salary or commission. WESTERN MFG. CO., 11 S. La Salle.

WANTED—A GOOD SIDE LINE TO SELL on commission; through Indiana and Illinois. Address Box 112, Kankakee, Ill.

### Agents

AGENTS, ATTENTION—WE WANT HIGH class men with large acquaintance for city work to sell well advertised article; experience not necessary; excellent opportunity for men who have had experience in selling life insurance, real estate, or stocks and bonds. Apply C. S. NORTON, 838 First Natl. Bank Bldg.

MANUFACTURER WANTS BRANCH MGR. to manage sales force. Recent sensational invention. Retail $10; over 150% profit; unlimited demand; expenses paid to Chicago if accepted. Sales Mgr., 211 S. Dearborn-st.

AGENTS MAKE 500% PROFIT SELLING our auto monograms and initials, window sign letters, changeable signs, and show cards; 100 varieties; enormous demand. Sullivan Co., 1123 Van Buren-st., Chicago.

INSURANCE AGENTS—GUARANTEE SALary $15 week and com., live on West Side; age 25-40 years. Apply Room 600, 160 W. Jackson-blvd., 10 a. m., see MR. O'ROURKE.

AGENTS—FIELD UNLIMITED, FOR THIS rapid seller; agents get rich; 100% profit; the wise agent will send for particulars. N. L. BIRCHFIELD, Ashland, Ala.

200% PROFIT SELLING THE NEW INDOOR Clothes Line Reel. Evans Mfg. Co., 608 S. Dearborn-st., Chicago, Ill.

AGTS.—LAND & COLONIZATION; BIGGEST money maker out. Address X 168, Tribune.

### Miscellaneous.

MARRIED COUPLE—MIDDLE AGED, TO serve as orderly and matron in modern private hospital; man must be "handy man" and woman a good housekeeper; previous experience desirable, but not necessary. Address C P 11, Tribune.

DEMONSTRATORS—INTELLIGENT, PLEASant appearing young men, between the age of 18 and 22, with department store experience, for demonstrating a fast selling July 4 item; salary and commission; state references, give phone number. Address B 433, Tribune.

VALET—PERMANENT POSITION; SINGLE man preferred and one who will travel if desired; must have satisfactory references and fully understand duties. Address B 168, Tribune.

EX-SOLDIERS, SAILORS, MARINES AS noncoms., also untrained men willing to respond to president's first call for volunteer infantry regiment; immediate reply desired. FRANK T. FARRELL, 656 W. 61st-st.

ADVERTISING MAN—25 TO 30 YEARS OLD; gifted with an analytical mind; some experience on technical copy; man who can do publicity and dealer investigating; city within 75 miles of Chicago. Address M H 366, Tribune.

MAN—BRIGHT, YOUNG, FOR ASSISTANT storeroom position; experience not necessary. Apply 8 a. m. CHILD'S RESTAURANT, 75 W. Monroe.

CHAUFFEURS—MAKE $1 HR. DURING spare time representing us at your garage and while touring. Call at Peerless Chemical Co., 1421 Michigan-av.

MEN—6, OVER 30, OF NEAT APPEARANCE, accustomed to meeting business men; nothing to sell; $18 per week to start. Apply between 12-3 p. m. today, 3d floor, 501 S. Dearborn.

WANTED—RACING DRIVERS OWNING their own racy appearing autos to go on road with automobile aeroplane and motorcycle team. Address Y 455, Tribune.

LANDSCAPE MAN—TO REPRESENT 1ST class nursery; good proposition. La Pointe Nursery Co., Geneva, New York.

COLLECTOR — BOND REQUIRED; MUST leave city. Apply Rm. 314, 333 S. Dearborn.

MEN—AMBITIOUS, YOUNG, FOR RAILway news service. Apply 215 S. Canal-st.

COLLECTOR—BOND REQUIRED; MUST leave city. Apply Room 314, 333 S. Dearborn.

COUPLE—WHITE, FOR DOCTOR'S FAMily. 1428 Maple-av., Evanston.

MAN—YOUNG, TO WORK EVENINGS, 8-11. 538 So. Dearborn-st.

KENNEL MAN—SINGLE; SOBER. 2462 N. Clark-st.

## WANTED—MALE HELP.
### Miscellaneous.

PORTER—
WHITE PREFERRED.
CHAS. A. STEVENS & BROS.,
Wabash, North of Madison.

MANAGER—IN THE COLLECTION DEpartment of large mail order concern; must be an able, experienced executive, with a thorough knowledge and considerable experience in handling a large volume of installment accounts; permanent position, with steady advancement, to the right man. Write in full details, giving all facts as to previous employment. Address L S 478, Tribune.

GENTLEMAN—CHRISTIAN, SINGLE, 25 TO 40, who has sold to residences successfully, to learn our business and instruct salespeople in this and other fields as field secretary; $20 weekly to start. Call Friday, 10 to 12, 1514 Lytton Bldg. See Secretary.

VALET—STRONG, ABLE TO GIVE SIMPLE massage; best character and references required. Address C 378, Tribune.

JANITOR—FOR BUILDING ON MICHIGAN av.; references required. Address M H 357, Tribune.

### Help Wanted with Investment.

WANTED—AN OFFICE MANAGER FOR an old established corporation conducting a successful and profitable department store in a growing Iowa manufacturing city. We want an aggressive man with experience in conducting the financial affairs of such a concern. Must be able to make an investment of not less than $25,000 in the concern. Prospects the highest with a good salary. Proposition will bear closest investigation. Unquestioned references required. State experience and give references in full. All communications strictly confidential. Address C O 48, Tribune.

ILLINOIS CORP. HAS DESIRABLE OPENing as Sec'y for first class man of unquestionable record. Must come well recommended; $2,500 stock investment necessary. Address C 231, Tribune.

PRINTER—PUBLISHING HOUSE WANTS printer to take charge of shop; $1,000 required. Address M C 236, Tribune.

### Employment Agencies.

VISIT THE "A. R. B."
AND REGISTER FREE.
Try the position first, pay for the service when you find that it is worth paying for. Openings today for:
R. R. disb. acctg. head, $150-$175; bkkpr., invest. banking house, $100; commcl. trav. audr., $125; dept. store supt., $2,000; paymaster, dept. store, good salary; commcl. bkkpr., $100-$125; disb. acct., $85; 10 ledger clerks and asst. bkkprs., various commercial firms, $60-$80; asst. bkkpr., bond and mortgage house, $12; invoice clerk, $13-$15; 2 collectors, $15; stockroom clerk, $65; r. r. shop timekeeper, $65; frt. rate clerk, $65-$70; high school graduate and typewriter operator for engineering office, $55; 5 general office clerks, various lines, $50-$60; 3 local frt. office clerks, $65-$70; 2 ins. office clerks, $45-$55; night clerk, Kansas City news stand, $65; shipping clerk, $15-$18.
STENOGRAPHERS—10 stenographers, various railroad and commercial offices, $50-$80; 5 typewriter bill clerks, $60-$85; 4 typists, $10-$12.
TECHNICAL MEN—Mech. engr., leave city, $125-$175; arch. draftsman, $90-$125; struct. draftsman, $90-$125; track foreman, $90.
25 boys and junior clerks, $25-$40.
Other openings. Make this your lucky Friday. Call today and you will understand why the American Railway Bureau is so widely praised.
AMERICAN RAILWAY BUREAU,
[Chicago's Greatest Employment Bureau],
R. 1131 Lumber Exchange, 11 S. La Salle-st.

THE CHOICE OF
SEVERAL HUNDRED JOBS
is yours if you drop in and look over the many openings we have with the best concerns in the country. It costs nothing to talk it over. We are placing a thousand people a month through our two institutions and there is no reason why you should not be placed in the right kind of job. These hundreds of openings are for
General Office, Sales, Advertising, Credit Managers, Junior and Senior Accountants, Bookkeepers and Assistants, Private Secretaries, Stenographers and Beginners.
57 openings for Salesmen.
Our Clerical Department is full of orders for all kinds of clerks.
Our Technical Department has in the neighborhood of one hundred good jobs, paying $600 to $5,000, for Superintendents, Foremen, Designers, Engineers, Draftsmen, Tracers, and College Men.
Also 70 good jobs for Stenographers and Beginners. Simply come in and talk it over. See for yourself. We have the goods. We have stood the test for thirteen years.
BUSINESS MEN'S CLEARING HOUSE,
1408 Republic Bldg., State and Adams.

THE ENGINEERING AGENCY, INC.
ESTABLISHED 24 YEARS,
OFFERS POSITIONS IN
ENGINEERING, DRAFTING, Civil, Mechanical, Architectural, Electrical, Chemical, Mining, Manufacturing, and Structural Lines.
SOME OF TODAY'S OPENINGS.

| | |
|---|---|
| Loco. Inspector | $100 |
| Several Mech. Dftsm. | $75-$125 |
| R. R. Car Dftsm., near Chgo. | $120 |
| Supt., small steel foundry | $200 |
| Auto Truck Inspector | $100 |
| Dept. Foreman, Cartridge Plant, Mo. | $130 |
| Dftsm., fine machy., Chgo. | $125 |
| Checker, Steel Plant Construction | $165 |

Dftsm., Fan Blower Systems, $18; Cars, $125; Drag line excavators, $125; Young Mech. Engr., with one or two years' experience for plant maintenance, no drafting, $100-$125; Dftsm., plant construction, So. Side, $150.
Struct. Estimator, $150; Arch. Engr., $150; Struct. Detailer, $100; Map Dftsm., $100.
1662 Monadnock Block, Chicago.

WE CHARGE NOTHING UNLESS PLACED.

| | | | |
|---|---|---|---|
| LIC. ENGINEER, old man | $85 | | |
| LIC. FIREMAN, N. Side | 100 | | |
| PRIVATE HOUSEMAN | $50, b. and r. | | |
| Janitors | $40-$60 | Millwrights | 38c-40c |
| Houseman | $30-$50 | Machinists | 35c-45c |
| Auto Repairs | $18-$25 | Carpenters | $15-$18 |
| Washer, Pol. | $20-$22 | Farm help | $35-$65 |

THE PUBLIC, 36 W. Randolph-st. Room 600.

BOOKKEEPERS AND CLERKS.
STENOGRAPHERS AND BOYS.
We have several hundred good jobs open for all kinds of office help, such as Bookkeepers, Stenographers, Clerks, and Boys. It costs nothing to talk it over. Why not let us place you in the kind of job you really want? Come in today or tomorrow.
CRAIG EMPLOYMENT AGENCY,
1324 Republic Bldg., State and Adams.

BOOKKEEPERS, $900-$1,500; STENOgraphers, $60-$85; Office Man, printing exp., $75-$80; Ledger Clerks, $12-$16; Sales Correspondent, $15-$17; Cost Clerk, $16; E.-F. Oprs., $15-$18; Office Clerks, $12-$15; Live Ins. Clerks, $40-$65; Collector, $10-$12; Boys and Junior Clerks, $5-$9.
MERCHANTS' CLER. EX., 912, 133 W. Wash.

Y. M. C. A.
BETTER TIMES AND BETTER JOBS
Mean that the better men should get busy.
Suite 301, Central Dept., 19 S. La Salle-st.
Or Room A, 822 S. Wabash-av.

HOTEL AND CAFE MEN—
OFFICES, STORES, AND FACTORIES.
SALOONS, BARNS, AND GARAGES.
MACHINE SHOPS & ENGINE ROOMS.
WASHINGTON EMPLOYMENT AGENCY,
175 W. WASHINGTON-ST., 175.

NO JOB, NO PAY. NO JOB, NO PAY.
FOR OVER TWENTY YEARS.
NO JOB, NO PAY. NO JOB, NO PAY.
BANK FLOOR.
MORRELL AGENCY, 112 N. LA SALLE-ST.

STEADY, GUARANTEED POSITIONS—
ALL LINES BUSY.
HUNDREDS OF GOOD PLACES.
LOW FEES.
LA SALLE AGENCY, 166 N. LA SALLE-ST.

DRAFTSMAN, EXP. IN HEATING; STEnographers, several positions, $9-$18; Typists, any machine, $14; Elliott-Fisher Biller, $12; Office Boys, $6-$8. RAILWAY EXCHANGE STENO. EMP. BUREAU, Suite 451, 80 E. Jackson-blvd.

3 LEDGER CLERKS, $15; OFFICE MAN, knowledge of printing, $20; Cost Clerk, exp., $16; Hustler, strong man, $14; Cashier and Asst. Bk., $15; Office Assistant, wide awake, $12; Packer, $12; 2 Bright Errand Boys, $6. King's Agency, 29 So. La Salle-st.

CHIEF ENGR., $200; SUPT., ENGINES, $500; M. Mech., $150; Traffic Mgr., $150; Sales Mgr., Foods, $300; many high class openings. EFFICIENT SERVICE CO., 53 W. Jackson, Rm. 544.

EXPERT AUTO HELP, MECH. HLPRS., clks., shop and of. help, male, female; registration 50c, $1.50 after obtaining pos.; no other fee. Chgo. Auto Trade Assn., 2422 Mich.-av.

SOME EXCELLENT POSITIONS FOR cooks, chefs, stewards, porters, houseman, bell and bus boys. GEO. B. FLANDERS, R. 840, 219 S. Dearborn-st.

MEN—HIGH GRADE, TECHNICAL AND commercial. H. H. Harrison & Co., 19 S. La Salle-st. Phone Randolph 3819.

BKKPR., REAL ESTATE OFFICE, $50. Chgo. Clerical Ex., 64 W. Randolph, R. 504.

### TRADE SCHOOLS.

AUTOMOBILE INSTRUCTION—
WHY PAY SCHOOLS?
Owing to the increase in business we will accept a few ambitious men and train them to be expert mechanics and chauffeurs. License guaranteed. $10 a week for the first 8 weeks will be allowed in return for their services in our shop off of the tuition fee. Apply to The Automobile Owners' Maintenance Co., 3206-10 Jackson-blvd.

YOUNG MEN, LEARN THE AUTOMOBILE BUSINESS.
We teach construction, repairing, and driving. Six to eight weeks. Instruction in Acetylene Welding, Knight Engines, Vulcanizing, Electric Starters and Automobile Salesmanship.
COURSES, $25, $50, $60, $75, $150.
GREER COLLEGE OF MOTORING,
1519-1521 Wabash-av., Chicago.

EVENING CLASSES.
REDUCED RATES. FREE TRIAL.
ELECTRICITY, BRICKLAYING, PLUMBING, DRAFTING. Enormous demand for trained men at $6 a day and up. For limited time, free trial.
COYNE TRADE SCHOOL, 49 E. Illinois-st.

SALESMEN — EXPERIENCE UNNECESsary. Write or call for particulars and large list of openings. Earn $100 to $500 a month while you learn. Natl. Salesmen's Training Assn., Suite 441 Monadnock Blk., Chicago.

IF YOU LIKE TO DRAW WE WILL SHOW you how to earn extra money in your spare time. Address B 490, Tribune.

LEARN MOTION PICTURE OPERATING. COYNE SCHOOL OF M. P. O., 49 E. Illinois.

LEARN BARBER TRADE—EVERYTHING modern. Tri-City Barber Col., 819 S. State.

## WANTED—FEMALE HELP.
### Stores and Offices.

A FEW YOUNG WOMEN
FOR
LONG DISTANCE TELEPHONE WORK.
PERMANENT EMPLOYMENT.
WAGES ABOVE THE AVERAGE.
18 to 22 years of age, with at least a grammar school education. A good profession. Complete course of instruction is given, during which salary is paid, with steady advancement. Luncheon served without cost to the employes and every attention paid to welfare.
MISS HENDERSON,
Room 57, 230 W. Washington-st.

ADDRESSOGRAPH OPERATOR—MUST BE accurate filer; state experience, age, salary expected. Address M H 350.

BOOKKEEPERS — FOR LARGE corporation; young women; must be neat in appearance; good penmen and conscientious; permanent employment to right persons; good starting salary; reply in detail, giving age, experience, business references, and salary expected. Address M P 253, Tribune.

BOOKKEEPER—IMMEDIATELY; MUST BE independent worker; quick, accurate, and dependable; small set of books, D. E., controlling accounts; growing concern; salary $60-$70 to start; give full particulars. Address M L 322, Tribune.

BOOKKEEPER—YOUNG LADY, EXPERIenced; permanent position; good opportunity for rapid advancement; state experience and reference; $12 to start. Address M B 69, Tribune.

CAFETERIA CHECKER—EXPERIENCED, at once. 328 S. Wabash-av.

CASHIERS—INSPECTORS—
WIEBOLDT'S HAVE GOOD OPENINGS FOR CASHIERS AND GIRLS WISHING TO LEARN CASHIERING; MUST BE OVER 16. APPLY SUPERINTENDENT'S OFFICE, WIEBOLDT'S, MILWAUKEE-AV., AT PAULINA-ST.

CASHIERS—YOUNG WOMEN; TUBE OFfice experience. Apply Office Manager, 12th floor, Retail.
CARSON, PIRIE, SCOTT & CO.

CASHIER—YOUNG LADY, IN SHOE STORE for Saturdays; steady position. Apply S. Ginsburg Shoe Co., 2618 Lincoln-av.

CASHIER—LADY; MUST HAVE GROCERY store experience; no other need apply. 1201 E. 63d-st. Hyde Park 1485.

CLERK—EXPERIENCED IN ADDING AND balancing; must be accurate with figures and rapid on Burroughs adding machine; steady and reliable. Ask for MR. MITCHELL, the Tebbetts & Garland Store, 16 N. Michigan.

COMPTOMETER OPERATORS—I CAN USE 50 expert comptometer operators for work in July and August; good pay. Apply in person or by mail at once. E. C. WARNER, 14 E. Jackson-blvd. Phone Wabash 8582.

COMPTOMETER EXPERT OPERATORS—Good pay; all or part time; will teach operating to bright girls. 337 W. Madison-st., R. 802.

COMPTOMETER EXPERTS—JUNE, JULY; extra good pay; all or part time. 337 W. Madison. Franklin 273. MISS MARTIN.

DEMONSTRATOR AND SALESWOMAN—Young woman of prepossessing appearance for position as saleswoman and demonstrator, knowledge of physical culture preferred; excellent opportunity for the right party. Call Room 1224 20th Century Bldg., 202 S. State-st.

EXPERIENCED SILK AND Dress Goods Salesladies.
Apply 8:30 to 10 a. m., Superintendent's office, 8th floor
THE FAIR.

FOLDERS—HAND, ENVELOPE; EXPERIenced. Gow-O'Hara Envelope Co., 725 S. Fifth-av.

GENERAL OFFICE WORK—
We offer permanent positions and unusual opportunities to young women of ability who have completed a High School course or have had clerical experience. Employment Dept. open all day.
SEARS, ROEBUCK & CO.

GIRLS — OVER 16 YEARS old, experienced at inspecting merchandise.
CHAS. A. STEVENS & BROS.,
Wabash, North of Madison.

GIRLS—FOR FOLDING CIRCULARS; MUST be over 16 years of age; no experience necessary. Apply at once. JOHN MAGNUS & CO., 1039 W. 35th.

GIRLS—SCHOOL GIRLS TAKE NOTICE—You can earn good wages during summer vacation by working in the famous crackerjack factory. Good light, good fresh air, sanitary conditions throughout. Rueckheim Bros. & Eckstein, crackerjack and candy makers, Peoria and Harrison-sts.

GIRLS—TO WAIT ON TABLE IN CONFECtionery store; short hours, good pay. 425 Harrison-st., Oak Park, Ill.

GIRL—EXPERIENCED, FOR SODA FOUNtain. Apply The Tebbets & Garland Store, 16-18 N. Michigan-av.

GIRL—BRIGHT, GOOD PENMAN, FOR clerical work. 30 E. Randolph-st.

GIRL—FOR RETAIL CONFECTIONERY; experienced. 4617 Broadway.

GIRLS—HIGH SCHOOL GRADUATES FOR office work. Address B 438, Tribune.

GIRL—CLERK FOR GROCERY. 1145 Wilson-av.

GIRL—OVER 16, FOR OFFICE WORK; $6.0 week. 304, 22 Quincy-st.

HILLMAN'S
Want experienced saleswomen for the following depts.: Umbrellas, ribbons, wash goods, lace curtains, corsets, hosiery, infants' wear, muslin underwear, and waists. Apply at supt.'s office, 4th floor.
State and Washington-sts.

LADY—YOUNG; IN ACCOUNTING DEPARTment; neat, bright; who can operate typewriter and is good at figures. Apply in person to Harrison Bros. & Co., Incorp., 2001 Mendel-st.

LADY—YOUNG, 22 TO 25 YRS.; HIGH SCH. educ.; 3 or 4 yrs.' experience; for stenog. and general work in small downtown office; start at $12. Address M J 411, Tribune.

LADY—YOUNG, ABOUT 17 YEARS OF AGE, to assist in ledger work. ALTER & CO., 165 W. Madison-st.

LEDGER CLERK—GIRL; GOOD PENMAN; permanent position. 62 W. Madison, 4th floor.

MESSENGERS—
We offer a splendid opportunity for advancement and a good starting salary to young girls just leaving school who are over 16, ambitious, and intelligent. Employment Dept. open all day.
SEARS, ROEBUCK & CO.

OFFICE GIRLS.
We have several vacancies for office girls, 16 to 18 years; high school graduates preferred. Apply Superintendents' Office, 9th floor.
MARSHALL FIELD & CO., RETAIL.

OFFICE WORK AND SWITCHBOARD—IN small office. Apply 1036 Otis Bldg.

PURCHASING AGENT ASSISTANT—ONE experienced in following up orders, etc.; state age, experience, salary wanted, refs. Address M E 82, Tribune.

SALESWOMEN.
ROTHSCHILD & COMPANY.
We require the services of saleswomen, experienced in
DRUGS
AND
DRUG SUNDRIES.
Applications received employment office, 8th floor, 8:30 a. m.
State, Jackson, Van Buren.

SALESWOMEN.
ROTHSCHILD & COMPANY.
We require the services of saleswomen for our suit and coat department. Applications received employment bureau, 8th floor, 8:30 a. m.
State, Jackson, Van Buren.

STENOGRAPHER AND BOOKKEEPER—EXperienced; state salary, refs. own hand; Gentile. Address M P 445, Tribune.

STENOGRAPHER — EXPERIENCED, BEtween 25 and 35; Remington or Smith Premier; salary $12 to $15; refs. Address M O 117, Tribune.

## WANTED—FEMALE HELP.
### Stores and Offices.

SALESGIRLS WANTED—EXperienced in waists; steady position; good pay. Apply at once. LEISER CO., 324 So. Michigan-av.

STENOGRAPHER WANTED
We have an opening for a young lady 21 to 25 years of age who has had stenographic and general office experience, who is neat in appearance, tactful, and a willing worker. Must possess high school or private girls' school education and must be able to give good personal and business references. Salary $16 or $17 to start. Hours 9 a. m. to 5 p. m.
The position is that of stenographer and private secretary to the Advertising Manager of a prominent Chicago firm. The organization with which you will be associated is composed of the highest type of working people, where the individual interest and working environment are carefully considered. This is not an ordinary opportunity.
In answering please give complete details, such as experience, age, personal appearance, and telephone number. All applications will be held strictly confidential. No references written without your permission. Address H K 420, Tribune.

STENOGRAPHER-BOOKKEEPER—
Protestant, cheerful, willing disposition, high school graduate preferred; must be competent stenographer with some experience or an A1 beginner; not necessarily a theoretical bookkeeper, but must be able to keep accounts and books as directed and be quick and accurate at figures; some knowledge of billing and discounts desirable; pleasant daylight office downtown. Apply in own handwriting, giving age, experience, and other qualifications, salary expected, etc. Address K M 553, Tribune.

STENOGRAPHER — A REPRESENTATIVE wholesale house desires to engage the services of a competent stenographer, who is alert, active, and if not experienced, willing to attend minor office details; must not be over 25; be well educated, and to one who can qualify a good position will be offered; give experience in full and initial salary desired. Address M L 533, Tribune.

STENOGRAPHERS—
We offer interesting work and promotion to experienced stenographers with energy, judgment, and ability. Call or write. Employment Dept. open all day.
SEARS, ROEBUCK & CO.

STENOGRAPHER — EXPERIENCED, UNderwood touch operator, commercial experience, speed, accuracy, and intelligence essential. Call Saturday between 1 and 3 p. m., or phone Randolph 6968 for appointment. 357 River-st. J. L. KRAFT & BROS. CO. [Mr. Selige.]

STENOGRAPHER — EXPERIENCED, POSsessing both speed and accuracy, with high school education or equivalent; must be thoroughly capable office assistant; initial salary about $12.00, with splendid opportunity for advancement. Address, giving experience, references, etc., M H 348, Tribune.

STENOGRAPHER — YOUNG LADY OF neat appearance; quick, accurate, and thoroughly experienced; Remington operator; hours 8 to 6 o'clock; state age; salary $15 per week. Address in own handwriting Employment Dept., ADAM SCHAAF, 700 W. Madison-st.

STENOGRAPHER — EXPERIENCED IN sales work; give references, past experience, salary expected. Address M A 357, Tribune.

STENOGRAPHER—NEAT WRITER AND good at figures; some knowledge of bookkeeping; state salary and age. Address M P 558, Tribune.

STENOGRAPHER—1ST CLASS, GOOD PAY and good chance for advancement; must have at least 3 years' experience. John Hall Co., Van Buren and Sangamon-sts.

STENOGRAPHER—ELECTRICAL EXPERIence; H. S. graduate; Underwood machine; living South Side; state experience and salary. Address M L 532, Tribune.

STENOGRAPHER — YOUNG CHRISTIAN Scientist preferred; steady position; good opportunity advancement; state age, experience, references, salary. Address H S 555, Tribune.

STENOGRAPHER—YOUNG LADY, TO BILL orders on typewriter; $8 to start, with good future for right girl. Address L H 153, Tribune.

TYPISTS — SEVERAL, FOR FORM WORK and general help; also several typists for dictaphone work; advancement when ability is proven. Address L Y 481, Tribune.

TYPIST—OVER 18, EXPERIENCED CARD work and addressing. 415 S. Washtenaw.

WANTED.
YOUNG WOMEN
Between 18 and 25 years, for
DAY and NIGHT POSITIONS with ADVANCEMENT.
Apply to
CHIEF OPERATOR,
WESTERN UNION,
Jackson-blvd. and La Salle.

WANTED — SALESWOMEN in women's and misses' suits, coats, waists, corsets, muslin and knit underwear, millinery, gloves, hosiery, leather goods, jewelry, laces, and neckwear.
CHAS. A. STEVENS & BROS.,
Wabash, North of Madison.

WE CAN USE THE SERVices of 50 women who can spare a few hours each day for positions in our selling forces. Apply 8:30 to 10 a. m., Supt.'s office, 8th floor.
THE FAIR.

100 SALESLADIES FOR VArious positions throughout the house; experience not absolutely necessary. Apply superintendent's office, 8th floor, 8:30 to 10 a. m.
THE FAIR.

### Household and Domestic.

COOK AND SECOND GIRL AT HINSDALE. $9.00 and $7.00 per week. Apply Friday morning, MR. WILLIAMS, third floor, 112 W. Adams-st.

COOK AND GENERAL HOUSEWORK — NO washing; white; wages $8; take 67th-st. car east to Constance-av., walk 2 blks. south to 6858 Constance-av.

GIRL—FOR GENERAL HOUSEWORK; good cook; no laundry work; by a family in city of 15,000, 140 miles from Chicago. Address C O 26, Tribune.

GIRL—EXPERIENCED, WHITE, GENERal housework; no washing, good wages; go to Kenilworth for summer. PORTIS, Hyde Park 336.

GIRL—EXPERIENCED, GOOD COOK; FAMily of 3; good wages; no washing; nice room; in Wilmette. Ph. Superior 254 or apply 1412 N. Clark.

GIRL—EXPERIENCED, FOR GENERAL housework; no laundry. Call 669 Lincoln-pkwy.

GIRL — WHITE; FOR GENERAL HOUSEwork; family of 3 adults; best wages. 5463 Hyde Park-blvd., 2d apt.; no laundry.

GIRL—EXPERIENCED, FOR GENERAL housework; no washing; small family; $7; Southworth, 1105 Lake-av., Wilmette.

GIRL—WHITE OR COLORED; GENERAL housework; go home nights; references. 5723 Dorchester-av.

GIRL — NEAT, CAPABLE, COLORED; AS chambermaid; to go to Lake Geneva. Apply 2541 Michigan-av.

GIRL—NEAT; GENERAL HOUSEWORK, ASsist 2 children; with or without laundry. Normal 4226. 6140 Langley-av.

GIRL—THOROUGH, COMPETENT, GENL. housework; Swedish preferred; small family; no washing; wages $8 to $9 wk. Hyde Pk. 1367.

GIRL — WHITE, EXPERIENCED, FOR cooking and general housework; no laundry; best references; wages $8. Phone Oakland 1566.

GIRL — GENERAL HOUSEWORK, 2 IN family; wages $5; refs. required. Ph. Edgewater 5449. 5809 Winthrop-av., 3d.

GIRL—IMMEDIATELY, TO ASSIST WITH housework; good home; 3 in family. 224 S. Lombard-av., Oak Park.

GIRL — GENERAL HOUSEWORK; NO laundry; small family; home nights; $5. Apt. 1, 6052 Harper-av.

GIRL—REFERENCES; $5 START; FAMILY 3. Humb. 5992. 2148 Milwaukee, upstairs.

GIRL—COLORED; GEN. HOUSEWORK; small fam.; home nights. 647 E. 62d, 1st.

GIRL—GEN. HOUSEWORK; REFERENCE. 5335 Calumet-av., 3d. MRS. HIRSCH.

GIRL—FOR GENERAL HOUSEWORK; $6 per wk.; no washing. Call Midway 2382.

## WANTED—FEMALE HELP.

### Household and Domestic.

GIRL—EXPERIENCED, WHITE, GENERAL housework. 4956 Dorchester. Ken. 5796.

HOUSEKEEPER—ON FARM; 3 IN FAMILY. PHIL. SCHULZ, Lemont, Ill.

HOUSEMAID—EXPERIEN'D; GOOD COOK; no laundry; 2 in family. Will pay good wages. Room with bath. Hyde Park 640.

MAID—EXPERIENCED, CAPABLE, RELIABLE, who can furnish good city references; three people in family occupying six room apartment; good pay, pleasant room and surroundings; no washing. MRS. WOOD, 523 Melrose-st. Graceland 1548.

MAID—GENERAL HOUSEWORK; COLORED or white; $8; No. ... home nights. Sunnyside 3506.

MAID—FOR G... HOUSEWORK; NO laundry; refs.; w... $8. Phone Wilmette 568.

MAID—1511 KENILWORTH-AV., 2D; GEN. hswk., no laundry; $7-$8. Rogers Pk. 4271.

NURSE-GOVERNESS — REFINED, FOR baby, also child 3 years old; maid kept; good reference required. Phone Ravenswood 487. 1224 Magnolia-av.

NURSE MAID—COMPETENT; REFERENCES; good wages. 202 Greenwood-blvd., Evanston.

NURSE—FOR 17 MONTHS CHILD. PAULMAN, 5816 Blackstone-av.

WOMAN — MIDDLE AGED, WHITE, FOR general housework; no washing. Small town, two hours from Chicago. Phone after 6 p. m. Hyde Park 2410. MRS. KNOTT, Hotel Del Prado.

WOMAN—MIDDLE AGED, FOR LIGHT housework and care of house during absence of family two months; references. 1132 E. 48th-st.

WOMAN—WHITE; GENERAL HOUSEwork; in Hinsdale; one child; must be fond of children. Ph. Monroe 1459.

WOMAN — TO GO TO COUNTRY TO DO light work and mending; wages $5. 627 Melrose.

WOMAN — WHO CAN COOK AND TAKE care of my wife. NEWELL, 1758 E. 72d-st.

### Professions and Trades.

ALTERATION HANDS — TO WORK ON HIGH CLASS WOMEN'S READY TO WEAR GARMENTS; MUST BE THOROUGHLY EXPERIENCED. APPLY AT ONCE. STRATFORD LADIES' WEAR, 302 S. MICHIGAN.

BINDERY GIRLS—THOROUGHLY EXPERienced and competent. Apply R. R. DONNELLEY & SONS CO., 21st-st. and Calumet-av.

BINDERY GIRLS—EXPERIENCED. HILDmann Printing Co., 732 Sherman-st.

BINDERY GIRLS—EXPERIENCED. Spofford-White Co., Congress and Throop-st.

EXP. OLIVE PACKERS.
DURAND & KASPER CO.,
Lake and Union-sts.
Ask for MR. POPP.

FACTORY GIRLS — MUST BE OVER 16 years of age; steady work. Call Chicago Nut Co., 2513 W. 20th.

FINISHERS—ON WAISTS AND SKIRTS; PERMANENT POSITION. APPLY MISS SCHETTLER, 4TH FLOOR, 616 SO. MICHIGAN-AV.

**GIRLS—(100).**

For light machine and bench work. Experience not necessary.

Working conditions and wages exceptionally good.

WESTERN ELECTRIC CO.,
48th-av. and 24th-st.

GIRLS—OVER 16, FOR FACTORY WORK, experience unnecessary. Apply at once prepared to start. AMERICAN CAN CO., 3951 S. Canal-st.

GIRLS—TO PACK ICE CREAM CONES; steady work all year around with advancement. Consolidated Wafer Co., 2622 Shields-av.

GIRLS—16 TO 17 YEARS OF AGE, TO WORK in small factory, to label bottles; good pay. Call at residence, 1418 E. 69th-st.

GIRLS—OVER 16, TO LEARN THE BINDery trade. HENNEBERRY & CO., 1139 S. Wabash.

GIRLS AND WOMEN—FOR LIGHT, CLEAN factory work; $8. 12 N. Desplaines-st.

HEAD WAITRESS—A1; MUST HAVE EXPErience and the best of references. Address M F 444, Tribune.

HOTEL HELP.
Respectable women waitresses, maids, etc., with or without exp., for the West.
FRED HARVEY,
18th-st. and Wentworth-av.

LADY—EXPERIENCED PRESSER OF FANcy dresses, one who can do spotting preferred; position permanent year round; will pay $14 to right party. The Illinois Cleaners and Dyers, Decatur, Ill.

SUPERINTENDENT OF NURSES—EXPERIenced, registered; $60 to $75 per month. Fort Dearborn Hospital.

WAITRESSES—SHORT HOUR; ALSO USHers; experienced; for our tearoom. Apply Cafe, 9th floor, Mandel Brothers, 1 N. State-st.

WAITRESS—EXPERIENCED, FOR HIGH class family hotel. Hotel Grasmere, 4621 Sheridan-road.

WAITRESS—NOONS, 11 TO 2; $4.50 WEEK. LANGAN, 55 E. Congress.

WANTED—EXPERIENCED PRESS HANDS for light sheet metal work. Apply CONTINENTAL CAN CO., 2201 S. Halsted-st.

WOMAN — EXPERIENCED; TO TAKE charge of alteration dept. in exclusive shop. Apply in person. HANAUER'S, Rm. 529, 30 N. Michigan-av.

**80 GIRLS—OVER 16 YEARS old, for work in candy factory; big, light, sunny rooms, congenial atmosphere; good pay.**

BUNTE BROS.,
720 W. Monroe-st.

### Saleswomen, Solicitors, Etc.

LADY—EXPERIENCED, TO SOLICIT ADvertising for club magazine; must have good appearance and ability to close contracts; drawing account and commission; give full particulars and refs. Address L S 457, Tribune.

### Miscellaneous.

TEACHERS — IF YOU ARE A NORMAL school or college trained woman with personality, force, and optimism, and are "not too proud" to work, we will pay you $1,500 to $2,500 per year, according to your ability, in a high class traveling position in educational work. Position open now. Call or write W. H. DUCKER, 104 S. Michigan-av. Telephone Randolph 6748.

**WOMEN.**

We have three very unusual openings in the great north and northwest. We will pay transportation expenses, salary, and commission. Applicants must have a good education, be between 25 and 40, and free to travel.
MR. GILLFILLAN, 58 E. Washington-st.

NATIONAL INSTITUTION HAS AN OPENing for a woman of refinement, over 25 years, with high school education or its equivalent; must be ambitious, with forceful personality; business experience not necessary; the position is permanent and offers a splendid future to one who can adapt herself to our requirements and necessitates some traveling. Call Room 1618, 5 S. Wabash-av.

WOMEN—OF REFINEMENT AND GOOD ADDRESS, TO INTERVIEW our prospective students; also to act as salesmanagers, teachers, and later to travel and open schools; liberal remuneration and fine future. Call 10 to 4, Natl. Corset Making School, 1118 Transportation Bldg., Chicago.

WANTED—GIRL USHERS; A NUMBER OF very pretty, refined young women as ushers for "The Fall of a Nation"; must be slender shapely, 5 feet 6 to 7 inches tall; no other considered; distinctive costumes furnished. Apply at Illinois Theater, 10 a. m., Saturday June 24.

WOMAN—OVER 25, OF GOOD EDUCATION AND ADDRESS, TO ACT FIRST AS SALESWOMAN, THEN MANAGER; SALARY AND COMMISSION; TEACHERS DESIRING SUMMER WORK WRITE OR SEE JNO. A. HILL, ROOM 913, 109 N. WABASH.

WOMEN—AT ONCE, 50, COLORED, TO SORT old rags; good pay; steady work. Apply L. J. COHEN & CO., 418 W. 12th-pl.

WOMAN—34 SIZE LADIES' SUIT MODEL; experienced; good pay. ... S. Market-st., 4th floor.

DEMONSTRATORS — TWO ATTRACTIVE young ladies, travel nearby cities; salary and com. Mr. Corbett, The Post, 12 S. Market-st.

MANAGER—LADY, FOR CONFECTIONERY and lunchroom. FELLINS, 308 S. Clark-st.

MODEL—SIZE 36, FOR LADIES' DRESSES; permanent position. Apply BERKENFIELD-PINCUS CO., 2.. W. Adams, 5th floor.

### Employment Agencies.

STENOGRAPHER, INSURANCE EXP., $18; stenographer, W. S., $16; stenographer and bookkeeper, $12; stenographer, good pos., $12; file clerk, $9; typists and bill clerks, $8-$12; switchboard operator and typist [2], $8-$10; office girls, $6-$7.
Railway Exchange Steno Emp. Bureau, Suite 451. 80 E. Jackson-blvd.

STEADY, GUARANTEED POSITIONS—ALL LINES BUSY. HUNDREDS OF GOOD PLACES. LOW FEES. LA SALLE AGENCY, 166 N. LA SALLE-ST.

HOTEL, RESTAURANTS, CAFE, CLUB, Hospitals and Inst. help in all lines. WASHINGTON EMPLOYMENT AGENCY, 175 W. WASHINGTON-ST. 175.

STENOGRAPHERS, $10-$20; DICTAPHONE Oprs., $12-$15; Bookkeeper and Typist, $15; Ledger Clerks, $12-$15; Office Clerks, $7-$10; Typists, $8-$12; Cashiers, $8.
MERCHANTS' CLER. EX., 912, 133 W. Wash.

EMPLOYMENT HEADQUARTERS—New JOBS of ALL Kinds—Every Day. Advance Emp. Ex., 179 W. Washington-st.

INEXP. OFFICE GIRLS, 14-16 YRS., $5, $6; typists, $8; P'kkpr., $12; steady positions. ... Clerical Ex., 73 W. Randolph, R. 504.

50 WAITRESSES WANTED FOR RESORTS, $30. ... Harp Agency, 162 N. Dearborn.

## WANTED—FEMALE HELP.

### Employment Agencies.

VISIT THE "A. R. B." AND REGISTER FREE.
Try the job before you pay for it. Vacancies today for insurance steno., $18; 4 other $18 stenos. Jobs: 12 vacancies at $15; 8 others, $10-$12; also dict. opr and steno., $15; comptometer and typist, $14; adding mach. opr. for a loop bank, $12; dict. opr., $15; 8 typewriter operators, $10-$12; punching machine opr., $10-$12; r. r. biller $65-$70; 4 Elliott Fisher oprs., $10-$12; 4 office girls over 16, $6-$7.
Other openings. Call today and you will understand why the American Railway Bureau is so widely praised.
AMERICAN RAILWAY BUREAU,
(Chicago's Greatest Employment Bureau),
R. 1128 Lumber Exchange, 11 S. La Salle-st.

HIGH GRADE WOMEN.
BEST POSITIONS
are open to you just now in exclusive private offices where your services will be appreciated and pay you the most money. We have stood the test for thirteen years and have several hundred good openings for you to choose from. We are especially shy on Stenographers and Beginners, Bookkeepers, Clerks, in fact all kinds of help that work in an office. We are the largest agency in the world devoted exclusively to High Grade Women. Come today or tomorrow, Saturday.
CRAIG EMPLOYMENT AGENCY,
1324 Republic Bldg., State and Adams.

DICTAPHONE OPERATOR, $16; STENO. and Dictaphone, $15; 5 Stenos., ex., $12; Steno. and Switch Bd., $12; 3 Bk., exp., $12; Cashier and Asst. Bk., $12; Cashier, grocery exp., $8; Typist, $8; Multigraph Operator, $12; Entry Clerk, exp., $12; File Clerk, $10; Lookup Girl, $8; 2 girls for general work, $6.
King's Agency, 29 So. La Salle-st.

**Free Typewriter Employm't Bureau**
3 STENOGRAPHERS, SOUTH AND SOUTHwest Sides; permanent; $15; 6 stenographers, North and Northwest Sides, $10 to $12. Oliver Typewriter Co., 167 N. Dearborn.

## TRADE SCHOOLS.

DICTATING MACHINE STENOGRAPHERS earn $15-$30 wk. We will double your pay. Spare time study. We guarantee position at completion of course. Typewriter furnished. Arnsan School, 20 E. Jackson. Harr. 3228.

NATIONAL CORSET MAKING SCHOOL—Teaches the art of measuring, designing, making, and fitting corsets; positions for our graduates; special summer rates. 1118 Transportation Bldg., 609 S. Dearborn-st., Chicago.

COMPTOMETER ADDING MACH. SCHOOL. DAY AND EVENING CLASSES.
E. C. WARNER,
14 E. JACKSON. WABASH 8582.

WANTED—TWO APPRENTICES FOR COMplete course in beauty culture. Apply 611 N. State-st.

LEARN COMPTOMETER CALCULATING, day-eve., 6 wks. here; positions; 8th year. Calculator School, 337 W Madison. Frank. 273.

## DRESSMAK'G-MILLINERY SCHOOLS.

VALENTINE'S COLLEGES, DRESSMAKing, tailoring, designing, pattern cutting, positions waiting; diplomas universal. Day, eve. Special summer rates. 2336 W. Madison. 1850 Wells. Sarah Patek, Principal.

DRESSMAKING, CUTTING, DESIGNING taught; patterns cut; est. 1876; special rates now; catalog free. Call or write McDowell School, 209 S. State-st.

GORTON'S SCHOOL OF HIGH CLASS Dressmaking, Designing; Patterns. 118 N. State-st.

KEISTER'S LADIES' TAILORING COLlege, 40th and Cottage Grove-av. Call or write for terms. MARIE BELLEW, Principal.

M'SS E. KIRKE NEARY MILLINERY School, 1219 Masonic Temple. Cent. 1854.

MME. HUNT, MILLINERY SCHOOL; DAY, eve. classes. 1201 Masonic Temple. Cen. 5490.

## TYPEWRITERS AND SUPPLIES.

SMITHS, $15; OLIVERS, $25; REMINGTONS, $12; Royals, $25; Monarchs, $30; Underwoods, $25; 300 machines from $5 to $15; every one perfect. Call for cut rate price list. Free trial offer. Typewriter Co., 162 N. Dearborn-st. 2d floor.

AMERICAN WRITING MACHINE CO., INC., 329 S. DEARBORN-ST. HARRISON 1360.
TYPEWRITERS
RENTED——SOLD.
SEE US AND SAVE MONEY.

REMINGTON, UNDERWOOD, L. C. SMITH, rented 3 mos., $5; Oliver, Smiths, 2 mos. at $4. We can undersell any one on typewriters of any make. Call or write for Circular 40. YOUNG TYPEWRITER CO., 32 W. Madison.

REBUILT AND SLIGHTLY USED TYPEWRITERS, $8 up. Write for catalogue 20. BERAN TYPEWRITER CO., 58 W. Washington-st.

SPECIAL SALE OF UNDERWOODS—TYPEWRITER EMPORIUM, N. e. cor. Lake and Dearborn, 2d floor. Private Exch. Rand. 1648, 1649, 1650, 1651.

DAVIES TYPEWRITER EXCHANGE, 119 N. Clark-st.; rental lowest rates. All makes for sale; each machine bargain. Central 2658.

WHY RENT? $47.50 BUYS 1916 BRAND new $100 typewriter AT $2.50 PER MO. Franklin Le Row Co., Harr. 151, Monadnock.

TYPEWRITER HEADQUARTERS, INC. All makes for sale or rent. Lowest prices. 411 S. Dearborn Old Colony Bldg. Harr. 2341.

UNDERWOOD TYPEWRITER, LIKE NEW, $27.50; other makes, $5 up. Randolph 1749. P. D. COMECYS, 115 S. Dearborn-st., R. 604.

$10 TAKES AN ELEGANT SLIGHTLY USED $100 typewriter. 3949 Prairie-av.

OLIVER WITH EXTRA BILLING CARriage, stand, and case; $25. Oakland 5565.

## MACHINERY AND TOOLS.

CONCRETE MIXER REBUILT BARGAINS. Extra low price; sell or rent; Cube 10 ft., Ransome 5 and 18 ft., Smith 7 and 20 ft., Marsh-Capron 9 ft., Lansing 10 ft., Chain Belt 12 ft., Broncho 7 ft., Badger 5 ft., "SSS" 4, 6, 9, and 11 ft., "The Standard" 3, 6, 7, 9, 10, 12, 16 ft., all on truck with power. Also hoists and pumps, concrete buckets, steam engines, and boilers. Standard Co., 1347 Wabash-av.

FOR SALE—20X10 OLD STYLE LATHE, IN GOOD CONDITION; BARGAIN. 30 S. GREEN-ST., NEAR MONROE-ST.

ELECTRIC MOTORS—BUY, SELL, EXCH., repair; direct, alternating; all sizes. Har. 1833. Arthur Wagner Co., 706 S. Dearborn st.

FOR SALE—ONE 30 INCH RADIAL DRILL, one 30 inch planer, 10 ft. bed; two 8 ft. lathes; good as new. Address B 514, Tribune.

FOR SALE—NO. 3A HUMPHREY WATER heater, two band saws, jointer, shears. Easley Machy. Co., 551 Washington-blvd.

FOR SALE—4 PULLEYS, 12 FT. SHAFTing, 3 3 ft. iron hangers. 12 E. Grand-av.

FOR SALE—DOUBLE CUTOFF SAW TENoner. Call Mid. 784. 1518 E. 58d., 2d, rear.

WANTED—OLD SECOND HAND ENGINE lathe. Address M L 178, Tribune.

## HORSES, HARNESS, CARRIAGES.

NOTICE—LOST CAVALRY CONTRACT; have got on hand 75 cavalry horses, 800 to 1,100 lbs., all young good horses; $20 to $75. Some matched teams. No reasonable offer refused; must be sold at once. 1741 W. Madison-st.

BARGAIN—MUST BE SOLD — 75 HORSES, mares, mules; some mares in foal; lot of harness. Lincoln Pk. Teaming Co., 1837 N. Clark.

CASH OR TIME, $75; YOUNG, CHUNKY mare; $50; 1,200 lb. horse, $25; big pony wagons, harn. 642 W. 63d.

WANTED—3 GAITED SADDLE HORSE; must be sound and safe for young lady to ride; refs. required. Address M P 451, Tribune.

BARGAIN — 6 YOUNG MARES, LITTLE pavement sore; also harness. 520 N. Halsted.

$65 BUYS GOOD GENTLE DRIVING MARE; $85 express horse. 2002 Austin-av.

FOR SALE—4 MATCHED TEAMS AND 2 saddle horses. 2546 Madison. West 1112.

1,000 LB. 7 YR. OLD MARE, HARNESS, AND 9 ft. wagon. 7041 Green-st. Stew. 8957.

## DOGS, BIRDS, POULTRY, ETC.

FOR SALE—A PEDIGREED MALE 1 YEAR old St. Bernard pup, splendidly marked, bred in the Colby Kennels. Address Box E. Oconto, Wis.

FOR SALE—BOSTON TERRIERS, YORKshires, black and tans, cockers, fox terriers. 3625 Cottage Grove.

FOR SALE—RED IRISH SETTER PUPPIES, eligible for registration; prices reas. 4201 Prairie-av. Drexel 7582.

GROWN BOSTON TERRIERS—ALSO PUPpies. 124 2d-st., R. 7, Milwaukee, Wis.

BEAUTIFUL ANGORA KITTENS, HOUSE broken, very cheap. ALLEN, 310 E. 31st-st.

WANTED—WHITE POODLE; MALE; $3.00; year old; good home. Rand. 2100.

## CAMERAS, KODAKS, ETC.

$12.00 2¼X3¼ INGENTO R. R. LENS.....$7.25
$6.00 2A Fold. Brownie, 2½x4¼.... 3.75
Cameras, Kodaks bought and Exchanged.
Acme Camera Co., 21 N. Wabash-av.

$60 3A SPECIAL EASTMAN KODAK, ZEISS F:6.3 lens, in comp. shutter, $37.50. DAVID STERN CO. [The National Camera Exchange], 1047 W. Madison-st. In business since 1885.

$100 4X5 AUTO GRAFLEX 5X7, GOERZ CElor F:4.8..............................$75.00
KODAKS and Lenses bought, rented, or exchanged. Central Camera Co., 124 S. Wabash.

## CLOTHING, FURS, ETC.

UNCALLED FOR AND MODEL GARMENTS at decided reductions during this End of Season's Clearance Sale; prices $12 to $30. NICOLL THE TAILOR, Cor. Clark and Adams-sts.

DISPOSING OF SOCIETY LADIES' SLIGHTly used gowns at 10c on the dollar of original cost. Wardrobist, 1038 Blue Island-av.

BIG BARAINS IN LADIES' SLIGHTLY used gowns and suits. 2347 S. State-st.

## AUCTION SALES.

WILLIAMS, BARKER & SEVERN CO., 628-630 Wabash-av., General Auctioneers. Sales at store every Monday at 10 a. m. Furniture, carpets, general household goods. Tel. Harrison 3777.

WE BUY ALL KINDS OF MERCHANDISE for Spot Cash. Manufacturers Auction and Commission House, 528-535 S. Wabash-av.

## TAILORS.

YOU WILL BE PLEASED WITH A MURPHY MADE SUIT. TAILORED TO YOUR SATISFACTION. $... $30, $35 and upward. MURPHY BROS., Tailors. 16 S. Clark-st. 183 Jackson-blvd.

## PRINTING-MACHINERY & SUPPLIES

WANTED—TO BUY A MIEHLE PRINTING press; must be in good condition and 4 rollers, to print sheets at least 42 inches. Address H. E. WRIGHT & CO., 607 S. Dearborn-st.

## LOST AND FOUND.

AUTOMOBILE—LOST—$100 REWARD FOR return of 1915 Ford touring car, stolen from State and Madison, June 8; license No 62 69, engine No. 621927, body No. 239275. Telephone Wellington 2050.

BANGKOK STRAW HAT—LOST—INITIALS in hat W. T. B.; finder please return; reward. Room 209, 54 W. Randolph. Randolph 1089.

BLACK LEATHER BAG—LOST—ON JACKson exp. "L" containing letters and bankbooks, with owner's address. Return to Lackner & Burz Sons, 111 W. Washington-st. Main 2811. Reward.

BROOCH — LOST — MONDAY, DIAMOND brooch, set with pearls, either on Spaulding, Lawrence, Ravenswood L or Siegel-Cooper's; reward. Ph. Monticello 3825.

CASE — LOST—ON GARFIELD PARK L, black leather case from Peacock & Co., containing watch-chain; reward. Phone Randolph 6181.

DOG—LOST—FEMALE BULL TERRIER, brindle, with white spots; no collar. 1026 E. 49th-st. Oakland 752.

HANDBAG — LOST — SMALL, BLACK leather, left in taxicab; distinguishing mark, gold thimble. Return to Auditorium Hotel and receive reward.

PIN—LOST—GOLD; MONOGRAMED "E. P. P." one side, "82" on other; reward. E. P. PRICKETT, 1801 Asbury-av., Evanston.

PIN—LOST—JUNE 16, GOLD BAR PIN with diamond set in gold rose. Reward. 917 Fine Arts Bldg.

PLATINUM PENDANT—LOST—5 SMALL diamonds, two pearls; in vicinity of Racine and Wilson-avs. or on Northwestern L Wednesday. Phone Lincoln 834. Reward.

P. E. O. PIN—LOST—CHAPTER B. L. Return to Washington-blvd. Hospital; reward.

PURSE—LOST—SMALL, BROWN, CONtaining wedding and signet rings. Reward. Diversey 1619.

PURSE—FOUND—ON NO. TO SO. SIDE "L" train Thurs. a. m. BOYLAN, Yards 4200.

RING — LOST — MORRISON HOTEL, BET. 12 and 1 o'clock, diamond ring, a keepsake in family; will give a good reward and no questions asked, or state your terms by letter. Address B 542, Tribune.

RING—LOST—3 BAND GOLD SIGNET RING; E. L. M.; reward. 3840 Monroe-st.

TENNIS RACQUET, SHOES, BALLS, COVER—Lost—Wed. a. m., on n. bound Wil. or Rav. ex.; reward. Ph. Wabash 3408. L-47.

## CLUB AND ASSN. MEMBERSHIP.

FOR SALE—HAMILTON CLUB, TRANSFERable; make offer. Address T 210, Tribune.

## PERSONAL.

PERSONAL—COLUMN XYZ—POSTAL CARD received. Your father seriously sick in hospital. Come home at once or send me word where I can see you. YOUR MOTHER.

PERSONAL—WILL NOT BE RESPONSIBLE for debts contracted by any other than myself. C. E. LINES.

## BUSINESS PERSONALS.

PERSONAL—CORSET DESIGNERS AND pattern makers wanted by new factory making corsets to order for exclusive trade; party who can qualify there is good pay and big future; state full particulars, address, and phone to save time, employed or not; everything will be strictly confidential. Address M J 418, Tribune.

PERSONAL—WANTED, ARCHITECTS AND builders to examine Panik-Prufe Automatic Doors, now on exhibition at THE NATIONAL AUTOMATIC DOOR CO., 175 W. Jackson-blvd.

PERSONAL — THIS AD AND 25C GIVES bearer sulphur shampoo; good for gray hair, falling hair, and dandruff. MRS. A. D. BAKER, 39 S. State-st.

PERSONAL—HAIR REMOVED BY MULTIple electrolysis; guaranteed permanent. Ella Louise Keller, 36 S. State-st., Room 1200.

UPHOLSTERING AND FINISHING AT your home; very reas.; refs. M. GALLIN, Ph. Armitage 4552.

PERSONAL — SUPERFLUOUS HAIR PERmanently removed by multiple electrolysis. MME. STIVER, 1009 Marshall Field Annex.

PERSONAL — EXPERT CHIROPODIST. MISS LAWRENCE, SUITE 1207, 27 E. MONROE-ST. HRS. 9 TO 5. PH. CENTRAL 5247.

## JEWELRY, WATCHES, ETC.

DIAMONDS and Pawn Tickets Wanted. POSITIVELY GUARantee higher prices for diamonds, pearls, jewelry, and pawn tickets than any other dealer. Quick action. JAMES HARRISON, R. 107, 7 W. Madison-st.

OLD GOLD, SILVER, PLATINUM, BROKEN jewelry, gold teeth bought for mfg. purposes. Highest price for pawn tickets and diamonds. Elgin and Waltham watches, $5 up. Am. Watch Jewel Co., R. 600 N. Amer. Bldg., 36 S. State.

I BUY DIAMONDS, PAWN TICKETS, OLD gold, or platinum. Will pay most money; quickest result; private office. PAUL, Square Deal Jeweler, 6 E. Randolph-st., Ground Floor.

WE PAY HIGHEST CASH PRICES FOR old gold, silver, platinum, gold teeth, and old sets of false teeth; plates may be broken. MAZER BROS., Room 42, 39 S. State-st.

BUSINESS MAN WILL PAY MORE FOR YOUR DIAMONDS and PAWN TICKETS than any JEWELR or BROKER. Private. J. KORSHAK, R. 1316 Masonic Temple Bldg.

100% IN FULL FOR YOUR DIAMONDS AND pawn tickets. T. M. ROBINSON, 6th Floor, 7 W. Madison-st. Established 1902.

YOU CAN BUY REAL DIAMOND BARgains from me. PAUL, Square Deal Jeweler, 6 E. Randolph, ground floor store.

DIAMONDS AND WATCHES, 50C WEEK. Look for the key—it's your guarantee. OLSEN & EBANN, 4th floor, 200 S. State-st.

## TALKING MACHINES, RECORDS.

WANTED—EDISON PHONOGRAPH; LABoratory model; pay cash. Must be bargain. Full description, price. Address L S 494, Tribune.

FOR BARGAINS IN VICTROLAS, RECORDS, and pianos go to NELSON PIANO CO., 740 E. 47th-st.

RECORDS AND MACHINES EXCHANGED, bought; Vitaphone distributors. National Record Exchange, 17 N. Wabash. Cent. 1882.

JOIN OUR XMAS PHONOGRAPH SAVING club. Write or Phone Harr. 2137. Soundola Talking Machine Co., 507 Transportation Bldg.

EDISON "TRIUMPH" CYLINDER PHONOgraph, A1 con., 2½ doz. records, 2 recorders; $50. 133 N. Keystone-av. Garfield 3734.

SACRIFICE BRAND NEW $200 VICTROLA. 127 N. Dearborn, Room 1510.

WANTED—LARGE VICTOR VICTROLA AND records; have cash. Phone Seeley 6273.

DOUBLE SPRING MACHINE; PLAYS ANY record; $20. 852 Barry-av., 2d.

BRAND NEW LATEST MODEL NO. 9 VICtrola, $50, 20% off; also No. 16. 1140 Wilson.

## CASTOFF CLOTHING.

S. GORDON, 1415 S. HALSTED, PHONE CANAL 947.
Highest price paid for men's suits, overcoats, and shoes; also fur coats. Suburban orders promptly attended to. We buy and sell retail and wholesale.

LEVINE, 175 N. HALSTED, PAYS HIGHEST PRICES FOR GENTLEMEN'S CLOTHING; SPECIAL PRICE FOR FULL DRESS SUITS; ALSO FUR LINED COATS. ACTORS' COSTUMES. SEE ME FIRST. MONROE 2337.

WILLIAMS, EISENSTEIN & CO., 1631 S. Ridgeway-av., pay better prices than any one else for gents' clothes, shoes, fur lined coats; postal; will call. Ph. Lawndale 9807 or 4238.

BEST PRICES FOR GENTS' CLOTHES, ETC. NOVAK, 33 N. HALSTED. MONROE 3565.

SILBERSTEIN, 1231 N. CLARK, BUYS LAdies' and gents' used garments. Sup. 3350.

EPSTEIN, 1143 S. STATE, PAYS HIGHEST price for gents' clothing. Phone Wab. 5208.

## LAW AND COLLECTIONS.

SEND YOUR COLLECTIONS DIRECT; MISsouri legal business given immediate personal attention; reasonable; references. GEORGE D. MABON, Attorney and Notary, 206 Wainwright Bldg., St. Louis, Mo.

DON'T WORRY—MONEY DUE COLLECTED here; also other states. Regarding all legal matters, difficulties, etc., consult Lawyer Wallace, 3205 Indiana. Ph. Douglas 5952.

COLLECTIONS AND CLAIMS—LEES ADjustment Service Bureau and Law office. Legal matters promptly attended to. 615, 117 N. Dearborn. Rand. 5391.

WE COLLECT CLAIMS OF EVERY DESCRIPTION; also attend to legal matters. ADAMS ADJUSTMENT CO., 139 N. CLARK-ST., ROOM 601.

WE COLLECT ANY KIND OF CLAIMS ANY place in Wisconsin. C. T. DAVIS CO., Established 1881. 401 Camp Bldg., Milwaukee, Wis.

## MUSICAL AND DRAMATIC.

HAVE IDEAL FACILITIES AND LONG EXperience, which will enable me to teach a few young women cabaret entertaining; nominal fee. Address M H 516, Tribune.

WTD.—SINGERS, PIANISTS, READERS, for next season Chautauqua Lyceum concerts. Hinshaw Conser., Kimball Hall.

PIANO PLAYER—VAUDEVILLE AND PICture. Apply after 3, Schindler's Theater, Milwaukee-av., cor. Huron.

EXPERIENCED TEAM—[PIANO AND VIOlin]—want change; prefer Evanston or Oak Park; reasonable. Address L E 503, Tribune.

EXPERT PIANO TUNING—SPECIAL THIS week $1.50. Phone NORRIS Oakland 1139.

## OFFICE DEVICES.

WANTED—1 SECOND HAND EDISON OR Columbia dictating machine; advise price; need not be in good repair; must be cheap. Address M J 405, Tribune.

WANTED—AUTOMATIC 7 DAY TIME REcorder, containing 200 numbers. HENRY H. SHUFELDT & CO., Peoria, Ill.

FOR SALE—1 NEW MULTICOLOR PRESS, bargain. Address C 569, Tribune.

LETTER OPENING MACHINES, $30 ON $1, like new. 22 N. Halsted. Mon. 4520.

## CLEANERS AND DYERS.

AUG. SCHWARZ [EST. 1856], GENERAL Cleaner and Dyer of all garments, carpets, and rugs; prompt service. 3 stores—109-11 W. Illinois-st., 34 W. Randolph-st. Main 3520.

WEBER, EXPERT DYER AND CLEANER. Main office, 3521-3531 State-st. Douglas 524. 126 S. Wabash-av., Palmer House Blk.

## DETECTIVE AGENCIES.

DEVEREUX DETECTIVE AGENCY, ESTablished 1885. Consultation and advice free. If interested send for free booklet. 108 N. Dearborn, Chicago. Phone Central 2129.

CHARLES SECRET SERVICE. ALL CASES. Suite 600, 30 N. Dearborn. Central 2208.

## STORAGE, CARTING, FORWARDING

FREE STORAGE, FREE INSURANCE, free cartage for anything you want to sell. S. w. cor. 75th and Ellis.

## TO RENT—ROOMS—SOUTH.

BERKELEY-AV., 4441—TO RENT—LARGE outside room; mod.; pri. residence; $2.50.

BLACKSTONE, 4860—TO RENT—LGE. FRT. rm. facing lake; single rm.; I. C. ex., beach.

CALUMET-AV., 4626—TO RENT—ATTRACtive, very large, newly decorated front room, 1 or 2; large closet; 1 block L and surface; priv. family; Christian Science.

CALUMET-AV. 4746—TO RENT—ATTRACTive frt. and outside rms. with priv. lav.; every conv.; $3 up; L exp. and surf. Ph. Oak. 4297.

CALUMET, 5858, 1ST—TO RENT—OUTSIDE rm.; blk. L and pk.; suit. 1 or 2. Wentworth 9528.

CALUMET-AV., 4520—NICELY FURNISHED room with board, for Jewish young man; German cooking; trans. Phone Drexel 6767.

CALUMET, 5096—TO RENT—LGE. OUTside and single rms.; run. water; bd. opt.; $2 up.

CALUMET, 4719, 2D—TO RENT—LGE. FRT. rm.; 2 smaller rms.; mod.; bd. opt. Drex. 4078.

CALUMET-AV., 4819, 1ST—TO RENT—WELL furn. rm., $2.50; gent.; 47th L ex. Ken. 1535.

CALUMET, 5209—TO RENT—NICELY FUR. rm.; priv. fam.; reas. Ken. 4860. Floun.

CORNELL, 5245 — TO RENT—FRT. RM., mod., lav.; pk., beach; I. C. ex. Reardon.

CORNELL, 5247—TO RENT—UNUSUAL FRT. rm., lav.; piano; I. C. ex. Kennedy.

CORNELL, ...—TO RENT—HANDSOMELY furn. rms., hotel service. $5, $6 wk. I. C.

DORCHESTER, 5142—TO RENT—IN ATtractive private home, large, well furn. front rm., suit. for 1 or 2; priv. lavatory; nr. lake and "I. C." Hyde Pk. 3482.

DORCHESTER-AV., 6446—TO RENT—LARGE front room; private residence; home privileges; 1 blk. I. C. and S. S. "L." Mid. 2877.

DORCHESTER, 5629, 1ST—TO RENT—OUTside rm.; mod. apt.; I. C., surf. H. P. 3272.

DREXEL-BLVD., 4157—TO RENT—NICELY furn. room; running water; all conv.

DREXEL-BLVD., 4128—TO RENT—NICELY furnished room; Ken. L and surf.

ELLIS-AV., 3535—TO RENT—ATTRACTIVE rooms, single or en suite, overlooking Lake Michigan; n. e. cor. Ellis-av. and 36th-st.; electric lighted throughout; phone service; best trans., I. C. and surf. lines 1 blk., 10 min. ride to business and amusement center; dining room service if desired; attractive weekly or monthly rate.
J. O'DONNELL, Prop. Phone Douglas 7100.

ELLIS-AV., 4149—TO RENT—LARGE FRT. room, beautifully furn. in mahog.; high class quarters for party wishing quiet, refined surroundings; Kenwood L ex., I. C., 43d.

ELLIS, 4137, 3D — TO RENT—NICELY FUR. rm. for 1 or 2; high class, mod. apt.; cozy, homelike; fine bath; L, surf., I. C. LYON.

FIFTY-SIXTH-ST., E., 1449—TO RENT—SINgle or dble. rms., nr. I. C., surf., park.

FORTY-SECOND-ST., E., 458, APT. 31—TO Rent—Very desirable outside rm., excel. tr. Oakland 3609.

FORTY-SEVENTH-ST., E., 1123—TO RENT—Front and side rooms, excellent location; everything modern; I. C., surface.

FORTY-SEVENTH, E., 1322—TO RENT—IN Kenwood Valkyrie Apt., high grade rooms in suites, 1 to 3, with or without bath; ref. Ken. 300.

FORTY-SEVENTH-ST., E., 1115—TO RENT—Newly furn., also hskpg.; r. w.; 1st apt.

GRAND-BLVD., 3523—TO RENT—LARGE parlor, well furn., 1 or 2 gentlemen; reas.

GREEN-ST., 6435, 3D—TO RENT—BEAUTIfront rm.; home comforts; 2 in fam.; no other roomers; bkfst. opt.; nr. "L." Engle. 6250.

GREENWOOD, 6362, 1ST — TO RENT — Choice room; running h. and c. water; high grade apt.; pri. fam.; for high class people; 1 or 2. Ph. H. P. 6782.

GREENWOOD, 6135, 3D—TO RENT—UNusually well furn. rm. in high class apt.; ideal home for congenial person; nr. Univ., L.

GREENWOOD, 4813, 2D—TO RENT—FRONT room for 1 or 2, $3-$5; hsk. priv. Ken. L, I. C., 43d.

GREENWOOD, 4404—TO RENT—NICELY furn. front rm.; lav.; rm. with kitch.; I. C., L.

GREENWOOD-AV., 6317—TO RENT—OUTside rooms, 2d fl.; mod. apt.; nr. L and surf.

GREENWOOD, 6416—TO RENT—LARGE front rm.; also sing. rm.; home priv.; bd. opt.

GROVELAND PK., 639, NR. 34TH—TO RENT—Large front room, run. w.; quiet home.

HARPER, 5239, 2D APT.—TO RENT—LGE., airy, light rooms in modern apt.; 1 block to beach, 53d I. C. exp., surface.

HYDE PARK-BLVD., 1512—TO RENT—NEW large, outside, beautifully arranged and elegantly furnished rooms, single or en suite, with or without private bath, located in the most exclusive residence portion of Hyde Park, opposite Hyde Park Hotel; ½ block from Chicago Beach Hotel and I C transportation; nothing better in the city at any price; you have here hotel arrangement and the same exclusiveness, privacy, and comfort of your own home; price $7.50 per week up.

INDIANA-AV., 4643, 3D—TO RENT—LARGE, airy rooms; also small room; thoroughly modern; refined, quiet; reas.; nr. L exp., surf.

INDIANA, 5509—TO RENT—MODERN RM. with priv. lavatory, shower bath; 1 blk. to L exp.; nr. park; reasonable; gentleman.

INDIANA, 4230, 2D—TO RENT—DESIRABLE frt. and side rms.; kit. priv. opt.

INDIANA, 4441, 2D—TO RENT—LGE. FRT. rm.; dress rm.; priv. lav.; mod. apt.; $4.

INDIANA, 2927—TO RENT—LARGE, LIGHT, comfortable front room for 2 men; $4.

KENWOOD-AV., 6347—TO RENT—UNUSUally attractive large front room in new bldg., near I. C., L and Jackson Park. WINTER.

KENWOOD, 6324, 1ST—TO RENT—FRONT bedroom in mod. apt., nr. park; I. C. and L.

KIMBARK, 6238—TO RENT—DESIRABLE room, new Elmira apts., suit. 1 or 2; nr. Jackson Pk.

LAKE PARK-AV., 4352. TO RENT. MISS MOSHER'S cool, beautiful rms., $3 to $6; fine baths; run. water; I. C., L ex.
"A refined, clean, comfortable place to live."

LAKE PK., 4917—TO RENT—SUITE OF 1 or 2 rms., pri. bath, pri. fam.; I. C. beach.

LAKE PK., 3631—TO RENT—COMFORTAble rms.; mod. apt.; every conv.; $3 up. Navier.

LAKE PK., 4552—TO RENT—PLEAS. FRT. rm.; lav.; beach; I. C., "L"; reas. Drex. 253.

MARQUETTE-RD., E., 1518, 2D — TO RENT—Attract. front rm. and sun parlor; also rm. adj. bath; high class apt.; ½ blk. Jack. Pk., I. C.

MARQUETTE-RD., E., 1844, 1ST—TO RENT—Beaut. large front room suitable 2; priv. fam.; I. C. and L exp. Midway 9127.

MICHIGAN, 2922—
TO RENT.
Large room, private bath; also single room.

MICHIGAN-BLVD., 3622, 1ST—TO RENT—Handsomely appointed front rms.; excel. trans.; elec. light, 2 baths. Ph. Douglas 1353.

MICHIGAN, 5440, 1ST—TO RENT—SPLENdidly furnished outside room; private lavatory; adj. bath; near park and L ex.; reas.; ref.

MICHIGAN-AV., 3344—TO RENT—BEAUTIful room; private bath; and others from $4 up; all newly furn.

MICH. AND 55TH—TO RENT—ATTRACT. airy room; pri. bath; meals or hskpg. Drex. 7648.

MICHIGAN, 3647 — TO RENT—ATTRACTive rms. in beautiful mod. residence, $2 up.

MICHIGAN-AV., 5128—TO RENT—EXCEPtionally furn. rooms, with connecting bath.

MICHIGAN, 4322—TO RENT—NICELY FUR. rm.; 43d L, surf. Drex. 409. MOFFATT.

MICHIGAN-AV., 5921, 2D—TO RENT—LIGHT modern room; 58th or State-st. L.

MICHIGAN, 4601—TO RENT—ATTRACTIVE single rm.; priv. bath; $4; L ex., surf. Bryan.

MICHIGAN, 3340—TO RENT—DESIRABLE mod. clean sing. or double rms., r. w., elec.

OGDEN, 2311—TO RENT—NICELY FUR. frt. rms., single or suite; $2 up; eves. or Sun.

PRAIRIE, 4859, 1ST—TO RENT—STRICTLY mod. priv. home; 15 min. to loop. Kenwood 1101.

PRAIRIE, 4646, 1ST—TO RENT—LGE. OUTside rm.; lav.; also single. Drexel 6135.

PRAIRIE-AV., 4601, 1ST—TO RENT—Pleas. cor. rm.; priv.; reas.; "L" ex.; refs.

PRAIRIE, 6128, 2D—TO RENT—LARGE, mod. frt. rm.; priv.; L, surf. Eng. 9535. Rea.

PRAIRIE, 6128, 2D—TO RENT—WELL FURN. frt. rm., mod.; 1 or 2; L and surf. Eng. 9535.

PRAIRIE, 5820—TO RENT—COZY FURN. frt. suite; piano; priv. lav.; ½ blk. L exp.

PRAIRIE-AV., 5001—TO RENT—LARGE front room; mod. apt.; private family.

PRAIRIE, 4111, 1ST—TO RENT—FRT. RM., bath, priv. porch; nr. "L" surf. Ken. 3362.

SOUTH PARK, 6158, 1ST—TO RENT—NEW frt. rm. with sun parl., showers; 1 block L exp.

SOUTH PARK, 5810, 1ST—TO RENT—LGE. rm., suit. for 2 men; board opt.; nr. 58th L.

THIRTY-THIRD-ST., E., 212, APT. G, AT INdiana—To Rent—Modern homelike rooms; private family; best trans. Douglas 8040.

THIRTY-FOURTH-ST., E., 517—TO RENT—Beaut. furn. rm.; unlimited phone; private, gent.

VINCENNES, 4115—TO RENT—LGE. RM.; suit. 2; priv. fam.; brd. op.; Ken. L. Oak. 5640.

VINCENNES, 5008, 2D—TO RENT—LARGE frt. rm.; priv. fam.; nr. Pk. and 51st L; reas.

WASHINGTON PARK-CT., 5044—TO RENT—Lovely lge. frt. rm.; priv. fam.; surf., "L" exp.; near park. Phone Drex. 3324.

WOODLAWN-AV., 6241, 2D APT.—LIGHT outside room; nr. I. C. and L; gentleman.

TO RENT—OVERLOOKING LAKE; EXCLUsive home to business man in priv. family; large outside room in high class apt.; 15 mins. to loop; $3 a wk. Mrs. Sparrow. Ph. Oak. 5030.

TO RENT—TWO ROOM SUITE, HANDsomely furnished; private bath; modern; electric light and heat; refined home; South Side, Ellis Pk. Address M H 356, Tribune.

TO RENT—LIGHT, AIRY RMS., MOD., PRIV fam.; summer rates; kitchen or breakfast; gd. trans.; conv. Ph. eve., Oakland 4399.

TO RENT—ENG. FAMILY WANT FEW PAYing guests; bd. opt.; I. C., 47th L. Ken. 3130.

TO RENT—ROOM, FACING WASH. PARK. Tel. Went. 5392; board opt.

TO RENT—LARGE, AIRY ROOM; RUNning water; near I. C. Kenwood 4042.

## TO RENT—ROOMS—NORTH.

AINSLIE, 1063—TO RENT—DESIRABLE front room, newly decorated; nr. lake and L ex.; gent. pfd.; 2 in family. Edgewater 2828.

ARLINGTON-PL.—TO RENT—NEWLY FUR. and dec. rm.; mod. apt.; suit. 1 or 2 emp.; nr. Lic. Pk.; 15 min. loop. Div. 8862.

ARLINGTON-PL., 604—TO RENT—NEWLY furn. rm.; h. w. heat; for 2; and single; nr. park and Clark-st.; also convenient to L.

ARGYLE, 1109, 2D—TO RENT—LIGHT, COM. room; gent.; $2.50; nr. Argyle ex.

ASTOR, 1216, E. OF STATE, N. OF DIVIsion—To Rent—Rooms, $3 up; suite, priv. bath.

BELDEN-AV., 449, 3D FL.—TO RENT — 2 rms.; all home privileges; near park; reas.

BROADWAY, 4526—TO RENT—BROADWAY Bachelor Apts., real home for men; $3.50 per week and up; showers; opp. Wilson express.

BROADWAY AND SURF—TO RENT—ROOM; all conv.; nr. Diversey. Graceland 3621.

BROADWAY, 3014—TO RENT—ATTRACtive frt. rm. for 1 or 2; nr. L, surf. Grace. 6815.

CARMEN-AV., 1464—TO RENT—ROOM; S. H. hot and cold water; elec. lt.; ex. trans.; priv. family. Sunnyside 4255.

[redacted]

ble room for 1 or 2 gentlemen; private; ½ block lake; best transportation.

LELAND, 902, 3D—TO RENT — ATTRACtive front room, gentleman; Wil. L, beach.

MAGNOLIA, 4554, 3D—TO RENT—LGE., well furn. frt. suite, 2 lge. closets; will rent separately; Wil. ex., beaches. Sunny. 2500.

MAGNOLIA, 4748, 3D—TO RENT—MOD. FT. rm.; pri. fam.; pch.; Wil. L. Rav. 2172.

OHIO-ST., W., 19, FLAT 7—TO RENT—Single front rm.; pleasant; walking distance.

ONTARIO, E., 160—TO RENT—AIRY, MOD. room; running water; walk. distance.

ORCHARD, 2419—TO RENT—ATTRACTIVE, newly dec. room nr. park. Lin. 5775.

PINE GROVE, 3752—TO RENT—LARGE ATtractive frt. rm. and alcove; fireplace, bookcases, priv. porch facing lake. Grace. 3466.

RACINE, 4433, 3D—TO RENT—FRT. RM.; piano; twin couches; 1-2 gents; other rm. $2.75; Wil. sta. Sunnyside 6199.

RACINE, 4618, 2D—TO RENT—BRIGHT frt. room, priv. porch; nr. bath; cultured home; ref.; reas.; beach, Wil. ex. Rav. 2697.

RACINE, 4618—TO RENT—HOMELIKE RM.; lady emp.; 1½ blks. Wil. ex. Edge. 6729.

RACINE, 4548, 3D—TO RENT—FRONT RM.; private home; blk. Wilson ex.

RACINE, 4611, 1ST—TO RENT — FRONT double and single rms.; beach, Wil. ex.

ROKEBY, 3911, 2D—TO RENT—PLEAS. MOD. rm.; blk. Sher. exp.; nr. Bdwy. L. V. 6194.

ROSEDALE-AV., 1339, 3D—TO RENT—2 OUTside rms., modern, 2 bl. to Thorndale L st. $2.50 per w.; board opt. Ph. Sunnyside 4955.

ROSCOE, 717—TO RENT—MOD., BRIGHT furn. front rm.; L, surf; lake. Well. 5278.

**SHERIDAN MANOR HOUSE,**
**4738 Sheridan-road.**
**Sunnyside 8408.**
Rooms, single or en suite, private phones, private baths, garage, and maid service; near lake and Wilson express, on Sheridan-road. Phone Sunnyside 8408, or call 4738 Sheridan-rd.

SHERIDAN-RD., 4641 at Eastwood-av. SHER-LAK BACHELOR APTS. To Rent. NOW OPEN; RUN'G water, phone every rm.; showers and tub baths; lounging rm.; billiard and card rm. Ph. Sunnyside 2670.
ALL THE CONVENIENCES OF A CLUB.

SHERIDAN-RD.—TO RENT—IN MY HIGH class apt., elegantly furn. rms. to 1 or 2 business people; nr. Sheridan ex., 1 blk. lake, nr. Bismarck Garden. Those desiring the best will appreciate. Graceland 898.

SHERIDAN, 4161, 2D—TO RENT—FT. RM., cor. Buena; gentleman; priv. fam. Graceland 8002.

SHERIDAN, 901, 2D—TO RENT—DESIRAble corner sunny rms., double, single, for business people; 2 blks. lake. Sheridan ex.

SHERIDAN-RD. — TO RENT—ROOM OR suite on drive, Wilson sta.; exclusive home. Edg. 5291.

SHERIDAN-RD.—TO RENT—NR. WILSON beach; choice frt. rm., priv. fam.; reas. Edg. 2453. Gentlemen.

SHERIDAN-RD., 4430—TO RENT—ROOMS for the most fastidious taste; 1½ blks. Wil. exp., surf., nr. beach; $2.50 up. Edge. 6470.

SHERIDAN, 4070—TO RENT — PLEASANT outside rm.; lav.; Sher. ex., beach. Blackburn.

SHERIDAN, 4059, 2D—TO RENT—LARGE rm., adj. bath; Sher. ex. Graceland 1671.

SHERIDAN-RD., 4811, 2D—TO RENT—FRT. rm., porch; $5; or board for 2, $14. Sunny. 2094.

SHERIDAN, 4014, 3D—TO RENT—LOVELY frt. rms.; porch; bachelor apt.; reas.

SHERIDAN, 4609—TO RENT—LARGE FRT. rm., beaut. furn., mahog., pri. porch.

SHERIDAN, 4012, 3D—TO RENT—ATTRACtive front rooms; lavatory; quiet; reas.

SHERIDAN-RD., 3909, 3D—TO RENT—FRT. rm., suit. 1 or 2; Sheridan ex. Grace. 6649.

SHERIDAN, 4421, 2D—TO RENT—ATTRACT. front rm., also sgle. rm., $3; nr. lake. L. Moon.

SHERIDAN, 4062, 3D—TO RENT—OUTSIDE rm.; closet; conv. bath; reas. Well. 1155.

SHERIDAN-RD., 4609, 1ST—TO RENT—FRT. rm. for 1 or 2 gentlemen; 2 blks. Wil. exp.

ST. JAMES-PL., 422, 2D—TO RENT—LGE. outside room, lavatory, nr. park, Clark.

ST. JAMES-PL., 427—TO RENT—LARGE room, modern; nr. Linc. park; golf and beach.

SUMMERDALE, 1642, 2D FLR.—TO RENT—Pleasant rm.; steam heat.

SUNNYSIDE, 1003, 1ST—TO RENT—LGE. frt. rm., lady emp.; Wil. sta. Edg. 1898.

WAVELAND, 736—TO RENT—SUNNY RM., adj. bath; handsomely furn. new apt.; nr. lake and car line; use piano and Victrola; home priv.; 1 or 2 gents. Grace. 2727.

WILSON, 816, 1ST — TO RENT — NEWLY furn. rms.; also hskpg.; overlkg. lake.

WILSON-AV., 904, 2D—TO RENT—PLEASant rm., single or en suite; nr. beach, Wil. L.

WINDSOR, 914, 3D—TO RENT—SUNNY RM.; nr. Wil. beach and exp. Sunnyside 3228.

WINDSOR, 908, 1ST — TO RENT—NEWLY furn. mod. rm., near beach; excel. trans.

WINONA, 1328—TO RENT—OUTSIDE RM.; nr. Edg. Beach Hotel; lady emp. Sun. 5378.

WINTHROP, 4917, 3D—TO RENT—LARGE, light rm., mod., priv. fam.; nr. Argyle and beach. Sunny. 3138.

WINTHROP, 4909, 3D—TO RENT—LARGE front rm. with porch; priv. fam.; 1 blk. Argyle L. surf.; nr. Wilson beach. Edge. 9519.

WINTHROP-AV., 4923, 2D FRT.—TO RENT—Room, priv. porch, $5. Argyle ex. nr. lake. Edge. 5520.

WINTHROP, 5117—TO RENT—FRONT OUTside rm.; priv. fam.; suit. 1 or 2. Conley.

WINTHROP-AV., 4835, 3D—TO RENT—LGT. airy room; Wilson beach, Argyle L; gent.

WINTHROP, 4863, 2D—TO RENT—FRT. RM., mod.; private; Argyle ex. Sunny. 3323.

TO RENT—IN EXCLUSIVE APT., SMALL priv. fam., beaut. large suite rms., conn. bath. Argyle Ex.; e. Sheridan-rd.; overlook lake; marr. couple or bus. woman pref. Breakfast opt. Edge. 8541.

TO RENT—TO GENTLEMAN, DESIRABLE room in high class apt.; priv. family; nr. Lincoln Pk.; references. Lincoln 1816.

TO RENT—LARGE RM., PRI. BATH, $2.50; conv. to trans., Thorndale sta. Sunnyside 5368.

TO RENT—2 LARGE FRONT ROOMS, SINgle or suite; mahog. furn.; adj. bath; priv. apt.; Wil. ex.; gentlemen. Raven. 1601.

TO RENT—NICELY FURNISHED ROOM, private family; near Wilson-av. station. Address C 582, Tribune.

TO RENT—HIGH GRADE FRT. RM., BATH, porch; Argyle L; suit. for 2. Sunny. 4525.

TO RENT—WILL SHARE MY MOD. FURN. apt. with bus. comp. ladies. Grace. 9575.

TO RENT—LADY WILL RENT FRT. RM.; nr. Sheridan ex.; priv. home. L. V. 3837.

## TO RENT—ROOMS—NORTHWEST.

ARMITAGE-AV., 2613, 2D FLOOR, REAR—To Rent—Furn. rm. Call 6 p. m.

## TO RENT—ROOMS—WEST.

ADAMS-ST., 2258, 3D—TO RENT—NICELY fur. outside rm.; elec.; suit. for 1 or 2.

## TO RENT—ROOMS—WEST.

ADAMS, W., 2254, 2D—TO RENT—NICELY furnished room, modern apt. Seeley 3557.

ASHLAND-BLVD., S., 221—TO RENT—HIGH class rooms; elec. light, h. w. heat, tile baths; 12 minutes to loop; gentlemen only; refs.

ASHLAND-BLVD., S., 230—TO RENT—LGE. double rm.; private sleeping porch.

COLORADO-AV., 3517—TO RENT—LGE. FR. rm.; kitch. priv. Garfield 2245.

FULTON, 3054 — TO RENT—2 LARGE AIRY rooms, single or en suite. Garfield 6048.

JACKSON-BLVD., 2515—TO RENT—ELEG. fur. rms., mod., single or suite, hskpg. opt.

KEDZIE, N., 323, 3D—TO RENT—LGE. FRT. rm.; 3 rms.; h. w.; suit. 1 or 2; reas. Garf. 663.

PARK-AV., 3201, 3D—TO RENT—LARGE, airy front room for 1 or 2; mod.; kit. priv.

PARK-AV., 3247—TO RENT—PLEAS. FRONT rm.; gent.; refs.; blk. L. Garfield 363.

POLK-ST., W., 3610—TO RENT—FURNISHED room; steam heat; large, sanitary bath; no children; 2d fl.; near Sears-Roebuck.

WARREN, 2042—TO RENT—ATTRACTIVEly fur. front rms., single or suite; private lavatories; every conv.; 2 blks. to L. Seeley 554.

WARREN-AV., 2245—TO RENT—BEAUT. 2 frt. parlors; mod.; suit. 2 or 3; ex. loc.; board opt. West. 5198.

WARREN-AV., 2944, 3D—TO RENT—LGE. frt. rm., also side, 1 or 2; mod.; good trans.

WASHINGTON-BLVD., 2105 — TO RENT—Lge. attractive front rm. for 1 or 2; conn. bath, all conv.; 2 bl. L, surf. Seeley 3908.

WASH.-BLVD., 3043—TO RENT—LIGHT sing. or dbl. rms.; reas.; near park.

TO RENT—NICE CLEAN, AIRY RM. FOR 1 or more; 10 min. to loop. Haym. 5228.

## TO RENT—ROOMS—SUBURBAN.

HARVEY-AV., S., 428, NEAR MADISON—To Rent—Oak Pk., beautiful rm., priv. family, modern resi., 1st floor.

## TO RENT—HOUSEKEEPING ROOMS.

### South Side.

BERKELEY, 4210½ — TO RENT—LARGE, light, pleasant front hskpg. suite; 3 rms.; $20.

BLACKSTONE, 6544, 3D—TO RENT—2 HSKP. rms.; $15 mo.; gas range. Hyde Park 1347.

CALUMET, 4555, 1ST—TO RENT—4 ROOM mod. cor. suite; L, surf. 1 blk.; reas. Drex. 6231.

CALUMET, 4442—TO RENT—WELL FURN. suites; prch.; laundry; range; e. l.; reas.

CALUMET, 4749, 1ST—TO RENT—2 OR 3 conn. frt. rms.; range, refrig.; L ex.; reas.

CALUMET, 4727, 1ST—TO RENT—LGE. FR. rms. for hskpg.; also single rms.; 47th ex.

CALUMET, 4830—TO RENT—CONN. RMS., priv. kitchen, run. water; 47th L ex. Reasd.

DREXEL-AV., 6412—TO RENT—FRONT R. and kitchenette; 3d; very reas. to perm.

ELLIS-AV., 4149 — TO RENT — 3 LARGE light rooms, consisting of living rm., bedroom, kitchen, private bath, porch, closets, etc.; everything essential to a completely furn. cozy apt.; Ken. L. exp., I. C., 43d.

ELLIS-AV., 4165, 1ST APT.—TO RENT — 3 lovely, high class south front rms., suitable for responsible couple for hskpg.; reas.; near L and I. C., 10 min. to Loop.

ELLIS, 4300, APT. C 6—TO RENT—COMP. furn., 2 rm. suites; L, I. C. Call after 1 p. m.

ELLIS, 3800—TO RENT—HSK. RMS. SANItary, high class apt. bldg.; $3.50 to $12 wk.

ELLIS, 3633—TO RENT—LARGE LIGHT 2 room suite, complete; priv. residence; reas.

ELLIS, 3264, COR. 33D—TO RENT—MAG. furn. front hskpg. suite overlooking lake.

FIFTIETH-PL., E., 713, 3D—TO RENT—Modern rms., lt. hskpg., married couple, by widow.

FIFTY-THIRD ST., E., 1401 — TO RENT—2 and 3 room housekeeping suites, strictly modern. MARSHALL.

FORTIETH-ST., E., 411—TO RENT—3 RMS., well furn.; all front apts.; range, refrigerator, sink; $6 up; Grand-blvd. sta. Kenwood L.

FORTY-SECOND-PL., 418, 3D—TO RENT—Clean, well furn. 2 or 3 rms., overlooking Grand-blvd.; kitch., sink; $2.50; very reas.

FORTY-SECOND-PL., E., 936—TO RENT—2-3 rm. hskpg. suites; new furn., comp.; $4-$7.

GRAND-BLVD., 4001—TO RENT—3 ROOM suite; priv. kit.; also singles; ½ blk. L. FLANDERS.

GRAND-BLVD., 3800—TO RENT—ELEGANT 3 ROOM APT. PRIV. BATH. COMP. HSKPG. DOUGLAS 6140. MRS. HUCK.

GRAND, 3549 — TO RENT BEAUTIFUL FRONT 3 ROOM APTS. FURN. IN ELEGANT MAHOGANY. PORCH. $7-$10.

GRAND-BLVD., 3752—TO RENT—ATTRAC. 2-3 rm. hskpg. suites; priv. lav.; porches; reas.

GREENWICH, 4404—TO RENT—LIGHT, ATtractive frt. rm., 1 to 3 rm. apts.; large pch.; mod. high class bldg.; I. C., sur., Ken. L.

GROVELAND-PK., 641, NR. 34TH—TO RENT—Hskpg. suite, also rooms, kitchen priv.

HARPER-AV., 6011, 3D—TO RENT—2 OR 3 nice hskng. rms.; beautiful loc., Midway and Jackson Pk. Midway 8785.

INDIANA-AV., 3812, 2D FLAT FRONT—TO Rent—Bedroom, dining room, and kitchen, completely furnished, $4; special inducement if party will take care of apartment during absence of owner.

INDIANA-AV., 4336—TO RENT—LGE. 2 RM. hkpg. suite, elec., comp. kitch., porch; L ex.

INDIANA, 4400, 3D—TO RENT—COMPLETE 3 rm. corner suite, priv. bath, kitch.

INDIANA-AV., 3329—TO RENT—WELL furnished suite; reasonable. Douglas 8441.

INDIANA-AV., 3229—TO RENT—2, 3 ROOM hskpg. suites; ph. laund.; $1.50, $3.50, $5.50.

INDIANA, 2709—TO RENT—COZY 3 ROOM suite comp. furn., piano; large yard; $8.

INGLESIDE, 6365 — TO RENT — ATTRACT. front 2 rm. suite; kitch. priv.; mod. apt.; L, sur.

KENWOOD, 6159, 3D—TO RENT—3 OUTside rms., kitchen, ice box, porch; I. C. and L trans.

LAKE PARK, 4168—TO RENT—ADULTS. attract. 2-4 rm. apt. cor. home, $22.50-$40; priv. bath. kitchen; Ken. L. I. C. Oakland 5475. References.

LAKE PARK, 3618—TO RENT — 2 ROOM suite; priv. bath; everything furn. Doug. 2873.

LAKE PK., 4059—TO RENT—1-3 LT. HSKP. rms., $2-$3.50-$6; comp. furn.; hot water.

LAKE PK., 3801, APT. H—TO RENT—LIGHT hskpg. rooms, overlooking lake. Oak. 3657.

MICHIGAN-AV., 2446—TO RENT—ATTRACtive hskpg. suites; 2 rooms and bath; completely furnished; beautiful building; close in; $6 to $14 weekly. Phone Cal. 1428.

MICHIGAN-AV., 4601—TO RENT—REDECOrated, newly furn. 2 rm. suite and kitchenette; priv. porch; run. water. BRYAN.

MICHIGAN-AV., 1705—TO RENT—ELEGANT newly dec. 2 rm. suite, ideal for hskpg.; run. wat., refrigerator, walk. dist.; reas.

MICHIGAN, 4545—TO RENT—ATTRACTIVE newly furn. 2-3 room suites, hskpg., elec., fully equip.; kitch.; priv. baths; porches; reas.

MICHIGAN, 3223, THE HART—TO RENT—Light high, dry basement, suitable 3 or 4.

MICHIGAN, 3223, THE HART—TO RENT—Front suite, private bath, kitchenette.

MICHIGAN, 5000, 2D — TO RENT—3 LGE. outside rms.; sing. or en suite. Normal 9063.

OAKENWALD, 4303, 2D—TO RENT—2 OR 3 rm. front cor. hsk. suite, facing lake; I. C., L.

PRAIRIE-AV., 4307.....

[redacted]

## TO RENT—HOUSEKEEPING ROOMS

### North Side.

SEDGWICK, 2133—TO RENT—NICELY FUR. light hskpg. 2 rm. suites, 1 blk. Lin. Pk.

SHERIDAN, 4062, 2D—TO RENT—NICELY furn. 3 rm. suite; gas range, ice box, priv. lavatory, porch; nr. Sher. L. Well. 1155.

SHERIDAN, 848, 2D—TO RENT—FURN. complete, beautiful frt. hskpg. suite; mod., light, airy; Sher. exp., surf. Well. 8163.

SHERIDAN, 4806, 3D—TO RENT—ATTRACtive 3 rm. hskpg. suite, complete; priv. kitch. and porch; Wilson exp. Sunny. 9000.

SHERIDAN, 928—TO RENT—LARGE FRT. hskg. rms.; r. w.; blk. Sher. L. Well. 4020.

SHERIDAN-RD., 4936—TO RENT—3 ROOM hskpg. suite; kitchen, sleeping porch.

SHERIDAN, 4600, 3D—TO RENT—3 ROOM hskpg. suite; exceptionally furn.; beach.

SUNNYSIDE, 1003, 2D—TO RENT—FRONT suite; kitch. priv.; Wil. ex.; beach. Rav. 7889.

SUPERIOR, E., 226—TO RENT—2 LARGE, beautiful hskpg. rooms, suitable for 4; piano; also sunny basement; $3.50 to $8.00.

SUPERIOR, E., 200 — TO RENT—NICELY furn. hskpg. rms.; walk. dist.; adults; $4.

SUPERIOR, W., 17—TO RENT—BEAUT. 1 and 2 rm. hskpg. parlor suites; reas.

WILSON-AV., 904, 2D—TO RENT—2 OR 3 rm. hskpg. suite, priv. porch. Rav. 7808.

WINTHROP, 4850, 3D APT., BET. WILSON and Argyle—To Rent—Nicely appointed room, single, $3.50; double, $5. Housekeeping privileges. Sunnyside 9097.

WINTHROP, 4871—TO RENT—1, 2, 3 ROOM hsk. suites, with bath; single rms. Edge. 255.

TO RENT—SUITE OF 2 RMS., WITH PRIV. bath; walk. dist.; near lake; $25 per mo. Superior 3311.

### West Side.

ADAMS-ST., 1535—TO RENT—LGE. SOUTH rm.; also single rms.; h.-c. water in rms.

ASHLAND-BLVD., S., 230 — TO RENT—Large room and kitchenette; adj. bath; mod.

CARPENTER-ST., N., 161 — TO RENT—Strangers arriving in Chicago or parties rooming or boarding should see the two room suites, complete for hskpg.; elec. light, dishes, bedding, $2, $3, and $3.50 week. We have respectable tenants and rooms for more. So quiet here it's called "Peaceful Valley."

COLORADO, 3525—TO RENT—HOUSEKEEPing and sleeping.

HAMILTON-AV., S., 212—TO RENT—2 LGT. hskpg. rms., all conv.; priv. fam.; nr. Hoyne L, Madison surf.; reas. West 2628.

HONORE-ST., S., 321 — TO RENT—2 to 3 light hskpg. rooms, $4.50-$5.50; com. fur.; hot w., bath.

JACKSON-BLVD., 1439—TO RENT—EXCEPtional rms., sgle. or en suite, in newly furn. and dec. mansion; kitchenette; priv. lav.

JACKSON-BLVD., 2944 — TO RENT—NICEly fur. 2 and 3 rm. hskng. suite; elec., stm.

WASHINGTON-BLVD., 2048 — TO RENT—Large front room, with alcove, gas, electricity, and water.

WASHINGTON, 2753—TO RENT—OUTSIDE hskpg. rms., ldry. Oak Park "L". West 3367.

WASHINGTON-BLVD., 2147 — TO RENT—Eleg. fur. suites or single; mod., hskpg., el.

## WANTED—TO RENT—ROOMS.

WANTED—TO RENT—LARGE FURNISHED ROOM; HOT WATER HEAT ESSENTIAL; NO OTHER ROOMERS; PREFER WIDOW'S APARTMENT OR HOME; DESCRIBE FULLY. ADDRESS M J 427, TRIBUNE.

WANTED—TO RENT—WELL FURNISHED, lighted, ventilated; North Side; near lake; household privileges desired; refs. given. Address C 589, Tribune.

WANTED—TO RENT—2 OR 3 FURN. OR unfurn. hskpg. rms., near Ravenswood L Sta. Address B 197, Tribune.

## BOARD AND LODGING—SOUTH.

BERKELEY, 4425—FRT. RM. OR SUITE; lav.; priv. home; home cooking; Ken. L. I. C., 43d.

BERKELEY-AV., 4439—MOD. FRONT RM., with board for two; $10; priv.

BERKELEY, 4324—FRT. SUITE, SINGLE rms.; mod.; shower baths; I. C., surf., L.

BLACKSTONE, 5338, THE GREYSTONE—SPACIOUS OUTSIDE ROOMS, WITH LAVATORY OR BATH; ALSO EXCEPTIONALLY ATTRACTIVE BACHELOR FLOOR AND SUITES; FAMOUS FOR SUPERIOR TABLE; CONVENIENTLY LOCATED; I. C. EXPRESS AND SURFACE CARS 2 BLKS.; NEAR LAKE, BEACH, AND JACKSON PK. GOLF LINKS; CATERING TO DESIRABLE MARRIED COUPLES. TEL. HYDE PK. 1127.

BLACKSTONE-AV., 5714-32, THE HARVARD—Phone H. P. 2780 and 2781; nr. station and electric, 12 min. to loop; beautiful surroundings; golf, etc.; $6 up in annex, $8 up main bldg.; home cooking; ph. in each room.

CALUMET-AV., 4625, 1ST—AIRY FRT. RMS., $6 for 2; new apt.; select table; real home; refined Jewish; L, surf., ½ blk. Drexel 5115.

CORNELL-AV., 5227, THE GALE. Midway 763. SUITES WITH B'TH, sleeping pches., overlooking lake; single rooms; I. C. exp.; bathing; nr. pk., golf; ref.

DORCHESTER, 5336—DOUBLE AND SINGLE rooms; quiet home; best table; I. C. exp.

DREXEL-BLVD., 3967—WARWICK MANOR. Rooms, finest boulevard outlook, all conv.; exc. table; lawn, porches; moderate rates.

DREXEL-BLVD., 4168—HIGH CLASS RMS., running water, home cooking; reas.

ELLIS-AV., 3921—NEATLY FUR. ROOMS; home cooking; real home; nr. lake; all conv.

ELLIS, 6144, 3D—ELEG. RM., PRIV. BATH; couple; ex. table; priv. fam. Mid. 5477.

FIFTY-FIFTH-BLVD., E., 129 — LARGE, light room on boulevard; steam; board opt.; near L and park. Moon apt.

FORTY-SIXTH-PL., E., 438, THE COLBY. Drexel 9484. BEAUTIFUL PARL. suite for 2 or 3; lawn and porch; ex. trans.

FORTYSIXTH-PL., E., 438, THE COLBY. Drexel 9484. BEAUTIFUL PARL'R suite for 2 or 3; lawn and porch; ex. trans.

GRAND-BLVD., 4911—LARGE FRONT RM.; priv. bath; single rm.; run. water. Ken. 6724.

HARVARD, 6553—LARGE, BRIGHT ROOMS, run. water; home cooking; reas. Eng. 8738.

LAKE PARK-AV., 4757 [BELGRADE]—SINgle and double rms.; running water; priv. bath; 2 blks. bathing beach; excellent table; board optional; I. C. transp.

LAKE PK., 3648—VERY DESIRABLE RM., run. water; also single; meals opt.

LAKE PARK, 4465—FRONT ROOM FOR 2; lav.; also single; ex. bd.; I. C., L. Drex. 1216.

MICHIGAN-AV., NR. 51ST—LGE. OUTSIDE rm. for 2, ex. bd., reas.; L and surf. Drex. 1741.

PRAIRIE-AV., 5359—LADIES WHO APPREciate refined home with good wholesome cooking, see this large cool cor. rm.; all mod.; nr. pk., L ex.; reas.; ref. ex. MRS. COOK.

THE INDIANA MANOR, 4431-33 Ind.-av. ATTRAC. DBLE. & single rooms; finest home table; rates very reas., surf., 43d L ex.

TRAINED NURSE WANTS INVALIDS OR elderly ladies to care for in private home. Kenwood 7722.

CHILDREN OVER 4; EXC. TRAINING BY refined mother; house grounds. H. P. 1157.

2 LGT. RMS., NICE HOME; NEAR PARK; board. Kenwood 3975.

## BOARD AND LODGING—NORTH.

BARRY-AV., 527—DOUB. RM., MOD. CONven., near Lincoln Pk.; Brwd. and Clark; ex. table.

BROADWAY, 4233—BEAUTIFULLY FURN. 10 rm. house for club of 8 or 10 men; breakfast and dinner; thoroughly mod.

CATALPA-AV., 1024—A real home without the home worries, in a beautiful, large, corner residence; private bath, run. water; N. W. L. Edge. sta. COTACO LODGE. Edge. 156.

DAKIN, 850—BEAUTIFUL FRT. RMS.; EX. board; nr. lake, Sher. L. Grace. 9155.

DEARBORN, N., 1416, NR. BURTON-PL.—Beautiful room with private bath; large room with smaller connecting room; other rooms; very best cuisine; every modern convenience; ideal summer resort place for people in or out of city; on lake, drive, and park.

DEARBORN, N., 1419, 2D APT.—2 ROOM apt. suitable 2 or 3; every conv.; newly furn.; board optional.

DEARBORN, N., 1257—SINGLE AND DOUble rooms, every conv., ex. table. Sup. 5062.

DEARBORN, N., 1002—LARGE, LIGHT, nicely furnished rooms, all modern; conveniences; excellent table. Tel. Superior 2635.

HURON-ST., E., 229—NEWLY DECORATED light outside rooms; all conveniences; near lake; walking distance; home cooking.

KENMORE-AV., 4742, 3D—MODERN FURN. airy room; pri. fam.; Wilson L. Beach.

KENMORE-AV., 4356—DESIRABLE ROOMS, board; Wilson ex.; mod.; beach. L. V. 6125.

KENMORE, 4247, 2D—NICE PRIV. HOME TO refined people; Wilson express.

LAWRENCE-AV., 1024—THE NETHERlands—Rooms, single or en suite, with lav.; choicest table; 1 blk. lake. Sunnyside 1780.

LINCOLN-PKWY., 712—SINGLE AND DOUble rooms with board, elec., run. water.

MAGNOLIA-AV., 4516 — BEAUTIFULLY furn., decorated rms., suites, priv. bath, all mod. conv., genuine home atmosphere, rapid trans., close to beaches, unexcel. table, Amer. plan only; special rates. Sunny. 2902.

MAGNOLIA, 4747—BEAUTIFUL DBLE. AND single rms.; excellent board; 4 min. walk to Argyle or Wilson exp.; 1 blk. to Broadway.

ROKEBY, 3724, 2D—LGE. FRT. RMS., LADY $7; couple, $6.50 ea.; beach 3 blks.; priv. fam.; Wilson express. Graceland 8682.

SHERIDAN-RD., 915 TWO RM. SUITES OR —THE GRACELAND, double; private baths. GRACELAND 7379. porches; excell. trans. —AMERICAN PLAN. portation Sher. L sta.

SHERIDAN, 4545, 3D—ROOM OR SUITE ON drive, Wilson sta.; exclusive home. Edg. 5291.

SHERIDAN-RD., 4918—LARGE FRONT RM. with board; detached house; Argyle ex. Edge. 6683.

SHERIDAN, 4719—LARGE FRONT RM.; also single; ex. table. Ravens. 2952.

SHERIDAN-RD., 4800, 3D—ATTRACTIVE room, best table, reas. Sunnyside 6354.

STATE, N., 1232—REFINED HOME, ADmirably located, exceptionally well regulated, with real comforts, single or en suite.

WILTON-AV., 3753—ATTR. HOME FOR 2, exc. table, home comf., reas.; L ex. Grace. 295.

WINTHROP-AV., 4645—NICELY FURN. RM. with bd. if desired, reas.

WRIGHTWOOD, 635—PLEASANT ROOMS; run. water; ex. home cooking; nr. Clark & pk.

THE ADELINE, 810 N. DEARBORN. SUPERIOR 4916. STRICTLY HOME comforts. Families solicited. Board opt. Walking dist.

## BOARD & LODGING—NORTHWEST.

HAMLIN, N., 3402—WILL GIVE BD. AND nice sunny rm. to marr. coup. emp.; good care to children. Mont. 951.

KEDZIE-BLVD., 2503—MODERN RM. WITH board; ¼ blk. Log. Sq. L. Belmont 1733.

WILL BOARD GIRL 4 TO 8 YEARS OLD; good home. Belmont 1683.

## BOARD AND LODGING—WEST.

MONROE, W., 4116—ROOM AND BOARD for 2 Catholic young ladies; exc. accommodations; pri. fam.; terms reas. Gar. 9423.

WASHINGTON-BLVD., 3053—3 RM. SUITE, priv. porch; fur. single room; board.

WASHINGTON-BLVD., 1416—MOD. ROOMS, exc. board; nr. Union Pk.; $5 up. Monroe 6003.

SINGLE ROOM; PRIVATE HOME; GOOD meals; Met. Garfield sta. Garfield 7098.

## BOARD & LODGING—SUM. RESORTS.

WANTED — REFINED GUESTS AT PRIvate summer home, no regular boarding house; beautiful grounds, lake, home cooking; room for 6 or 8 guests. Address Y 583, Tribune.

## HOTELS.

**THE ST. GEORGE**
**ON THE MIDWAY,**
BLACKSTONE AND 60TH-ST.
A REAL HOME WITHIN A HOTEL.
15 MINUTES TO THE BUSINESS CENTER OF CHICAGO VIA I. C. STA. 1 BLK.
$45 to $60 per month, furnished, including fuel, gas, and electricity.
APARTMENTS $3 TO $4 PER DAY.
THREE ROOMS IN ONE.
A living room with cabinet wall bed, kitchenette, screened sleeping porch with awning, and private bath.
All of the conveniences of a private home, furnished complete, including kitchen utensils, linen, bath equipment, etc. Japanese service and tea garden, with excellent cuisine.
Large, bright, delightful rooms. Plenty of fresh air. Adjacent to Chicago's greatest park.

HOTEL HAYES AND ANNEX. SPRINKLED. WOODLAWN. ONE BLOCK FROM ELEVATED STATION, JACKSON PK. EXPRESS; CONVENIENT TO ILLINOIS CENTRAL. NICELY FURNISHED RMS., WITH OR WITHOUT PRIVATE BATH; RATES $1.50 TO $2.50 PER DAY, $8 TO $15 PER WEEK; DOUBLE, $10 TO $18 PER WEEK. AMERICAN PLAN.
PHONE HYDE PARK 4400.
64TH AND UNIVERSITY-AV.

**Drexel Arms**
300 ROOMS.
FINEST BOULEVARD LOCATION.
Large, attractive rooms, with or without bath; spacious lobby and cafe; high class transient and semi-transient patronage; every modern convenience; 15 minutes from center; Cottage Grove cars to door; elevated and Ill. Central two blocks. Tel. Drexel 9672.
CAFE THE BEST. MODERATE PRICES.
DREXEL AND OAKWOOD-BLVDS.

**HOTEL LA STRAIN**
**and Annex, 3535 Ellis-av.**
Most homelike and best located residential hotel in the city. Cozy electric lighted rooms, single or en suite. Overlooking Lake Michigan. Phone and maid service. Special weekly rates. Best home cuisine. I. C. and Cottage Grove surface lines, 10 min. ride to business and amusement center.
J. O'DONNELL, Prop. Ph. Douglas 7100.

**HOTEL BIRCHMONT**
**1436 FARGO-AV.**
AMERICAN PLAN.
A most delightful summer home in beautiful Birchwood on the North Shore. Near fine bathing beach and tennis courts. Single Rooms, $12 and Up. Two Room Suites, $28 and Up. Every room with a private bath. Phone Rogers Park 800.

HOTEL GRASMERE. European. 4621 Sheridan-rd. Ravenswood 5701. MOST EXCLUSIVE hotel on North Shore; just completed; every room with private bath, single or en suite, with private porches; ... Wilson-av. sta. N. W. Elev.; 1½ min. to beach; two blocks from lake.

EASTWOOD Hotel AND ANNEX. EUROPEAN. 4644 Sheridan-rd. Edgewater 3197. EVERYTHING NEW and up to date; rooms with private bath, ... fully equipped kitchen apartments; ... popular prices; ... Wilson express to Wilson-av.

THE ARCOLA, 3800 LAKE PARK-AV. Do you want to reside in a refined, homelike place, noted for pleasant surroundings, cleanliness, good service, and the best of home cooked meals? If so, try the Arcola. All rooms with hot and cold water. Has access to beautiful lake and bathing beach; lawn and large porch. American plan. Moderate rates.

HOTEL DEL PRADO. ON THE MIDWAY—blvd. and Jackson Park; 400 beautiful rooms. American Plan. Golf, tennis, bathing at our door.

HOTEL SHER-LAK. 4641 Sheridan-rd., at Eastwood-av. Phone Sunnyside 2670. NOW OPEN, THIS new, handsomely furnished hotel; 10 min. walk to lake, 1 blk. Wilson L. 18 min. to the loop.

HOTEL PLYMOUTH. Phone Edgewater 9200-1-2-3-4. NORTH SIDE'S newest, modern hotel; 175 outside rooms, ... baths, ... suites; Broadway and Leland; 1 square north Wilson L station.

[illegible]

## BOARD WANTED.

BOARD—AND ROOM, WITH TWO MEALS, by a ... for ... families on South Side; state rates ... Address ..., Tribune.

BOARD—... ON NORTH SHORE suburb ... for family of 4. Address M L 211, Tribune.

TO RENT—FLATS—SOUTH.

# Lake Front
## 5316 Hyde Park Blvd.
### 9 Rooms, 3 Baths, Sun Pars.

Magnificent home, in exceptional high class, well located building, commanding view of East End Park and lake. Midway between Jackson Park and Chicago Beach hotel, two blocks to I. C. express trains. Exceptional value at $150 a month.
JOHN A. CARROLL & BRO.,
53d-st. and Lake Park-av.
Phone Hyde Park 449.

# HIGH-CLASS APTS.
JUST COMPLETED.
CONCESSIONS AND REASONABLE RENTAL.
## 3, 4 & 6 ROOMS
### Vincennes, 48th-pl. to 49th-st

Light and airy, as building covers entire block, and in a most excellent neighborhood. Complete in every respect, and with appointments of latest design.
3 rooms, sun parlor, beds, $35.
4 rooms, sun parlor, extra bed, $40.
6 rooms, sun parlor, 2 baths, $65.
Agent on premises. Drex. 700 or Oak. 905.

# 2, 3 & 4 Rooms
Furnished or Unfurnished.
## Grand Blvd. Apartments
BOWEN-AV. TO 42D-ST.
JUST COMPLETED.

The most complete small apartments in Chicago. Every apartment has a sun parlor or private porch, large dressing closets, and finish equal to highest class apartments; In-a-Dor beds are supplied, making 3 rooms equal to 5 rooms. Agent there daily.
L. M. SMITH & BRO., 3947 Cottage Grove.
Phones Drexel 4710, 4711.

TO RENT— TO RENT.
3, 4, AND 5 ROOMS.
SHERMAN APARTMENTS.
5472-78 University-av.

# One Room
# 2, 3 & 4 Rooms
Michigan-av. Apartments.
# One Room

TO RENT—FLATS—NORTH.

# Edgewater
## New Buildings Ready July 1.
1248 to 1256 Bryn Mawr-av.
5644 to 5654 Ridge-av.
These are both high class buildings, situated opposite each other, with all the latest features in new apartments. Located 2 blocks west of Bryn Mawr station, on Northwestern L.
4 BLOCKS TO LAKE.
YOUR CHOICE of 66 apartments of 3, 4, and 5 rooms each.
RENTS REASONABLE.
AGENT ON PREMISES.
FRED BECKLENBERG,
Randolph 6171. 29 S. La Salle-st.

TO RENT—VERY CHOICE 4 ROOM AND RECEPTION hall apt., $37.50; first floor. 6417 Sheridan-rd.

Cozy 4 room apt., 2d floor, 1111 Ainslie-st., $28.50. See janitor.

4 room apts. in new bldg., front and rear porches; every convenience; $32.50; one block to express station of N. W. L. 1661 Dakin-st. Janitor will show.

3 and 6 room apts., $0 S. choice bldg. and neighborhood; finished in mahogany, tapestry paper, etc., $42.50 and $56. 425 Wrightwood-av., foot of Pine Grove-av. Janitor will show.
WILLIAMS & CO., 326 River-st. Central 2100.

TO RENT— TO RENT—
BLACKSTONE APARTMENTS.
4615-33 N. ROBEY-ST.
4 AND 5 ROOMS.
Individual front and rear porches.
Best value in the city for the money.
New and modern.
Evening by appointment—Ravenswood 4268.
Agent on premises.

TO RENT—
NEW BUILDING. READY NOW.
656 TO 664 CORNELIA-AV.
Just west of Broadway car line, 2 BLOCKS TO LAKE—21 3 and 4 room apts.; sun parlors, etc.
RENTS REASONABLE.
AGENT ON PREMISES.
FRED BECKLENBERG,
29 S. La Salle-st. Randolph 6171.

TO RENT—OVERLOOKING THE LAKE—2 room apts., 841-5 Sunnyside-av., 1 blk. e. of Sheridan-rd.; rents $35.

4 room apts., 4322 Clarendon-av., ½ blk. s. of Montrose-av.; rent reasonable; both bldgs. finished in white enamel and have Calif. in-a-dor beds; owner on premises at both bldgs.

TO RENT—FURNISHED FLATS.
North Side.

## SHERIDAN MANOR HOUSE,
4738 Sheridan-road.
Sunnyside 8408.
Elegantly furnished, ready to live apartment. Valet and maid service; private phones; private baths; garage and ballroom; silver, linen, china; everything furnished complete for housekeeping. Call 4738 Sheridan-rd.

TO RENT—"CALIFORNIAN" APTMTS.
KELLSHORE HOTEL.
718-756 IRVING PARK-BLVD.
½ block from lake. Sheridan "L" exp. sta.
"Apartment Life with Hotel Service."
2 to 5 rooms, with Kitchens, Shower Baths, Maid, Telephone, Bellboy Service, Linen and Silver; $70 up monthly, $20 weekly; cafe, lounge, billiard and card rooms. Roof Garden Dancing with Orchestra. Wellington 26.

TO RENT—BRAND NEW FURNISHED 4 room apt.; never been lived in; furnished complete; $35 a month; rent for $55 unfurnished. Call Sunday, 2946 Pine Grove, 2d apt. Call MRS. BUMP, Hyde Park 580, for inspect.

TO RENT—4322 CLARENDON-AV., NEW, beautiful 4 room apt.; newly furnished; woodwork in white enamel; 1 blk. from Wilson bathing beach, ½ blk. from lake. H. EMERMAN, Grace. 2016.

TO RENT—THE NEW FERNWOOD APT. HOTEL,
4050 Sheridan-rd.
Wellington 36.
2, 3 and 4 room furn. apts., with kitchenettes.

TO RENT—BY PAYING ACTUAL RENT you may have use of high grade apt.; 6 cool, light rms., 2 baths, sun parlor, porch; 3 or 4 mo.; ½ blk. lake, on Ainslie; Argyle "L." Adults. Sunnyside 6147.

TO RENT—FIVE ROOMS, ALL OUTSIDE light, block from beach, near Sheridan express; rent same as vacant until Oct. 1st. Phone Graceland 1423 or see janitor, 651 Crescent-pl., near Broadway.

TO RENT—1416 JONQUIL-TER., AT SHERIDAN-rd., near fine beach, Howard L sta.; beautiful 5 or 6 room apt. with sun parlor, sleeping porch, 2 baths, piano, reasonable. Apply Owner, 3d apt., or phone R. P. 9850.

TO RENT—VERY HANDSOME 4, 5, AND 6 room apts.; large, light rooms and porches; 2 blks. to Sheridan L ex. sta., ¼ blk. to lake. 725 Irving Park-blvd. Tel. Graceland 9183.

TO RENT—SNAP, SEE THIS ATTRACTIVE, cozy, well furn. 4 rm. apt. $42; concess. 2 blks. w. of Montrose L ex. sta. 4356 N. Winchester-av. Phone Lake View 3068.

TO RENT—926 MARGATE-TER., 1ST APT.; ½ blk. to lake, Argyle exp., N. W. L.; boating, bathing; very reasonable for summer to responsible party.

TO RENT—OFFICES AND STUDIOS.
Downtown.

TO RENT— OFFICES.
ADVERTISING BUILDING,
123 W. Madison-st.
Entire ninth floor, $375 per mo.
Suites and single offices, $45.
BREDE BLDG.,
109 N. Dearborn-st.
Single offices, $20 and up.
PEOPLE'S LIFE BLDG.,
Randolph and 5th-av.
Three room suites, $50.
U. S. ANNUITY AND LIFE BLDG.,
20 E. Jackson-blvd.
Two and three room suites, $35 and up.
G. V. CLEARY & CO.,
20 E. Jackson-blvd. Harr. 2165.

# IDEAL LOCATION
## Just Outside of Loop.
Suitable for offices and display rooms or for manufacturing purposes; adjacent to railroad depots and new postoffice; s. w. corner Adams and Desplaines-sts., fronting 75 ft. on Desplaines, 100 ft. on Adams; beautiful first floor space; approximately 8,000 ft. in new concrete bldg.; will consider rental whole or part; one of the best propositions just outside of loop. Call at office, 2d floor of bldg.

TO RENT— CHOICE SPACE.
TACOMA BUILDING,
N. E. cor. Madison and La Salle-sts., offices from $25 to $45. Special accommodations for lawyers; excellent service; unobstructed light.
THE UNIVERSITY OF CHICAGO,
Room 1114. Franklin 5461.

TO RENT—OFFICES DOWNTOWN.
Home Insurance Bldg., 131-41 S. La Salle-st., a few desirable offices to rent; most desirable in every respect. In the heart of the financial district. For particulars apply to
WINSTON & COMPANY,
Room 320 Home Insurance Building.

TO RENT—DOCTORS' OFFICES IN FRONT suite, Venetian Building, 15 E. Washington-st., with telephone service, attendant, lights, etc. Office of building, Room 1009.
JOHN R. MAGILL & CO., AGENTS,
85 N. Dearborn-st. Telephone Central 7900.

TO RENT—WANT TO SUBLET ON SHORT lease, attractive office No. 1638 Otis Bldg.; will give rugs, mahogany rail, and awnings now there to responsible lessee. Apply to office of building, 10 S. La Salle-st.

TO RENT—ALL DAYLIGHT OFFICES, $20, $25, $30, $35 per month, including janitor services. Apply 801 Manhattan Bldg., 431 S. Dearborn-st. Tel. Harrison 1200.

# VICTORIA
## OIL COMPANY.

## REAL ESTATE FOR SALE.

### HOUSES—NORTH SIDE.

FOR SALE—
HANDSOME ROGERS PARK HOME.
Near Birchwood L and the lake.
Ten rooms finished practically throughout in quarter sawed oak; hot water heat; sun parlor, porch 16x18; sleeping porch and breakfast room; five spacious bedrooms; every one a dream for light and air; billiard room; attic, big enough for three additional rooms; garage and chicken house; most exclusive spot in Rogers Park; you wouldn't spend a nickel to put it in more perfect order. Property is clear of incumbrance and can be sold on favorable terms.
52x150. REDUCED PRICE. $15,000.
Recent cash sales of lots in this block over $200 per foot.
WM. C. HEINEMANN & CO.,
Exclusive Agents.
420 Otis Bldg., 424. 10 S. La Salle-st.

# HOMES

1702-1775 Arthur-av., Rogers Park.
1744 Bryn Mawr-av., Edgewater.
1775 Olive-av., Edgewater.
6 and 7 room houses and bungalows; fireproof construction; 2 large porches; hardwood finish and floors; hot water heat; finished complete, including all grading, fencing, and sidewalks; large, deep lots.
PRICES RANGE FROM $4,200 TO $5,500.
TERMS, $300 to $500 down and $15 to $20 per month, with interest.
Also 7245 Ridge-av., 7 room bungalow and garage, $7,500.
NIELS BUCK & CO., 105 S. La Salle-st.
Phone Central 6742.

FOR SALE—A GARDEN OF REAL CALIFORNIA bungalows, built on three solid blocks, in beautiful West Ravenswood. Ready to occupy. Private sun parlors and dining porches. Large lots. Near L. Price $4,700 and up. Terms. Office, Monticello and Wilson-avs., Irving 991, or Nelson & Lewin, 111 W. Washington-st. Franklin 1543.

FOR SALE — PRICE REDUCED TO $5,650 for this week only. Rogers Park 8 rm. residence on 60 ft., Kenilworth-av. near lake, at the "L." Ground alone worth the money.
L. LOEWENSTEIN & CO.,
Rogers Park 5224. 1420 Morse-av.

FOR SALE—BEST BARGAIN ON LA SALLE-av.; 18 r. house; steam, elect. lt., 3 baths, run. w.; all rooms rent $100; possession May, 1917; owner leaving city; will sacr. for $10,500; 1-3 cash. KEITH-RIVENBURGH, 1227 N. Clark-st.

FOR SALE—MOD. 7 RM. IVY COVERED brick house, nr. Sheridan L; newly dec.; sanitas in kitchen and bath; hdwd. finish; leaving town; price $4,200; $500 cash, terms. G. C. ROSS, 3811 Alta Vista-ter.

FOR SALE—GOOD 8 ROOM RESIDENCE ON Lakewood-av.; h. w. heat; lot 50x125; price $6,000.
NORTH SHORE SAVINGS BANK,
5545 BROADWAY.

FOR SALE—$2,000 CASH, BAL. SAME AS rent, buys 10 room rooming house on Cass-st., nr. Ohio; 20 ft. lot; income $540. Will sell for less than ground value. ELLIS-GEIGER & CO., 1481 Conway Bldg. Main 103.

FOR SALE—OWNER LEAVING CITY; WILL sacrifice North Edgewater home near lake, lot 75x150; price $12,500. H. W. HARPOLD & CO., 29 S. La Salle-st. Cent. 40.

### HOUSES—NORTHWEST SIDE.

## Brick Bungalows
### Choice Location, Irving Pk.

ONE BLOCK FROM INDEPENDENCE FIELD HOUSE WITH GYM AND SWIMMING POOL.
FURNACE OR HOT WATER HEAT.
37½ FT. LOTS, EAST FRONT, PAVED ST.
Construction the best, brick porches with cement floor and steps, brick mantels, special sideboards and electric fixtures, oak trim and floors, decorated walls, etc.
PRICES $4,550 TO $5,550.
TERMS; $500 CASH, BALANCE IN EASY PAYMENTS.
KOESTER & ZANDER,
148 N. DEARBORN-ST.

FOR SALE—MODERN 12 ROOM 2 STORY brick residence, stone front; lot 37½ by 125, facing Humboldt Park; garage; high class neighborhood of home owners; transp. unexcelled; bargain; occupied by owner. Call or address 1021 N. Sacramento-blvd.

FOR SALE—A SNAP IN 5 ROOM STUCCO Bungalow, $3,950; easy terms. PISCHEL & SON, 4017 Milwaukee-av. Irving 872.

FOR SALE—BARGAIN; COTTAGE AT 1849 N. California-av.

### HOUSES—WEST SIDE.

FOR SALE—6 ROOM BRICK COTTAGE; HOT water heat; $3,800. 823 N. Monticello-av.

### VACANT—SOUTH SIDE.

FOR SALE—
S. E. Cor. Constance and E. 72d-st., 97x134 ft., $75 per ft.; close to I. C. Sta.; fine location NOW for small flats.

N. W. Cor. 79th and Paxton, 108x125 ft. Price $3,500. Only corner bargain in the best part of this coming business section.

$2,000 PROFIT ON $1,400 INVESTED in less than one year. 240 ft. on Crandon-av., so. of 79th-st., that can be bought for less than $12 per ft. Price $2,800, ½ cash. Will sell for $20 per ft. before this time next year.

TRANSFER CORNER—Ashland-av., 100x125; worth double the price asked. Only $15,500.
H. O. STONE & CO., 76 W. MONROE-ST.

[illegible]

FOR SALE—BUSINESS CORNER ON STONY Isl.-av., at 74th-st., for only $80 a ft.; worth $150 easily; elegant opportunity for speculator. MALOOLY, 6700 Stony Isl.-av.

FOR SALE—N. W. COR. BLACKSTONE-AV. and 65th-st.; 70x125. White & Coleman, 54 W. Randolph-st. Phone Randolph 5108.

FOR SALE—20 PIECES OF CLEAR S. S. VAcant. Bargain price for cash. Address M J 327, Tribune.

FOR SALE — NORMAL-AV., 100 FT. LOT, near 95th-st.; water; paved street; price $700, on easy terms. Phone Yards 808.

FOR SALE—20 PIECES OF CLEAR S. S. VAcant. Bargain price for cash. Address M J 327, Tribune.

FOR SALE—60 FEET ON EAST END-AV., south of Jackson Park; $4,800.
FRANK M. DOOLEY, 1929 E. 71st-st.

FOR SALE—I HAVE A BIG BARGAIN, LOT 30x125; paved street, all paid; fine bldg. district; price $600. Address J K 262, Tribune.

FOR SALE—LOT 40X181; BENNETT-AV., nr. 80th; all improved; bungalow dist.; 2 car lines; $80 ft. Ph. S. Chicago 9566.

FOR SALE—LOT; STREET PAVED; ¼ BLK. park, 2 street cars; price $395; ½ cash; must have money. FISHER, 63d and Kedzie.

FOR SALE—CONTRACTORS, TAKE NOtice—Large lot, South Englewood, cheap. LALLY, 6423 Yale-av.

FOR SALE—S. S. VACANT; CLEAR; N. OF 80th; bargain. Address M J 381, Tribune.

FOR SALE—OR LEASE—24X150 FT., N. E. Cor. 46th-Cottage Grove-av. H. P. 6790.

FOR SALE—LOT, MARQUETTE MANOR, nr. 63d. Write R. Sorley, 1814 N. Dearborn.

### VACANT—SOUTHWEST SIDE.

## Biggest Value
### IN CHICAGO

30 FOOT LOTS, $165.

TERMS:
$15 DOWN, $5 MONTHLY.

Improved with water, walks, and trees.
All lots near the 63d-st. car line.

It pleases us to show these lots.

Come out today and see how this neighborhood is building up. Never again will you have an opportunity to buy lots so close in at these unheard of low prices.

PRICES WILL ADVANCE SOON.

Branch office 4001 W. 63d-st. Open from 9 to 6 daily, including Sunday.

How to get there: Take 63d-st. car [marked "Cicero"] and get off at Crawford-av.

A. T. McINTOSH & CO.
Main 2041. 106 N. La Salle-st.

[illegible]

## REAL ESTATE FOR SALE.

### VACANT—NORTH SIDE.

FOR SALE—AT A BARGAIN, 26 SCOTT-ST., one block north of Division, between State and Astor, south front, 20x131, with 5 foot easement on rear half east side, guaranteeing permanent light; small brick flat building on rear of lot. F. D. WALLACE, 175 W. Jackson-blvd. Wabash 340.

FOR SALE—50X148 FT. ON LOYOLA, SO front, 15 ft. light from next lot [very best]. One block lake and L. Also 50x125 ft. on Garrison-av., one block lake, east front, cheap. DILLON & CAGNEY, 6801 Sheridan-rd. Rog. Park 4501.

FOR SALE—BEST PURCHASE IN THIS SECTION TODAY. CORNER, 164x148 ft., north of Diversey-pkwy., near Sheridan-rd.; ripe for highest class of improvements. JOHN B. De VONEY & CO., 133 W. Washington-st., Excl. Agts.

FOR SALE—150 FT. WESLEY-AV., NEAR Mulford; $15 per foot. Address M J 421, Tribune.

### VACANT—NORTHWEST SIDE.

## KIMBALL HIGHLANDS
### "THE BEAUTY SPOT."
### Near Albany Park.

ALL IMPROVEMENTS, INCLUDING ASPHALT PAVEMENT, SEWER, WATER, CEMENT WALKS, GAS, AND SHADE TREES ARE IN OR WILL BE SOON, AND ARE INCLUDED IN THE PRICE.
30 FOOT LOTS
AS LOW AS
$650.
$50 CASH. $10 MONTHLY.
SEND FOR ILLUSTRATED BOOKLET AND PLAT, WITH PRICES. GET IN ON THE GROUND FLOOR. SELECT YOUR LOTS NOW, AND REAP THE BIG PROFIT.
W. F. KAISER & CO.,
SUBDIVIDERS AND HOME BUILDERS.
60 W. WASHINGTON-ST.

FOR SALE—BUSINESS CORNER, 84 BY 125, southeast cor. Belmont and St. Louis; make reas. offer. Owner, 1801 N. Lawndale. Phone Albany 8996.

FOR SALE—CHOICE VACANT IN WEST Irving Park. Address M F 232, Tribune.

### VACANT—WEST SIDE.

FOR SALE—N. W. COR. FRANKLIN-BLVD.-Albany-av., 49x150; make offer; sacrifice; ripe for apts. Address Y 477, Tribune.

FOR SALE—LOT, 3945 WEST END-AV., cheap. C. J. Stambaugh, 162 N. Dearborn.

### MISCELLANEOUS—SOUTH SIDE.

FOR SALE — GREATEST BARGAINS IN houses or flats or vacant in Chicago.
E. E. BALDWIN & CO., 3450 Indiana-av.

### REAL ESTATE—MFG. PROPERTY.

FOR SALE—$1,000 CASH BUYS BIG BRICK factory bldg. nr. Aldine-sq., 26,100 sq. ft.; mtg. only $7,000; BIG BARGAIN.
WILLIAMS, MONIGER and COMPANY,
35 S. Dearborn-st., Suite 300. Ph. Central 6066.

FOR SALE—ONE OF THE BEST EQUIPped ornamental and concrete building block plants in Cook county; a money maker. For full particulars address X 361, Tribune.

FOR SALE — SITES AND FACTORIES with or without rail and dock; will build. McKEY & POAGUE, 133 W. Washington-st.

FOR SALE—FINE FACTORY SITE ON North Side; 50x125; bargain.
HART & WHETSTON, Franklin 1186.

FOR SALE — CORNER OF KIMBALL-AV. and C., M. & St. P.; good for factory; will sell cheap. Belmont 6791.

FOR SALE—26,000 SQ. FT. FOR MFG.; CLOSE to loop; price $25,000. COOK & WECKERLIN, 1526 Larrabee-st.

FOR SALE—BARGAIN—3 STORY BRICK bldg., 50x75; lot 50x175; ex. for factory or light mfg.; reasonable. 4600 Lincoln-av.

FOR SALE — LOT, 85X165, IN MFG. DIStrict; bargain. J. WALSH, 1325 Fulton-st.

### REAL ESTATE—OAK PARK, AUSTIN.

FOR SALE— FOR SALE—

HULBERT
BUNGALOWS.
"BUILT ON HONOR."
$100 TO $200 CASH,
$25 TO $35 MONTHLY.
5, 6, and 7 rooms, frame, stucco, and brick; furnace or water heat; good transportation; all city conveniences and property restricted to desirable class of bungalows and people; no extras; complete in every detail and fully decorated. Good transportation, 5 cent fare to all Chicago. Take Grand-Division car to Austin-av., walk 2 blocks west.
THOMAS H. HULBERT,
Taylor-av. and Division-st., Oak Park.

FOR SALE — LEAVING CITY, SACRIFICE splendid Oak Park 7 rm. home; excellent neighborhood; large liv. rm.; real firepl.; 3 bedrms., bath, storage upstairs, screened porch; lot 50x167; shrubs, garden, fruit trees; built by owner; worth $7,500; price $6,300; cash $1,000. Call Oak Park 2662 or Harr. 6200. Local 151.

FOR SALE—GOOD, SUBSTANTIAL 9 ROOM home, 5 bedrooms, steam heat, garage; lot 50x125; choice location; near Oak Park "L" station; exceptional bargain; price, $8,200; terms.

[illegible]

### REAL ESTATE—SUB'N—NORTH.

FOR SALE—GLENCOE, EAST OF R. R.—7 room oriental stucco house; living room 24x17½; sun porch 17x15; massive fireplace; flush doors, oak floors, French windows leading to balconies; finish walnut, mahogany, and white enamel; solid porcelain bathroom, tile walls; hot water heat. Terms and price reasonable notwithstanding. SHERMAN M. BOOTH, owner, 105 S. La Salle-st. Phones Randolph 2938 or Glencoe 214.

FOR SALE—HOMES AND VACANT PROPERTY IN ALL NORTH SHORE TOWNS.
7 Branch Offices.
McGUIRE & ORR, 69 W. Washington-st.

FOR SALE—NEW 8 ROOM STUCCO HOUSE, East Side, 2 baths, fine locatin, $8,100, easy terms. New 7 room stucco, $6,650, terms. 100x210, with new garage, 4 living rooms, bath, $4,850. C. T. NORTHROP, Hubbard Woods. Phone Winnetka 454.

FOR SALE—WILL SACRIFICE TO CLOSE estate, Wilmette; 10 rooms and bath, with garage; lot 100x200; gorgeous trees, shrubbery; splendid location; fine transp.; unusual opportunity; must sell. Address Y 130, Tribune.

FOR SALE — WILMETTE—HOMES LOW priced, medium, and high priced; vacant, $20 ft. up to $200, including lake frontage; loans, insurance, renting. QUINLAN & TYSON, 1164 Wilmette-av.; home office, 46 N. Dearborn-st.

FOR SALE — REAL BARGAIN—GLENCOE, Sheridan-rd. corner, lot 175x200, near lake; nothing choicer; easy terms; party acting promptly can obtain best buy in Glencoe; look no further. Address L T 400, Tribune.

FOR SALE — EVANSTON—SEVEN ROOM artistic modern house; large sun parlor and large sleeping porch; 60x180 feet ground; trees, shrubbery, fruit, and flowers. Address C 503, Tribune.

FOR SALE—EVANSTON, MODERN 10 RM. residence and large garage; lot 66x200; convenient to Davis-st. sta.; price $12,500; will take $3,000 cash, balance payments. MURDOCK, JAMES & CO., 17 N. La Salle-st.

FOR SALE — WINNETKA, NEW 6 ROOM houses, modern, east of track, convenient to trans.; $5,200-$5,750, terms. A. Wedekind, owner and builder, 5808 Walton-st., Chicago. Tel. Austin 8811.

FOR SALE—WILMETTE—LEAVING TOWN, must sacrifice 7 rooms; hot water heat; splendid location; lot 60x180; genuine bargain; $7,500. Address L B 403, Tribune.

FOR SALE—HUBBARD WOODS VILLAS, lots $16 ft., on Linden and Jackson-avs.; all imp.; 2 blks. to sta. HOYT KING, 1139 Greenleaf-av., Wilmette. Phone 500.

FOR SALE OR EXCHANGE—10 R. BRICK house, 150 feet ground, Wilmette; equity $11,000. HORACE E. BENT, 133 W. Washington-st.

FOR SALE—WILMETTE, 6 R. BUNGALOW, east, $700 cash, bal. ez.; fine; L; trees; $4,800. PAUL SCHROEDER & CO., End Wilmette L.

### REAL ESTATE—SUB'N—S. W.

Own a Piece of Land and Have an Income for Life.

## A PRODUCTIVE HOME

AT MIDLOTHIAN GARDENS will increase your income and reduce the cost of living.

MIDLOTHIAN GARDENS is not an ordinary subdivision. It is a community. Co-operation is its Keynote.

The affairs of the community are managed by the land owners. A co-operative store has been built which will market your surplus products and enable you to buy at wholesale prices.

## MIDLOTHIAN GARDENS

has been in course of preparation for three years. The land is perfectly drained by an underground tile system. The naturally fine soil has been managed to secure high fertility. These are essential to raising fruit, flowers, vegetables, eggs, and poultry. The opportunities offered cannot be found elsewhere.

MIDLOTHIAN GARDENS meets all the requirements of a productive home in Good transportation. Good soil. Good drainage. Ready markets and Future values. The streets have been graded and rolled crushed stone sidewalks made. Shade trees are growing and the parkways put in grass.

The association owns a park covered with forest, shade, and fruit trees and grassy lawns, where the children may romp and play and live a natural life. At Midlothian Gardens you can have a home in the country and continue your occupation in the city.

## Lots 100x300

equal to 8 ordinary city lots.

Make your rent buy your home.

Come out to Midlothian Gardens and satisfy yourself that the values here cannot be found in any other property of this nature.

Don't put it off. Don't wait until Sunday. Come today.

MIDLOTHIAN GARDENS is S. W. of Chicago on the Rock Island R. R. only 40 min. to the Loop. The fare on a monthly ticket is 10 cents.

A. O. RULE & CO., Agents,
40 N. Dearborn-st.
Phone Central 8038.

## This Chicken Farm Buys Itself

THE CHICKENS AND EGGS WILL PAY YOU TO LIVE IN COUNTRY HEALTH AND COMFORT; ONLY 40 MINUTES [ROCK ISLAND] FROM THE LOOP.

YOU WILL OVERLOOK THE FAMOUS MIDLOTHIAN COUNTRY CLUB.

LAND IDEAL FOR CHICKENS OR SMALL FARM—HIGH, WELL DRAINED, FINE ROADS.

BUY AT REAL FARM PRICES.

2½ ACRES, $750.
5 ACRES, $1,400.

ONLY $100 DOWN,
Balance Very Easy Terms.

You can work in Chicago and live in the country. We have good transportation—only 40 minutes to the loop, with a 10c fare by monthly ticket.

Arrange with us to see this right away.

A. T. McINTOSH & CO.
Main 2041. 106 N. La Salle-st.

FOR SALE—10 ACRES OF FARM LAND, 40 minutes from the loop on the Rock Island R. R., $275 an acre; easy terms. An ideal place for truck farming and poultry raising. The land is located on a hill, with fine black loam soil; all undertiled; not a foot of waste land. Get in touch with us at once and see this land.
A. T. McINTOSH & CO.,
Main 2041. 106 N. La Salle-st.

FOR SALE—
MODERN COUNTRY HOME.
5 acres, wooded hills, Palos Park; rare chance. Address P 226, Tribune.

[illegible]

### REAL ESTATE—SUB'N—WEST.

FOR SALE—
MODERN HOMES AT WESTERN SPGS.
$200 cash. Monthly, incl. interest, $25.
$3,250. VERY SNAPPY DESIGNS. $3,350.
Stucco exterior, 5 and 6 rooms; oak finish; handsome combination fixtures; finest plumbing; lots 50x132; water, gas, sewer, and cement walks; just as modern and attractive as you could wish for. Leave that stuffy apartment; come out into the nearby suburbs where the air is pure and the social environments are best for your wife, your children, and you; $25 monthly gives you a chance to save some money. Western Springs, on the C., B. & Q., has 35 minute trains, miles of paved streets, hundreds of fashionable homes, with excellent club, church and educational facilities. The plans are at our office and the houses open for your inspection.
WM. C. HEINEMANN & CO.,
420 Otis Bldg., 424. 10 S. La Salle-st.

# $100 DOWN

Buys a home in beautiful Congress Park, on Burlington Railroad and Suburban Electric; 10 new homes now building; water, sewer, gas, electric lights, cement walks, paved street, 20 year old shade trees. This property ranks with Oak Park and the North Shore; 30 minutes to city; price, $2,450 to 4,950; small monthly payments. Phone, write, or call. E. B. GRAHAM, 1303 Chamber of Commerce, 133 W. Washington-st. Phone Main 826. Or call Saturday afternoon or Sunday, opposite Congress Park depot.

FOR SALE—OUT OF TOWN OWNER MUST sell beautiful RIVER FOREST HOME, 8 rooms, 4 fine large bedrooms, one with lavatory; side entrance, newly decorated, combination hot water heat; large lot with fine lawn, shrubbery, and garden. This home cost $6,500; make best offer.
F. A. HILL & CO., 5638 W. Lake-st. Austin 131.

FOR SALE—WEST MAYWOOD—
Well built cement 4 R. houses.
Living room, kitchen, 2 bedrooms.
Lots 60x122.
Payments $24 per M.; covers int.; price $2,400.
Owner. Address L T 399, Tribune.

FOR SALE—WILL SELL WITH PAYMENT of $500 down, 8 r. h., at 34 21st-av., Maywood; conv. to C. & N. W. Ry.; garden, fruit, chicken house; price $4,000; easy terms. Owner, 4002 W. Mad.-st., Room 3. Ked. 1480.

FOR SALE—BEAUTIFULLY WOODED RIVerside lot, 62½x200 ft., $900; terms.
JOHN A. CHAPMAN, AGENT,
Room 1208, 30 N. La Salle-st. Tel. Main 1776 or Riverside 83.

FOR SALE—NEW SIX ROOM BUNGALOW, large lot, $4,000, $100 down, balance monthly. 1017 S. 2d-av., Maywood. J. E. MACK, Owner, Central 6702. 111 W. Monroe-st.

### REAL ESTATE—SUB.—MISCEL'OUS.

FOR SALE — BEAUTIFULLY WOODED home sites on high ground at Mt. Forest, $5 per ft. W. H. JOHNSON, 429, 30 N. La Salle-st.

### REAL ESTATE—ACRE PROPERTY.

FOR SALE—40 ACRES.
$38 cash, $5 per month.
No interest—2 years.

[illegible]

BUSINESS CHANCES.

AUTOMOBILES—GASOLINE.

# MITCHELL

USED CAR DEPARTMENT.

Actual bargains in high grade cars. Guaranteed in absolutely perfect mechanical condition, fully equipped and repainted.

1916 Mitchell 6, 5 pass.; elec. equipment; good tires; demountable rims; one spare; $950.

1915 King 8 light touring, like new; elec. lights and starter; every modern equipment; very easy for lady to drive; $775.

1914 Kissel Kar Roadster, 6 cyl.; very classy; elec. lights and starter; just repainted; $550.

1914 Mitchell 6 cyl., 7 pass., elec. lights and starter; fully equipped, good tires. $650.

1912 Locomobile 6-48 touring, very high class; excellent condition; good tires; 2 extra; $800.

1914 Regal Model C touring; elec. lights and starter; very economical to drive; $575.

1914 Mitchell 4 cyl., 5 pass., elec. equipped and very serviceable; $550.

These cars guaranteed as represented. Open Sundays.

Will make reasonable terms.

## Exchange Motor Co.

MR. McALLISTER, Mgr.

Calumet 4468. 2328 Michigan-av.

L. MARKLE CO.,
Studebaker Distributors,
Offer the Following
Exceptional Values.

| | |
|---|---|
| 1915 Studebaker 6 Touring, like new | $70 |
| 1915 Studebaker 4 Touring | 600 |
| 1914 Studebaker 6, like new | 600 |
| 1915 Saxon 6, like new | 525 |
| 1915 Ford Touring, like new | 350 |
| 1914 Ford Touring, like new | 275 |
| 1916 Studebaker 6, like new | 875 |
| 1912 Krit Touring, like new | 30 |
| Ford Delivery Wagon | 300 |

21st and Michigan-av.

1915 T HEAD SEVEN PASSENGER MERCER, COMPLETELY OVERHAULED THIS MONTH; IN EXCELLENT MECHANICAL CONDITION, RUN LESS THAN 8,000 MILES; GOOD TIRES; TWO NEW NONSKID TIRES ON RACK, NEVER USED; NEW STORAGE BATTERY; WINTER AND SUMMER TOP; ...

AUTOMOBILES—GASOLINE.

# OFFER
## Extraordinary

WILL SACRIFICE
JEFFERY SIX-48
1915 7 Passenger $2,400

Guaranteed same as new.
Positively must sell this week.
THOMAS R. BURKE,
CALUMET 3928.

LOOK OVER OUR SELECTION OF REBUILT used cars before buying.

| | |
|---|---|
| Isotta-Fraschini Roadster, 20 h. p. | $400 |
| Packard Roadster, 30 h. p., demo. | 450 |
| Cadillac Touring demo., 7 passenger | 350 |
| Overland Touring, model "79" starter | 460 |
| Staver Touring, good tires, motor perfect | 300 |
| Maxwell 1915 Touring, elec. starter | 475 |
| Hudson 6-40 1915 Touring, 7 passenger | 775 |
| Ford Roadster, speedo., fully equipped | 300 |
| National Speedster; very fast | 750 |

New Ford Delivery Cars sold on time payments.
ERWIN GREER AUTOMOBILE COMPANY,
Ford, Dodge, Chalmers Distributors.
1512 Wabash-av.

## Chalmers Master Six

1915 CHALMERS MASTER SIX—Seven passenger, six cylinder touring car, in excellent condition; has had very good care; electric lights and starter; demountable rims; extra tire and rim; $850; now $800.

MARMON CHICAGO COMPANY,
2430 Michigan-av.
Calumet 5606.

$575—1915 C-25 BUICK, LIKE NEW, SEAT covers, extra tire, bumper, shock absorbers, Rayfield carb., extra tubes, etc., $245; 1915 5 pass. Ford, $375; 5 pass. Maxwell, extra tire, shock absorbers, $95; small truck, $195; Warren roadster, $225; 5 pass. Velie, $245; Overland chassis, $550; 5 pass. Haynes. CHALMERS, MOON, ALLEN, DODGE & OAKLAND AGENCY.
SOUTH SIDE AUTO EXCHANGE.
Cars taken in trade. Time payments.
6047 S. Halsted-st. Normal 1872.

AUTOMOBILES—GASOLINE.

| | |
|---|---|
| PARTIN-PALMER, 1914 MODEL | $175 |
| EVERETT 30, 5 PASS. | $250 |
| 1,500 LB. TRUCK | 150 |
| LOZIER 7 PASS., STARTER AND FULL EQUIPMENT | 350 |
| 1912 OVERLAND, LIKE NEW | 250 |
| BUICK, MODEL 25, 1913 | 350 |
| ALPENA, 6 CYL., 5 PASS., ELECTRIC STARTING AND LIGHTING SYSTEM | 400 |
| SAMPSON TRUCK, 1,500 LBS. | 450 |

AND OTHERS.

BODIES, LATE MODELS, FIT ALL CARS, $50 UP; ALSO CHEAPER BODIES.
FULL LINE OF AUTOMOBILE AND MARINE MOTORS, $20 UP.
WE ALSO CARRY AUTOMOBILE EXTRAS, FRONT AND REAR AXLES, TRANSMISSIONS, TOPS, TIRES, EVERYTHING FOR YOUR CAR. GET OUR ESTIMATE.

TIMES SQUARE AUTO CO.,
1210 MICHIGAN-AV.

FOR SALE—MARMON, 7 PASSENGER, 6 cylinder touring car, just overhauled and repainted; new seat covers; complete equipment; nearly new tires. L. H. CRAWFORD, 5211 Greenwood-av. Midway 1632.

WINTON 8 PASS. LIMOUSINE UP TO DATE Berlin body. Ph. Lawndale 4004.

AUTOMOBILES WANTED.

WANTED—AN UP TO DATE TOURING CAR or roadster or both in exchange for equity of $1,500 in modern two flat building in Austin or $1,800 equity in hot water heated bungalow in Oak Park; also $500 in furnace heated bungalow; nothing but up to date cars will be considered. Address L E 378, Tribune.

WANTED—TO RENT—GOOD ROADSTER, IN A1 CONDITION, WITH PRIVILEGE OF BUYING; CAREFUL DRIVER; MUST BE LATE MODEL. ADDRESS M J 443, TRIBUNE.

HIGHEST CASH PRICES PAID FOR SERVICEABLE cars. Immediate action. Spot cash. ERWIN GREER AUTOMOBILE COMPANY, 1512-15 Wabash-av. Phone Calumet 4600.

WANTED—PIERCE-ARROW 6-38, 1913 OR 1914, in good condition. State full particulars and lowest price. No dealers. Address C O 45, Tribune.

WANTED — SMALL 4 PASS. CAR; VERY light; on time payments; willing to spend $200. Write or phone Roma Hair Tonic Mfg. Co., 1809 W. Randolph. Monroe 3690.

TO EXCHANGE—4 PASSENGER WOODS elec.; good cond.; $400; want light used auto; will add some cash. ROBERTS, 2033 Greenleaf-av.

WILL TRADE FOR AN AUTOMOBILE bowling alleys concession in amusement park; ...

AUTO ACCESSORIES, REPAIRING.

AUTOMOBILES—ELECTRIC.

AUTO LIVERIES.

MOTORCYCLES AND BICYCLES.

HOUSEHOLD GOODS.

# Furniture
## Real Bargains
# BUY NOW

FREIGHT PREPAID.
THIS IS NOT A SALE OF FACTORY ODDS AND ENDS OR SAMPLES BUT A SALE OF CLEAN, NEW MERCHANDISE OF THE FINEST CONSTRUCTION AND FINISH AND VERY LATEST DESIGNS. THESE GOODS WE CONTRACTED FOR MONTHS AGO AT THE OLD PRICES. PRICES SINCE HAVE ADVANCED 25 TO 40 PCT. THE PIECES ON SALE NEXT WEEK MAY NEVER BE DUPLICATED AGAIN. TO THOSE INTERESTED IN FURNITURE EVEN THREE MONTHS FROM NOW, WE URGE YOU TO COME IN AND BE YOUR OWN JUDGE. YOU WILL BE SURPRISED AT THE VALUES OFFERED DURING THIS SALE. GOODS HELD FOR FUTURE DELIVERY. BELOW WE LIST ONLY A FEW OF THE MANY PIECES ON SALE.

| WORTH REGULAR. | | OUR SALE PRICE. |
|---|---|---|
| $216.00 | 3 pc. overstuffed Imported Tapestry Parlor Suite only | $ 98.75 |
| $155.00 | Chas. II. Tapestry or Gen. Lea. Parlor Suite | 74.50 |
| $105.00 | 3 pc. Walnut Span. Lea. Parlor Suite, a bargain | 54.00 |
| $88.00 | Mahg. 3 pc. Lea. Set | 44.50 |
| $55.00 | Mhg. Gen. Lea. 3 pc. Set | 28.50 |
| $93.00 | 88 in. Imported Tapestry or Velour Sofa, only | 48.50 |
| $60.00 | Gen. Lea. Fumed Davenport | 34.50 |
| $36.00 | Fumed or Mahog. Imperial Lea. Duofold | 21.50 |
| $29.00 | Mhg. or Fumed Wm. and Mary Rockers | 13.75 |
| $27.00 | Lea. or Tapestry, Overstuffed Rockers, specially priced at | 13.50 |
| $17.00 | Fumed or Mahg. Lea. Rockers | 9.00 |
| $31.00 | 48 in. Lib. Table, mhg. | 16.75 |
| $31.00 | 42 in. Wm. and Mary or Rope Leg Mah. Lib. Table | 14.75 |
| $25.00 | 45 in. Fumed Oak Lib. Tables | 13.00 |
| $19.00 | G. O. or Mah. Lib. Tables | 10.50 |

BEDROOM SPECIALS.

| | | |
|---|---|---|
| $12.50 | 2 in. post Brass Bed | 6.95 |
| $39.00 | 3 in. post Brass Beds | 12.75 |
| $39.00 | Square Tubing Solid Brass Bed | 24.00 |
| $85.00 | Set Solid Mahogany 4 post Twin Beds | 39.75 |
| $49.00 | Square Tubing Solid Brass Bed | 24.00 |
| $32.00 | Mah. or G. O. Queen Anne bed | 16.75 |
| $19.00 | Guaranteed hand tied Box Springs | 19.75 |
| $6.00 | No Sag Link Springs | 3.45 |
| $14.00 | Guaranteed Felt Mattress | 8.35 |
| $10.50 | 45 lb. Cotton Felt Mattress | 5.75 |
| $29.00 | Oak or Mah. Colonial dressers only | 13.75 |

| | | |
|---|---|---|
| | ... Extension Table | 16.25 |
| $21.00 | 45 in. Fumed or Golden Oak Extension Table | 11.75 |
| $62.00 | 60 in. Fumed Colonial Buffet only | 33.75 |
| $57.00 | 52 in. Wm. and Mary or Chas. II. Buffets | 29.50 |
| $34.00 | Fumed or G. O. Massive Colonial Buffet, genuine quartered oak, only | 18.75 |
| $6.75 | High Cane Back Lea. Dining Chairs | 3.45 |
| $4.00 | Slip Seat Lea. Dining Chairs | 2.25 |
| $3.25 | Gen. Lea. Box Seat Dining Chairs | 1.65 |

NO CHARGE FOR PACKING OR CRATING. FREIGHT PREPAID WITHIN A RADIUS OF 300 MILES. FREE AUTO TRUCK DELIVERIES TO SUBURBAN TOWNS. HOTELS AND ROOMING HOUSES, WRITE FOR ILLUSTRATIONS AND ESTIMATES. OPEN EVENINGS.

# Grand Rapids Furniture Co.,

TWO STORES:

## 432 S. Wabash Ave.,

BETW. CONGRESS AND VAN BUREN-STS.

## 215 S. Wabash Ave.

3 DOORS SOUTH OF ADAMS-ST.

WE QUOTE BELOW A FEW OF OUR MANY GREAT FURNITURE BARGAINS.

| | | |
|---|---|---|
| $35.00 | Massive 3 inch Post Brass Beds | $16.75 |
| $30.00 | Large Circassian Walnut Dresser | 14.75 |
| $16.00 | Genuine Walnut Dressing Table | 8.75 |
| $17.00 | Large Tapestry Rockers | 8.75 |
| $20.00 | Genuine Mahogany Library Table | 9.95 |
| $40.00 | 54-in. Quar. Oak Col. Dining Table | 16.75 |
| $4.50 | Genuine Leather Slip Seat Diners | 1.95 |
| $65.00 | Genuine French Wilton Rugs, 9x12 | 39.75 |
| $35.00 | Massive Mahogany 4-Poster Beds | 16.75 |

CHICAGO SAMPLE FURNITURE CO.
Open evenings. 932 E. 63d-st. Midway 6411.

STORAGE SALE—EXTRAORDINARY VALUES in 50 lots of high grade furniture and household furnishings of all descriptions; also upright and player pianos; will sell for charges; rare opportunity.
KESSEL BROS. STORAGE.
4031-33 S. State-st. Ph. Oakland 2335.

$800 4-ROOM OUTFIT FOR $125; $225, MAH. bedrm. set, $85; mah. parlor chairs, $8.50; $55 dining set, 6 foot table and high back chairs, $25; $125 parlor set, $50; $25 beds, $13.15; felt mattress, $6.50; all new, at factory sample ...

LEASEHOLDS.

MUSICAL INSTRUMENTS.

ADAM SCHAAF PIANOS.

DANCING SCHOOLS.

AUTO CREDITS FOR SALE.

HOUSEHOLD GOODS WANTED.

STOVES.

BUSINESS CARDS.

PARCEL POST AND EXPRESS.

BARTER AND EXCHANGE.

# IT PAYS
# TO ADVERTISE
## IN THE
# TRIBUNE

# Where to Spend Your Summer Vacation

MICHIGAN. MICHIGAN. MICHIGAN.

## Little Traverse Bay Region

is one of Michigan's most attractive sections. It teems with wonderful resorts where thousands of city-wearied people fish, row, hike, play golf and tennis, sail, ride horseback, dance or motor. No mosquitoes.

Here you will find the most delicious, genuine home-cooked country meals and other comforts at moderate prices.

Make life a new pleasure on the wonderful shimmering, glistening bay on Lake Michigan's eastern shore. Come to Petoskey, Bay View, Menonaqua Beach, Roaring Brook, Wequetonsing, Harbor Springs, Harbor Point or Forest Beach.

Write to any of the following resorts for full information covering rates, accommodations, etc.

PETOSKEY.

THE CUSHMAN. OPEN ALL YEAR. W. L. McManus, Jr., Prop.
THE MOYER. Mrs. A. S. Moyer, Prop.
HOTEL FRANKLIN. Mrs. J. F. Bremmeyer, Prop.
THE SLOCUM. Mrs. E. Slocum, Prop.
TERRACE HOUSE. Mrs. C. A. Baker, Prop.
PETRIE HOUSE. Frank J. Dennison, Prop.

BAY VIEW.

BAY VIEW HOUSE. G. W. Childs, Prop.
HOWARD HOUSE. Mrs. Jane Martin, Prop.
FLORENCE COTTAGE. Rooms and Cottages. Lewis & Blakely, Props.

HARBOR SPRINGS.

NEW EMMETT & ANNEX. Open All Year. W. L. Cartwright, Mgr.
THE DUNWOOD, at Harbor Point Entrance. Mrs. F. O. Walters, Prop.
MENONAQUA BEACH INN. S. W. Hillier, Prop.
FOREST BEACH HOTEL. F. M. McClintock, Prop.

WEQUETONSING.

HOTEL WEQUETONSING. A. A. Brubaker, Prop.
COLONIAL HALL. Mrs. E. M. Eaton, Prop.
MAPLE GROVE INN. Mrs. Cora Gray, Prop.

The Best Route to Northern Michigan Points Is Via Steamers of the

## Northern Michigan Line

Operating the Big, Steady, Superbly Equipped Steel Steamships—Passenger Service BETWEEN CHICAGO and NORTHERN MICHIGAN POINTS, DETROIT and BUFFALO.
For illustrated folder, book of 1916 tours and full information regarding Northern Michigan resorts address

J. C. CONLEY, Gen. Pass. Agent
Office & Docks, Municipal Pier (East End Grand Ave.)
CHICAGO
City Ticket Office, 138 So. Clark St. Phone Superior 7800

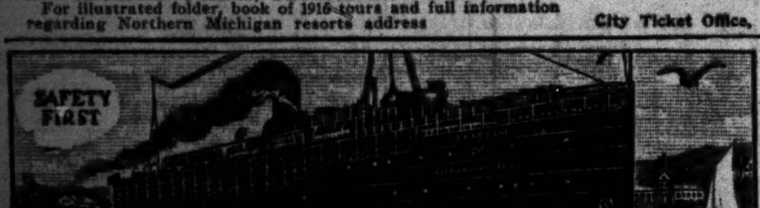

SAFETY FIRST

## GRAHAM & MORTON LINE

THE OLD ESTABLISHED LINE TO

## ST. JOE--BENTON HARBOR

**Excursion Season Opens Sunday**

**$1.25 ROUND TRIP** LEAVE CHICAGO 10:00 A. M.—HOME SUNDAY NIGHT AT 10:00 O'CLOCK

Delightful hours for the band concert in St. Joseph parks; for the Zoo, natural attractions of all kinds, dancing, moving pictures and baseball game at House of David, Benton Harbor. Remember, boat leaves Sunday 10 A. M. All other days of the week at 9:30 A. M. Special Saturday afternoon sailing at 2 P. M. Night Boat at 11:30 P. M. daily. Regular season round-trip rate, $1.75 round trip.

**GRAND RAPIDS — SAUGATUCK — HOLLAND**
LEAVE CHICAGO 8:30 P. M. DAILY.
Docks: Foot Wabash Ave. Phone Central 2162.

No dismal, damp, dreary days at **BIRCHWOOD**
The cottages have fireplaces and, with the "guests' free library" (over 5,000 volumes) and a cozy, blazing fire, there is sunshine and comfort all the time. But two hours from Chicago. Central dining room. On cool Lake Michigan. Tennis, dancing, etc. References required. W. B. Sizer, Harbert, Mich.

**SAUGATUCK—BEAUTIFUL COLUMBIA HOTEL**
FORMERLY LYNDECKER'S INN
NONE BETTER
Rates: $10 to $14 Weekly
Boating, bathing and fishing.
Dancing—Largest pavilion in state.
Reached by Graham & Morton Line; also Pere Marquette to Holland, Michigan Central to Grand Rapids, interurban to Saugatuck. Secure your accommodations early. W. C. BARTON, Prop.

**"The Islington"** In the Famous Fishing Grounds of Les Cheneaux Islands
Perfect in its appointments. For nature lovers there are extensive grounds, tennis courts, bathing beach, rowboats, sailboats, and launches. Unique dining and living rooms; big, cheery fireplaces. Dancing and billiard rooms. A fascinating summer playground. For reservations and rates address R. Melchers, Les Cheneaux Islands, Mich.

**THE LAKESIDE**
This is the last stop of the steamer on the twice daily trips from Mackinac Island through Les Cheneaux Islands.
In the Pines, overlooking Lake Huron. Well appointed rooms, single or en suite, with or without private bath. Home cooking. Usual land sports. Bathing, boating, fishing. Mrs. R. D. McBain, Coryell, Mich.

**THE COLONIAL** PAW PAW LAKE
Location central—right on the shore. Screened porches, shady lawn, electric lights; fine bathing beach, boating and fishing; pleasant and homelike; lots of good food. $2 per day; $8 to $12 Wk. Arthur Driver, R. F. D. 1, Coloma, Mich.

**HANNOVER VILLA at WHITE LAKE**
Famous for good meals. All accommodations; electric lights; bath house on Lake Michigan. Goodrich boats direct to Michilinda. Rate, $10. Booklet. CHARLES HENZE, WHITEHALL, MICH.

**LINWOOD FARM** SOUTH HAVEN, MICHIGAN
Beautiful country home; fresh milk, vegetables and fruits; home cooking; ideal place for children. Booklet. Address LINWOOD FARM.

**The New Walloon** Right on the Beach. Walloon Lake, Mich.
Michigan's most beautiful, picturesque resort. Unexcelled table. Dancing nightly, gratis to guests. Golf, tennis. $10-$14 wkly. G. H. GERBIG.

**DIAMOND LAKE** MAIN VILLA
This beautiful lake and select family resort offers all sports, and only 100 miles from Chicago. M. C. & G. T. R. R. Ref. Write Cassopolis, Mich.

**RIDGEVILLE RESORT** and Fruit Farm
Shade. Fruit and fresh vegetables. Home cooking. Rates, $7, $8 and $10. Free bus. WM. ANDRUS & SON, SOUTH HAVEN, MICH.

**Hotel Leelanau and COTTAGES** Omena, Mich.
The Gem of all Resorts
Under new and expert management, 25 miles north of Traverse City.
Bathing, fishing, dancing and rowing. Fifty acres of pine forest, lovers' walks and dells. Same chef for 20 years. Beautiful auto roads. Accommodates 300. Amusements of all kinds. Special rates for THIS year: Main Hotel, $10 to $12. Annex, $12 to $14. Booklet.
STEWART & STEWART, Proprietors.

**LOCUST COTTAGE** Berrien Springs, Michigan.
On Chapin Lake. Boating, Bathing, Swimming, Fishing, Tennis, Home Cooking. Half mile interurban. $8 up.

**Maple Villa Resort** SOUTH HAVEN, MICH.
Spend your vacation at this delightful summer resort. $8.00 per week. Write for information. BINDER & FREYWALD, Props.

**ASHLEY HEIGHTS RESORT**
Well appointed rooms; modern conveniences; home table. Bathing, boating, fishing. Rates $10-$12 week. W. E. HADDIX, Spring Lake, Mich.

**SOUTH HAVEN** "Atlantic City of the West."
Michigan's leading resort. For hotel, resort and cottage rates, address RESORT ASSN., Box 2, South Haven, Mich.

**GARLAND HOTEL** SAUGATUCK, MICHIGAN
Beautiful location on water's edge. Ideal fishing, bathing. Good, clean rooms. Excellent meals. HARRY PARKHOUSE, Prop.

**—DEWEY LAKE—**
In the heart of Michigan's fruit belt; all the joys of summer. Boating, bathing, dancing, etc. 105 miles Chicago. Write, care Dowagiac, Mich.
SANDY BEACH RESORT Modern Hotel Furnished Cottages
F. E. Tarrant, 1232 Van Buren St., Chicago
LAKESIDE RESORT....C. W. Redding.
EDGEWATER.........Mrs. L. J. Wilson.
LAKE VIEW FARM.........Edw. West.
Take G. & M. Steamers to St. Joe. M. C. R. R.

**HALF the Rail FARE!** Grand Rapids Muskegon Grand Haven
The Goodrich Way
Daily 7:45 P.M.
Docks Foot Michigan Ave.

**Charlevoix Beach Hotel**
Most modern and up-to-date resort hotel in Northern Michigan. Elevator service. Special arrangement for entertainment of HAY FEVER patients during September. Open June 1 to October 1. J. S. BAKER, Proprietor, CHARLEVOIX, MICH.

**Florida Beach** SOUTH HAVEN, MICHIGAN
Now open. Strictly modern. Hot and cold water in all rooms. One block from lake; three blocks from boat dock. Best cuisine. Rates per week, $9 to $15. MRS. C. I. SQUIER, Proprietor.

**HOTEL BUTLER** SAUGATUCK, MICHIGAN
Beautifully situated, overlooking Kalamazoo River. Bathing, fishing, dancing, tennis. Home table. Rates on request. W. G. PHELPS, Proprietor.

COLORADO. COLORADO. COLORADO.

## Vacation Denver Way

**To The COOL COLORADO Rockies**

Come to Colorado, The Playground of the Nation. The entire cost of a real outdoor life vacation in the cool Colorado Rockies, for two weeks, including your railroad fare to Denver, will cost you less than the average person spends to buy new clothes for a dress-up trip.

You can enjoy the finest climate and scenery in the world, with something new and interesting to do or see every hour of the day without getting tired.

Low round trip rates to Denver on all lines. Only $17.50 from Omaha and Kansas City; $25.00 from St. Louis, $30.00 from Chicago. Rates in proportion from all other points.

See Denver's New Mountain Parks and Rocky Mountain National Park. 38 other short rail, auto and trolley scenic and sightseeing trips. 14 one-day trips. Fishing, camping and mountain climbing.

Denver has 216 hotels with 400 mountain resorts within a few hours' ride by rail and auto. Room and board $2.00 per day and up, to fit any pocketbook.

**WRITE FOR TWO FREE VACATION BOOKLETS**

"ONE DAY IN DENVER'S NEW MOUNTAIN PARKS" "COLORADO SCENIC VACATION GUIDE BOOK"

They tell where to go, what to see, what it costs and how to get to the principal vacation spots and scenic trips in Colorado. Log of auto roads to Denver's Mountain Parks, contour map of the Colorado Rockies from Long's to Pike's Peak. Pictures of principal scenes and things you can do while enjoying your vacation Denver way.

Ask Questions. WRITE TODAY. **DENVER TOURIST BUREAU** 745 Seventeenth St. DENVER COLO.

MICHIGAN. MICHIGAN. MICHIGAN.

REDUCED ROUND-TRIP TOURIST RATES TO

## Charlevoix and Petoskey

Say good-bye to—home worries—office worries—school worries—and hie to Northern Michigan—leave wilting weather behind and revel in cool breezes—enjoy Bathing, Boating and Yachting—Fishing, Golfing and Tennis—Motoring and Horseback Riding and hundreds of miles of Excellent "auto" roads. Go in comfort via

**The "Resort Special"**
Leaving Chicago at 6:30 p.m. Daily, except Sunday

**Pere Marquette Railroad**
*5 hours to Grand Rapids*
Carries high-grade Pullman equipment, Dining and Club Car.
Other convenient trains every week day at 7:30 a. m., and daily, except Saturday, at 11:50 p. m. Trains leave from Grand Central Station, Fifth Ave. and Harrison St., Chicago.

**Flowing Mineral Wells at Petoskey**
For general information about renting cottages, or purchasing lots for cottages, and about the hotels and attractions at Petoskey, Mich., write, M. M. Burnham, Sec., Emmet County Improvement Association, Petoskey, Mich.

**Sylvan Equestrian Trail at Charlevoix**
For general information about renting cottages, or purchasing lots for cottages, and about the hotels and attractions at Charlevoix, Mich., write, F. L. Slaght, City Clerk, Charlevoix, Mich.

Write H. J. Gray, G. W. P. A., 226 S. Clark St., Chicago, for reservations. Phone Canal 5200

*Send reservations to one of these hotels or write them for booklets and prices.*
"The Inn" Charlevoix A. I. Creamer, Manager
"The Belvedere" Charlevoix R. P. Foley, Manager
"The Beach" Charlevoix Mrs. J. S. Baker, Manager
The "Cushman" *Leading Hotel* Petoskey Weekly rates on application *Accommodates 300* W. L. McManus, Jr., Prop.
The "Perry" Petoskey N. J. Perry, Prop.
Bay View House G. W. Childs, Prop. Bay View, Mich.
And other good hotels

**WAUKAZOO INN**
Surrounded by our 500 acre forest. Elegantly furnished, private baths, hot and cold running water in bed rooms. Eggs, poultry and vegetables from our own farm. Absolutely pure water. Modern dancing, cement tennis courts, golf, bathing beach. Opens July 1st. Address WAUKAZOO INN, Holland, Mich.

**DIAMOND LAKE** FOREST HALL
An ideal location on this beautiful lake is the place to spend your vacation. Fishing, bathing, boating, etc. 100 miles from Chicago. M. C. R. R. and G. T. R. R. Write M. N. LILLIG, Cassopolis, Mich.

**BALDWIN** "WHERE THE GAME FISH ARE"
PERE MARQUETTE DIRECT
Write H. W. DAVIS, Secretary Commercial Club, BALDWIN, MICH.

**Cedar Springs Lodge**
America's Switzerland. On Glen Lake, 220 miles north of Chicago. Boating, bathing, fishing. Cottages for rent; rates reasonable. P. O. Empire, Mich.

**BIRD CENTER—The Cottage Resort**
Boarders only. Well appointed rooms with running water; electric lights, excellent home table. T. B. DATES, Saugatuck, Mich.

**THE CASTLE**
East shore, Lake Michigan; near Holland, on interurban. Bathing, golf, tennis. $12.00 and up. Cottages for rent. J. T. PARR, Castle Park, Mich.

**LAKESIDE HOME** DECATUR, MICH.
Beautiful farm resort on "Lake of the Woods." Boating, bathing, fishing, tennis, dancing. Home cooking. Booklet. M. J. YOUELLS.

**THE PINES** NOW OPEN
H. S. BURLAND, Prop. Spring Lake, Mich.

**KROLOW'S FRUIT FARM** and COTTAGE RESORT
Biggest, best and nearest to St. Joseph and Benton Harbor, on St. Joe River. Furnished cottages a specialty. Descriptive booklet. C. H. W. KROLOW, Auto Bus, Benton Harbor, Mich.

**LAKE CORA INN** AND COTTAGES
Lake Cora, Van Buren Co., Michigan.
Opens May 27. Beautiful lake, fishing, bathing, etc. Write for Booklet. B. WILLARD, Manager.

**Closser's Farm Resort** EAU CLAIRE, MICHIGAN
An ideal place to spend your vacation. Fresh vegetables, eggs, etc. Home cooking. Booklet. Write MISS B. CLOSSER, EAU CLAIRE, MICH.

**PAW PAW LAKE, MICH.**
The most beautiful lake in Michigan. For list of hotels and other information see Sunday editions of this paper.

**WHITE LAKE** THE BEAUTIFUL.
Goodrich Boats Direct. For information write C. G. Pitkin, Pres. Booster Club, Whitehall, Mich.

**COURT HOTEL** BERRIEN SPRINGS, MICHIGAN.
Ideal shady spot for a real rest, good food and good fishing. 3 blks. to Lake Chapin, 1 blk. to Interurban Station. Rates $1.50 per day, $7 per week.

MICHIGAN.

**SISTER LAKES**
MICHIGAN—NEAR CHICAGO
Spend your vacation here at this beautiful chain of lakes. Lots of boating, bathing, fishing, dancing and Rest. Write to these leading Resorts, care Dowagiac, Mich.
MAPLE HILL............Frank Kruggel.
LAKESIDE............Frank D. Pitcher.
THE MAPLEWOOD...S. H. Smallbone.
BARNEY CASTLE.......Amy E. Makyes.
LOAFERS' LODGE..........A. C. Lewis.
FARM RESORT...........O. H. Makyes.
LAKE FRONT............U. A. Gould.
HERDEG'S RESORT, MRS. GEO. HERDEG
TAKE G. & M. STEAMERS to St. Joseph, Benton Harbor, or M. C. R. R. to Dowagiac. Automobile Bus.

**GOGEBIC SPRING HOTEL AND COTTAGES, GOGEBIC, MICH.**
Ideal fishing and hunting resort, located in virgin forest; have own vegetable garden, cows, chickens, etc. Our table service provided with best the Chicago markets afford. C. & N. W. Ry trains leave Chicago daily 6 p. m., except Sundays. Good auto route from Chicago to hotel. Rates $15 per week. Autos meet all trains. Booklet. M. E. White, Prop., 17 N. La Salle St., Chicago.

**WOODWARD'S HOTEL AND PAVILION** PAW PAW LAKE, MICH.
GARAGE FREE AND GOOD ROADS.
Booklets on application.
D. W. WOODWARD, COLOMA, MICH.

**BELVEDERE BEACH** SOUTH HAVEN, MICH.
OPEN JUNE 15th. SAME MANAGEMENT 18 YEARS. BOOKLET. R. T. HISTED, Prop.

**BARRON LAKE** PINE GROVE RESORT
Finest beach on the lake. Good fishing and boating. Vegetables from our own garden. Write WILLIAM L. REID, R. R. 1, NILES, MICH.

**ALLAHEE LODGE** SAUGATUCK, MICHIGAN.
On Kalamazoo River. Near Lake Michigan Beach. Absolutely first class. Meals, boating, bathing, fishing. $2 day. Weekly rates. Housekeeping cottages.

**GRANGER RESORT**
BENTON HARBOR, MICHIGAN.
On Lake. Write for Booklet. Home Cooking.

**LAKESIDE INN** MACATAWA BAY
Select family resort. Excellent home table. Bathing, boating and fishing. Write for rates. Mrs. A. La Boursiler, R. F. D. No. 1, Holland, Mich.

**LAKE CHRISTIANA** THE OAKS
Come here for real fishing, bathing and boating. 100 miles from Chicago. Hotel and furnished cottages. Write SHICK BROS., Edwardsburg, Mich.

**"LOG GABLES"** Among the Pines of Northern Michigan
Rustic log cabins for all; excellent board. Brook trout and lake fishing; horse-back riding; boating & bathing. Address J. F. Viele, Witch Lake, Mich.

**MOUNT PLEASANT FARM**
Come to the country and try home cooking, fresh milk, butter, eggs. Wide, sandy bathing beach. Write D. OGDEN, South Haven, Mich.

MASSACHUSETTS.

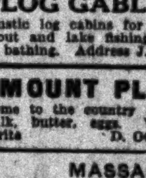

**HOTEL PURITAN**
Commonwealth Ave. Boston
The Distinctive Boston House
The Puritan is one of the most homelike hotels in the world.
Send for our Little Book
Thirty Motor Runs from Boston
C. T. Costello-Mgr.

**Hotel Nobscussett**
DENNIS (CAPE COD), MASS.
Directly on the Ocean.
Best Bathing on the Atlantic Coast. Booklet Auto Road Map.
F. W. MacDOUGALL, Mgr.

CALIFORNIA.

**CALIFORNIA**
THE LAND OF ETERNAL JUNE.
Best reached via C. & N. W. Ry. City ticket office, 148 S. Clark St. Phone Randolph 4221.

MISCELLANEOUS. MISCELLANEOUS.

## A Week's Cruise $40 Meals and Berth Included

on 4 Lakes—2,200 Miles of Beautiful Scenery, Shore Line, Islands, Rivers and Bays on one of the Big, New Cruising Ships

**"North American"-"South American"**

Cruises Weekly from Chicago, Buffalo, Detroit, Cleveland, Duluth or Georgian Bay Ports and Return

Stops of several hours made at all principal points of interest—ample time to see the sights. The New Ships "North American" and "South American"—Passenger Service Exclusively—are equipped to give a service equal to the best Atlantic Liners. These magnificent steamships have many innovations for travel, comfort and amusement—a ball-room, an orchestra, children's open air playgrounds and deck games. All these are free. Steamer chairs and steamer rugs available. Dining Service the Best a Master Steward and Chef Can Produce.

**12 Days' Cruise, $75—3,600 Mile Trip**

*Call or write for pamphlet and full information about*

**The Lake Trips That Have No Equal**

Chicago, Duluth & Georgian Bay Transit Co., 314 S. Clark St., Phone Har. 1489

ILLINOIS. ILLINOIS.

Chicago's Newest

## The Evanston Hotel

Just Recently Completed and Opened

Located just two blocks from Sheridan Road and Lake Michigan, in the finest section of beautiful Evanston—away from the noise and grime of the city streets and yet only 20 minutes from the Loop on the C. & N. W. Ry., or 35 minutes on the Elevated Express.

**PARTIAL LIST OF ROOMS**
40 Rooms, with bath, for two, $10.50 per week
40 Rooms, with bath, for two, $12.50 per week
30 Rooms, with bath, for two, $15.50 per week
8 Rooms, with bath, for two, $17.50 per week
8 Rooms, with bath, for two, $20.00 per week
8 Rooms, with bath, for two, $25.00 per week
8 Rooms, with bath, for two, $30.00 per week

Also Luxurious Suites of two, three, four and five rooms at corresponding rates. Every room is an outside room.

FIREPROOF EUROPEAN
Forest Avenue and Main Street, Evanston
NELSON and LEWIN, Owners
Phone Evanston 5000

**Briggs House**
Randolph and 5th Ave., Chicago
1 BLOCK FROM CITY HALL SQUARE
Location Most Central
200 Modern Rooms Restaurant Facilities Unsurpassed.
Rates: Per Day, $1 and $1.50. With Bath, $1.50, $2 and $2.50

**CHANNEL LAKE** LAKE VIEW RESORT
A quiet family hotel. An ideal spot for a summer vacation. Boats free to guests. Rate: $10 week. CHARLES H. SMITH, Proprietor, Antioch, Ill.

**STARVED ROCK STATE PARK**
Historic scenic resort. First class hotel accommodations. Write CHARLES TOUTON, UTICA, ILL., for booklet and rates.

**CHICAGO'S FAMOUS SOUTH SIDE HOTEL CENTER**
CHICAGO BEACH HOTEL HOTEL DEL PRADO
THE WINDEMERE HYDE PARK HOTEL

**LAKE ZURICH** MAPLE LEAF HOTEL P. YOUNG, Proprietor
Only 32 miles from Chicago. Good roads. Chicken dinners. Fishing, bathing, etc. Write P. YOUNG, LAKE ZURICH, ILL.

**GAGE'S LAKE** ALLEN'S FARM RESORT
Ideal resort for families. Camping grounds. Home cooking. Forty miles from Chicago. Write I. P. DUELL, Grays Lake, Ill.

**HOWARD'S MINEOLA**
FOX LAKE, ILL. 50 MILES CHICAGO.
A REAL PLACE TO SPEND YOUR VACATION.
Free Booklet. E. C. HOWARD, Prop.

MISCELLANEOUS.

**AMERICAN EXPRESS**
TRAVEL DEPARTMENT
TICKETS AND TOURS
Let us arrange your vacation tour, tell you what it will cost, and provide your tickets. Write, call or phone.
TICKET OFFICE—23 WEST MONROE ST.
Phone Randolph 3922

**THREE WAY RIVER AND RAIL TRIP**
Rail to St. Louis or St. Paul. Then through the beautiful Mississippi Valley by steamer. Return to Chicago by rail. Stopovers, meals and berth on steamer, $35. STRECKFUS STEAMBOAT LINE. E. B. Hubbell, Agent, 713 Masonic Temple, Chicago. Randolph 3065.

MAINE.

**OTTAWA HOUSE**
CUSHING'S ISLAND.
Portland Harbor, Me.
Open JUNE 22. Seashore and country combined. Capacity 250. Booklet. H. W. Boyce Co., Prop.

IOWA.

**Hotel Colfax**
Golf — 9 Holes, 2,900 Yards. Professional in Charge.
Home of the Famous Colfax Mineral Water. Steam-Vapor, Electric Baths and Massage.
Information and Booklets can be had Chicago Tribune Resort Bureau.—City Ticket Office, Rock-Island, Adams and Dearborn Streets, or write
Hotel Colfax Mineral Springs, Colfax, Iowa.

YELLOWSTONE PARK.

**Yellowstone Park Tours**
Two weeks' vacation trip under escort from Chicago back to Chicago. Six wonderful days in the Park. Side trips in Minnesota, Utah and Colorado. All expenses included. Very low rates.
*Apply for free booklet, "Vacation Tours"*
H. P. Brown, D. T. A., "Wylie Way"
155 W. Madison St. Main 3456 or Franklin [illegible]

NEW YORK.

**PROSPECT HOUSE**
Shelter Island Heights, Long Island, N. Y.
Yachting, tennis, bathing, golf. Dance and concert. Accommodates 300. Ideal motor run. Delightful week-ends. Country and shore. Salt water bathing unsurpassed. Booklet I.

CANADA.

**Royal Muskoka**
Get away to happiness—away to the nerve-resting, pine-scented, sleep-giving air of the Muskoka Lakes. There you will find this hotel—the cheery rooms, good food, golf, tennis, everything that makes life worth while. No restrictions entering Canada. Booklet. Royal Muskoka Hotel, P. O., Lake Rosseau, Ontario.

**Canada—The Vacation Land**
For illustrated guide address No. 134
Harry W. Crawford, D. P. A., Canada Steamship Lines,
338 Postal Telegraph Building, Chicago.

For Other Summer Resort Ads See Page 10.